



**SHEARER HILLS NEIGHBORHOOD HISTORIC SURVEY**  
SAN ANTONIO, TEXAS



# TABLE OF CONTENTS

Introduction

Mid-Century Modern Architecture

History of Shearer Hills and North  
Central San Antonio

Mid-Century Modern Architecture  
Terminology and Survey Form

House Surveys

Barbara

Melba Drive

Shannon Lee

Sharon Drive

Linda Drive

Jeanette Drive

Harriett Drive

Rilla Vista

Dot

Aribe Drive

Statistical Data for Shearer Hills

Further Investigation for Shearer Hills

Bibliography

This study is presented to the City of San Antonio, Office of Historic Preservation as a result of efforts on the part of UTSA College of Architecture graduate students in partial fulfillment of the requirements of the History and Theory of Preservation course of study.

Graduate Researchers and Field Surveyors:

Syedamin Banihashemi

Fedra Chapa

Kenneth Fitzgerald

Sierra Jones

Cecil Lanoux

Adam Martinez

Mary Minor

Andres Mulet

Jazmin Pacheco

Barry Reyna

Levi Sanciuc

Instructor:

Rick Lewis, AIA

A special thanks is extended to Elizabeth Porterfield and Nicholas Fuqua from the San Antonio's Office of Historic Preservation for their part in assisting the students of UTSA's College of Architecture. Without their assistance and input, this project could not have been completed.

Accountability is among the key tenants of a culturally healthy and mature society. Be it the monitored conditions of streets, functionality of public utilities, or the policed safety of citizens in their homes, the process of taking account of the physical nature and quality of the built environment is important to the informed planning process of short and long-term community sustainability.

Differing from the duties of government to see that municipal infrastructure works and is maintained, private property owners bear a responsibility to care for homes and yards as contribute to the character and integrity of any neighborhood. In light of this civic duty and in the name of community cooperative accountability, surveys of properties are undertaken to define the cultural significance and condition of historic identifiable districts of cities in the name of public awareness and in order to perpetuate the sense of shared civic pride.

In an effort to establish a baseline of cultural relevance and a foundation for the advocacy of the protection and preservation of the distinct Shearer Hills Neighborhood, this survey was undertaken as a volunteer educational research effort by the UTSA College of Architecture working with the City of San Antonio Office of Historic Preservation. With the collaborators of this research effort established, the following survey findings are set forth as a measure of what defines Mid-century Modern American suburban landscapes and domestic housing (within the context to San Antonio), as represents the genesis of much of the nation's contemporary residential identity—an identity that deserves further research and documentation as this study intends to establish.



## Geographic and Planning Characteristics of Shearer Hills and North Central San Antonio

Previously farm and pasture land, the North Central area of San Antonio primarily developed between 1910 and 1960, with development climaxing during the post-World War II period. These suburbs inside Loop 410 still exemplify the “American Dream” homeownership ideal. Today, younger professionals join long-time residents in rehabilitating bungalows, prairie style homes, and “rambling” ranch homes, most of which have now reached an age to be considered historically significant. (San Antonio Planning Department)

The North Central neighborhoods are located at a distinct juncture in time and urban development, portraying two distinct urban settlement patterns. South of Basse Road, the community is characterized by an early 20th century street grid pattern with small residential lots. This traditional neighborhood pattern was designed for pedestrian comfort and social intimacy. North of Basse Road, the area takes on a post-World War II suburban character that catered to an automobile-oriented American society. These residential areas are characterized by larger lot subdivisions using serpentine or curvilinear streets, like those found in Shearer Hills. These neighborhoods are bordered by independently-owned businesses and commercial centers along major thoroughfares, in Shearer hills these commercial entities are found on the north and west boundaries of the sub-division along Oblate and San Pedro Avenue respectively. Post War public works projects such as the San Antonio Airport, the completion of Loop 410 and later US Highway 281 led to regional commercial development along the freeways, just beyond the boundaries of these neighborhoods.

## Post World War II Development: Automobile-centric, Serviceman-driven

A major post-War infrastructure project, the National Interstate Highway System, was planned during the course of the war in response to the military’s need to transport men and materiel quickly and efficiently across the country. The plan was to link most of the state capitals and a large majority of the cities with populations of 40,000 or more by easily traversed modern roadways. In 1949, Interstate Highway 10, locally known as the San Antonio Urban Expressway, was opened. From 1940 to 1950, the City of San Antonio doubled in size from the original 36 square miles to 67.8 square miles. By 1950, San Antonio was the headquarters of the largest military establishment in the United States. Approximately 50,000 military personnel were present in San Antonio at the military bases. (Handbook of Texas online) Also known as a commercial and financial center, San Antonio developed a thriving post war economy based on agricultural trade, petroleum, medical services, wholesale distribution and mining. The moderate sunny climate attracted many tourists and new residents, and San Antonio became known as “The Sunshine City.”

The 1954 San Antonio City Directory provides a literary snapshot of the North Central San Antonio during this time. Olmos Park, which consisted of 1,010 acres, had “beautiful trees, picnic grounds, a skeet range and shady walks.” Oblate Drive was the northern city limits. San Pedro Avenue, Blanco Road, and McCullough were lined with gas stations, restaurants, a few “drive-in” restaurants, food stores, ice houses, and other neighborhood businesses. Some lumber companies and building materials stores were located in the 4300 block of McCullough and the 3400 block of San Pedro Avenue. El Montan Motel was a tourist court on Highway 281 on the outskirts of the city (now 6806 San Pedro Ave.) Only a few houses existed on Jackson Keller between McCullough and Ave Maria. Jones-Maltsburger Road stretched beyond the city limits extending past Oblate.

In response to the housing needs of returning servicemen, with many marrying and starting new families, the Federal Home Administration financed 4.5 million suburban homes in the 1950s. The GI Bill of Rights allowed veterans to buy houses with no down payments. By 1956 House Beautiful reported that 60 percent of American families owned their own homes. As a home to so many returning servicemen as well as many more on active-duty, San Antonio’s real estate market was well-positioned to respond to this new national housing trend. One of the leaders in this early post war development was H.J. Shearer, who was an active investor in the automobile industry and also engaged in the purchase and development of real estate. A native of Pennsylvania, Shearer began his career in San Antonio real estate in 1917, purchasing older homes and remodeling them into “modern” apartments. In 1922 he developed the Magnolia Drive Addition and Woodlawn Terrace, neighborhoods south of Basse Road.

North Shearer Hills was platted by H. J. Shearer and recorded on June 16, 1947. (Pfeiffer) The North Shearer Hills Neighborhood Association Neighborhood Plan recalled:

“As the city continued to grow, the need for additional residential sites led developer H. J. Shearer, to seek deeds to the area now known as Shearer Hills. It is reported that many of the streets were named after girl friends of his daughter (e.g. Anne Lewis, Susan Carrol, Veda Mae, etc.). As recently as 1949, the area was in nearly open country. Fields were evident east and north of the Oblate Fathers Seminary and east of San Pedro..... Utilities were limited; the water supply was a large pressure tank located in the vicinity of Jackson Keller and Ave Maria, just at the foot of the hill.... Septic tanks were used until the area was annexed by the City of San Antonio.”

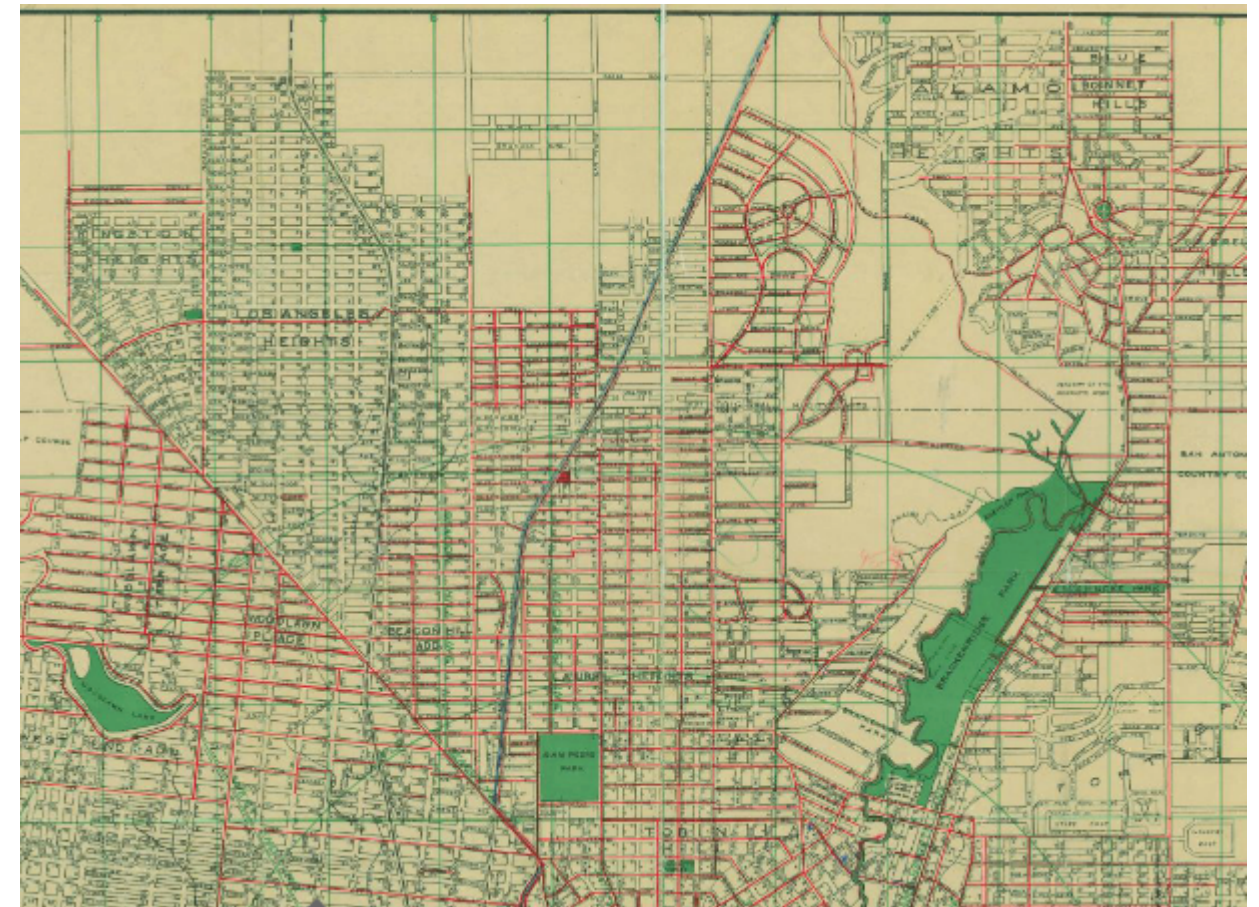

Map of San Antonio’s northern city limits as of the late 1930’s.

# Mid-Century Modern Architecture Terminology and Survey Form

## Example of the Survey Form

### PROPERTY IDENTIFICATION

San Antonio Office of Historic Preservation

Address: \_\_\_\_\_

Current Use:  Domestic  Commercial  Industrial  
 Educational  Religious  Civic  Other: \_\_\_\_\_

Year Built (ca.): \_\_\_\_\_

Resource Type:  Building  Object  Site  Structure

### ARCHITECTURAL EVALUATION

Style:  Ranch  Neocolonial  Minimal Traditional  
 Split Level  Other: \_\_\_\_\_

Influence: \_\_\_\_\_

Integrity:  Low  Medium  High

Plan Shape: \_\_\_\_\_

Front Setback:  10ft  10-20ft  20-30ft  30ft+

Detached Garage:  Yes  No No. of Stories: \_\_\_\_\_

Foundation Type:  Slab  Pier/Beam  Perimeter Wall  
 Not Visible  Other: \_\_\_\_\_

Structural System:  Wood Frame  Load Bearing Masonry  
 Structural Clay Tile  CMU  Other: \_\_\_\_\_

Exterior Wall Material:  Wood  Asbestos  Brick  Tile  
 Stone  Stucco  CMU/Concrete  Hardiplank  Metal  
 Vinyl/Aluminum  Other: \_\_\_\_\_

Primary Roof Type:  Mansard  Shed  Gambrel  Monitor  
 Flat  Flat w/ Parapet  Hip on Gable  Gable w/ Parapet  
 Hipped  Front Gable  Gable on Hip  Cross Gable  
 Cross Hipped  Side Gable  Irregular  Pyramid  
 Other: \_\_\_\_\_

Roof Material:  Tile  Metal-Corrugated  Shingle-Wood  
 Modern Membrane  Built-up  Metal-Standing Sm.  
 Shingle-Composition  Not Visible  Other: \_\_\_\_\_

Chimney Material:  Brick  Stone  CMU  Stucco  
 Other: \_\_\_\_\_

Porch Type:  Full  Front Gable  Inset  Side Gable  
 Shed  Attached  Wrap-around  2-Story  Enclosed  
 Screened  Balcony  Arcade  Not Visible  None  
 Other: \_\_\_\_\_

Porch Features:  Balustrade  Brackets  Classical Cornice  
 Spindework  Brick  Wrought Iron Posts  Wood Posts  
 Turned Columns  Classical Columns  Piers-Battered  
 Piers-Wood  Piers-Stone  Piers-Brick  Other: \_\_\_\_\_

Additions/Alterations: \_\_\_\_\_

General Notes: \_\_\_\_\_

Survey By: \_\_\_\_\_ Date: \_\_\_\_\_

Original Windows:  Yes  No Original Doors:  Yes  No

Window Type:  Casement  Arched  Vinyl/Aluminum  
 Wood Double Hung  Louvered  Horizontal Sliding  
 Fixed/Picture  Not Visible  Other: \_\_\_\_\_

Secondary Window Features:  Arched  Wrap-around  Bay  
 Casement  Clerestory  Aluminum/Vinyl Sash  Screened  
 Awning  Not Visible  Other: \_\_\_\_\_

### LANDSCAPE EVALUATION

Built Landscape Features:  Retaining Wall  Planter  Ramp  
 Patio/Terr.  Front Yard Fence  Lamp Post  Other: \_\_\_\_\_

Fence:  Iron  Wood  Masonry  Chain-link  
 Other: \_\_\_\_\_

Driveway:  Asphalt  Concrete  Brick  Ribbon  Gravel  
 Other: \_\_\_\_\_

Heritage Trees:  Yes  No

Outbuildings: \_\_\_\_\_

Natural Landscape Features: \_\_\_\_\_

### Principle Elevation

Oblique

**Asphalt shingles:** Roofing and wall cladding units made from asphalt-saturated vegetable or mineral fiber felt surfaced with mineral or ceramic granules on the face exposed to weather. Early units took the form of individual shingles; later units generally took the form of strips notched at the bottom edge to provide a covering resembling the configuration of wood, slate or tile shingles. Sometimes the material was embossed with patterns simulating wood or slate. Individual asphalt shingles were invented in 1903, and the first multi-tab shingles were invented in 1906.

**Awning:** A lightweight, roof-like covering – often made of canvas on a metal framework but also made of thin metal or plastic, with or without a frame – projecting from a wall, often above a window or door, to provide shade and protection from rain. Some awnings are fixed, and some awnings can be folded upward against a building.

**Awning window:** A window with one or more sashes – either top-hinged or picoted near the tops of their stiles – that open outward at the bottom.

**Batten:** In relation to the exterior cladding, a relatively narrow strip applied to cover a joint between adjacent boards. Also used in panel and batten siding.

**Balustrade:** A railing composed of balusters (one of a series of short vertical posts, often ornamental, used to support a rail.

**Bay window:** A projecting form containing windows that rises from the ground or from some other support, such as a porch roof; see also oriel.

**Board and batten siding:** Wood siding consisting of plywood panels with wood battens, applied over the vertical joints between them.

**Built-up roof:** A roof surface, usually used on flat or nearly flat roofs, that generally consists of multiple layers of bitumen-saturated felt adhered together with coatings of hot bitumen and surfaced with either a cap sheet – a saturated felt surfaced with mineral granules – or gravel installed in a heavy layer of bitumen. The bitumen can be either asphalt or coal tar. Sometimes cold bitumen or another adhesive is used.

**Butterfly roof:** An inverted gable roof in which two sloping planes, each pitching downward from the eaves, meet in a valley.

**Canopy:** In relation to buildings, a fixed roof-like projection extending from a building, often of cloth on a lightweight frame and often with thin supports on the end opposite the building, that provides shelter from the weather. Canopies frequently shelter a path from a doorway to a street.

**Cantilever:** A structural element supported only at one end or the portion of a structural element extending past the last support. In the case of a horizontal beam or slab, the unsupported portion of the element that projects past a supporting column, wall or beam.

**Carport:** A roofed shelter for an automobile open on one or more sides.

**Casement window:** A window with one or more side-hinged sashes that open inward or outward.

**Clerestory window:** A window in the upper portion of a wall of a tall space.

**Concrete:** A building material consisting of sand or other fine aggregate and gravel or other large aggregate bound together by adhesive paste of cement and water. Formable when installed, concrete sets into a dense, rock-like mass. Concrete may contain additional ingredients.

**Concrete block:** A masonry unit, either solid or with vertical hollow cores, made of concrete. Concrete block, available widely from the earliest years of the 20th century, can have either a plain smooth surface or a three-dimensional decorative surface. The most common concrete block is nominally 16 inches long x 8 inches high x 8 inches deep.

**Cornice:** A projecting molding that tops the elements to which it is attached; used especially for a roof or the crowning member of an entablature, located above the frieze.

**Corrugated glass:** A sheet of glass molded with a cross section in the form of a sine wave that can support more load and diffuses light more widely than flat glass of the same thickness. A method of making corrugated glass was patented in the United States in 1898.

**Courtyard:** A roofless exterior space generally bordered on three or four sides by buildings or walls.

**Deck:** In relation to Modern houses; a platform, generally adjacent to a building, intended to provide outdoor living space.

**Exposed aggregate finish:** A concrete finish in which the large aggregate – either typical washed gravel or more decorative crushed stone – is exposed by removal of the cement and fine aggregate from the surface of the concrete by brushing or pressure washing before the cement has set or by acid washing or light abrasive blasting after the concrete has cured.

**Extended end walls:** Freestanding, full height walls that extend beyond the corner of a building into the landscape.

**Fixed sash:** A window sash that is not operable.

**Flagstone:** A relatively thin stone unit, generally split from hard, stratified sedimentary rock, used as paving. This is also referred to as a flag.

**Flat roof:** A roof either with no slope, called dead flat, or with only enough slope, generally one-quarter inch per foot, to cause water to run to drains, gutters or scuppers.

**Flash range brick:** Courses or patterns of multicolored brick veneer. Folding door or wall: See accordion door.

**Glass block:** A generally translucent, non-load bearing glass unit. Most glass block used in Modern houses are hollow, having a cavity with a partial vacuum; some glass block are solid glass. Although glass block were exhibited at the 1893 Columbian Exposition in Chicago, they were most widely produced starting in the 1930s.

# Mid-Century Modern Architecture Terminology and Survey Form

**HardiePlank:** The brand name of an exterior siding product made from fibrous cement and is a lap siding element. The name is now used in the building industry generically in identifying any fiber cement lap siding.

**Hopper window:** A window with one or more sashes – either bottom hinged or horizontally pivoted near the bottom of their stiles – that opens inward at the top.

**Horizontal sliding window:** A window with side-by-side sashes set in adjacent parallel grooves or tracks in which one or more sashes open by sliding horizontally. This is also referred to as a sliding sash window.

**Jalousie window:** A window sash or framed opening containing narrow, overlapping, pivoting glass slats that can be opened or closed in unison, often by use of a crank. The overlapping slats shed water when they are open. Jalousie slats sometimes substitute for the glazing in storm doors. A patent for a jalousie was issued in 1947, although as the application was made in 1941, the element may have been available earlier.

**Louver:** A framed element containing a series of sloping slats, overlapping in the vertical plane, either fixed or pivoted, that allows passage of light and/or air and restricts passage of precipitation.

**Patio:** A generally paved, unroofed area adjacent to a building, constructed at grade, and designed to provide outdoor living space.

**Pergola:** An ornamental structure, generally consisting of parallel rows of columns supporting beams or trelliswork, designed to accommodate climbing plants.

**Picture window:** A large window with a fixed sash or with glass glazed directly into the frame, often placed to provide an attractive exterior view, usually without muntins or mullions.

**Pivot window:** A window with a sash that opens by pivoting either vertically near the centers of its stiles or horizontally near its rails.

**Plate glass:** Clear glass, generally thicker than normal window glass, ground and polished on both sides to achieve optimum clarity and produced in large sheets for glazing curtain walls and window walls. Polished plate glass was available in the 1870s. Modern houses with floor-to-ceiling glass were glazed with polished plate glass, which is no longer manufactured. Damaged and missing plate glass is often replaced with float glass.

**Plywood:** A rigid panel generally consisting of three or more sheets of wood veneer glued together with the grain of each sheet perpendicular to that of adjacent sheets. Some plywood has a core of thicker wood, called a lumber core, and the thickness and orientation of plies can vary. Plywood is available in much larger sheets than solid lumber. Softwood plywood was widely available after the first decade of the 20th century.

**Pocket door:** A sliding door that is opened by sliding it into a slot in the edge of the wall opening.

**Porcelain enamel panel:** A thin panel used for exterior cladding or interior finish consisting of a section of sheet metal, generally steel, surfaced with a vitreous coating, generally colored. These panels were first available in the 1920s.

**Porch:** A roofed, generally open-sided, above-ground-level platform attached to a building, usually in front of a doorway.

**Quarry tile:** A dense, unglazed, flat clay tile, generally 6 inches square or larger on the face and ½ to ¾ inch thick that is used for paving floors, walls and roofs.

**Rail:** In relation to doors, windows and paneling; a horizontal wood framing member of a door, sash or wall panel.

**Recessed lighting fixture:** A lighting fixture inserted into the ceiling so that the lower edge of the fixture is flush with the ceiling plane.

**Reinforced concrete:** A composite material made of concrete, which is able to resist compression forces, and steel – usually in the form of rods, bars or mesh – or another material that is able to resist tension forces. Reinforced concrete is most often employed as a structural material, but it can be used for cladding and for decoration. It has been used in the United States since the last years of the 19th century.

**Reveal:** A continuous groove between adjoining planar surfaces. In Modern architecture, reveals were often used at edges of building elements, such as walls and cabinets, to create the illusion that the elements are planes, or solid objects, floating in space rather than attached to adjacent building elements. This is also seen at the continuous recess between a door or window frame and the surface of the adjacent wall.

**Ribbon window:** A horizontal band of fixed, or operable, sash separated by mullions. This also refers to a horizontal band of lights separated by mullions or butt-joint glazed.

**Roman brick:** A long, thin brick nominally 12 inches long by 4 inches deep by 2 inches high. Although actual brick dimensions vary, the brick are commonly 1-½ inches high. Masonry of Roman brick with thin joints emphasizes horizontally.

**Sash:** A frame in a window that is separate from the window frame, generally constructed of stiles and rails into which glass is installed. Sash can be fixed or operable.

**Screen door:** A secondary door, generally thinner and lighter than the primary door in the same doorway, which has one or more large openings covered with small mesh screen to exclude insects but allow air circulation.

**Shed roof:** A roof with only one sloping plane.

**Sidelight:** A glazed sash adjacent to a door, generally fixed.

**Simulated stone masonry:** An exterior cladding material simulating masonry construction attached as veneer over existing masonry or framing. PermaStone was patented in 1929 by a company of the same name. Other comparable forms of simulated stone cladding followed shortly thereafter. Simulated stone was available in two forms: siding manufactured off site in molds and applied somewhat like real stone and cement-based materials applied in layers on site. The term “permastone” has come to be used generically to describe all varieties of synthetic materials designed to resemble stone. Other common trade names include Formstone and Rostone.

**Skylight:** A glazed opening in a roof that provides light to the interior space below. Skylights in Modern structures are often low-rise plastic bubbles. Some skylights open to provide ventilation.

**Sliding door:** A door generally supported and guided by tracks or guides at the top and/or bottom that is opened and closed by sliding it sideways.

**“Speed” brick:** Colloquial name given to a brick type that is slightly larger than the standard 8” x 4” x 2 ¼” brick size. Bigger “speed” bricks lessen the amount of mortar and bricks used which in turn reduces cost and typically shortens the construction process.

**Stoop:** An elevated platform sometimes accessed by a set of steps, at the entrance to a building.

**Storm door:** A secondary exterior door – generally lighter and thinner than the primary door, generally glazed and generally located to the outside of the primary door – that reduces air infiltration and protects the opening from weather.

**Storm window:** A secondary sash installed within the window frame outside the primary sash or outside the window to reduce air infiltration and to provide additional protection from the weather.

**Stucco:** A water-resistant finish material, generally consisting of Portland cement, sand and water that was often applied to the exterior walls of Modern buildings including houses. Stucco on buildings of earlier periods may not have contained Portland cement.

**Terrace:** A paved area, sometimes raised, adjoining a building or paved roof area used for sitting and light activity.

**Terrazzo:** Traditionally hard, smooth, or polished flooring made of marble or other stone chips embedded in a cement binder with a ground and polished surface. Terrazzo can also be cast in molds for stair treads, baseboards and other elements. It was widely used beginning in the early 20th century, at first installed from wall to wall in broad expanses and later installed in smaller panels separated by thin metal strips to control cracking. In the third quarter of the 20th century, a similar but more resilient material bound with epoxy resin rather than with cement became available.

**Textured glass:** Glass that has a three dimensional pattern on one surface. The glass can be clear or have varying degrees of translucency.

**Transom light:** A window above a doorway with either a fixed or operable sash or a light.

**V-channel vertical wood siding:** Wood siding consisting of vertical boards with chamfered edges installed adjacent to each other, forming V-shaped joints.

**Waffle slab:** A two-way floor or roof system consisting of a reinforced concrete slab poured with integral joists or ribs in two directions beneath it. The system has a waffle-like pattern when viewed from below.

**Window wall:** A nonbearing wall composed primarily of windows.

**Wing wall:** A building wall that extends beyond the building itself. Also, a wall extending from another wall for which it serves as a support and which also, in some cases, serves as a retaining wall. If the wall is a free standing extension of a wall in the same place, it is called an extended wing wall.

**Wire glass:** Sheet glass reinforced with embedded wire mesh, generally in a hexagonal, square, or diamond pattern to prevent shattering. The glass can be clear, frosted or patterned. Patents for making wire glass were issued beginning in the early 1890s.





SURVEY DATA	Style					General Data					Front Setback			Foundation			Exterior Material										Roof Type															
	Minimal	Traditional	Neocolonial	Ranch	Split Level	Other	Year Built ca	No of Stories	Integrity	Plan Shape	Detached Garage	10-20ft	20-30ft	Over 30ft	Not Visible	Pier / Beam	Slab	Asbestos	Brick	Hardiplank	Metal	Stone	Stucco	Vinyl /	Aluminum	Wood	Other	Cross Gable	Cross Hipped	Flat	Flat w Parapet	Front Gable	Gable on Hip	Gable w Parapet	Gambrel	Hip on Gable	Hipped	Irregular	Monitor			
101 Aribe Dr.	0	0	0	1	0			Low	L-Shape	No	0	0	1	0	0	1	0	1	1	0	0	0	0	0	0	0	0	0	0	0	0	0	0	0	0	0	0	1	0	0		
106 Aribe Dr.	1	0	0	0	0			Low	Offset	No	0	0	1	0	0	1	0	1	1	0	0	0	0	0	0	0	0	0	0	0	0	0	0	0	0	0	0	0	0	1	0	
107 Aribe Dr.	0	0	1	0	0			Medium		Yes	0	0	1	0	0	1	0	0	0	0	1	0	0	0	0	0	0	0	0	0	0	0	0	0	0	0	0	1	0	0		
112 Aribe Dr.	0	0	1	0	0			Medium	L-Shape	No	0	0	1	0	0	1	0	1	0	0	0	0	0	0	1	0	0	1	0	0	0	0	0	0	0	0	0	0	0	0	0	
113 Aribe Dr.	1	0	0	0	0			Medium	L-Shape	No	0	0	1	0	0	1	0	1	0	0	0	0	0	0	0	0	0	0	0	0	0	0	0	0	0	0	0	0	0	0	0	
116 Aribe Dr.	1	0	0	0	0			Medium	T-Shape	No	0	0	1	0	0	1	0	0	0	0	0	1	0	0	0	0	0	0	0	0	0	0	0	0	0	0	0	0	0	0	0	
117 Aribe Dr.	1	0	0	0	0			Medium	T-Shape	No	0	0	1	0	0	1	0	1	0	0	0	0	0	0	0	0	0	0	0	1	0	0	0	1	0	0	0	0	0	0	0	
120 Aribe Dr.	1	0	0	0	0			High	Rectangular	No	0	0	1	0	0	1	0	1	0	0	0	0	0	0	1	0	0	0	0	0	0	0	0	0	0	0	0	1	0	0		
121 Aribe Dr.	0	0	1	0	0			Medium	T-Shape	No	0	0	1	0	0	1	0	1	0	0	0	0	0	0	0	0	0	0	0	0	0	0	0	0	0	0	0	1	0	0		
124 Aribe Dr.	0	0	1	0	0			Medium	L-Shape	0	0	0	1	1	0	0	0	1	0	0	0	0	0	0	1	0	0	0	0	0	0	0	0	0	0	0	0	1	0	0		
125 Aribe Dr.	0	0	1	0	0			Low	T-Shape	No	0	0	1	0	0	1	0	1	0	0	0	1	0	0	0	0	0	0	0	0	0	0	1	0	0	0	0	0	0	0	0	
129 Aribe Dr.	1	0	0	0	0			Low	Offset	No	0	0	1	0	0	1	0	1	0	0	0	0	0	0	0	0	0	0	0	0	0	0	0	0	0	0	0	0	0	0	0	
102 Barbara Dr.	0	0	1	0	0	1959	1	High	Offset	Yes	0	1	0	0	0	1	0	1	0	0	0	0	0	0	0	0	0	0	0	0	0	0	1	0	0	0	0	0	0	0		
106 Barbara Dr.	1	0	1	0	0	1959	1	High	Rectangular	No	0	1	0	0	0	1	0	1	1	0	0	0	0	0	0	0	0	0	0	0	0	0	0	0	0	0	0	1	0	0		
107 Barbara Dr.	0	0	1	0	0	1966	1	Medium	Angular	Yes	0	1	0	0	0	1	0	0	0	0	1	0	0	1	0	0	1	0	0	0	1	0	0	0	0	0	0	0	0	0	0	
110 Barbara Dr.	1	0	0	0	0	1959	1	Medium	Offset	No	0	1	0	0	0	1	0	1	1	0	0	0	0	0	0	0	0	0	0	0	0	0	0	0	0	0	1	0	0	0		
111 Barbara Dr.	0	0	1	0	0	1962	1	Medium	Rectangular	Yes	0	1	0	0	0	1	0	1	1	0	0	0	0	0	0	0	0	0	1	0	0	0	0	0	0	0	0	0	0	0	0	
114 Barbara Dr.	0	0	1	0	0	1959	1	High	Rectangular	No	0	1	0	0	0	1	0	1	1	0	0	0	0	0	0	0	0	0	0	0	0	0	0	0	0	0	0	0	0	0	0	
115 Barbara Dr.	0	0	1	0	0	1963	1	High	Offset	No	0	1	0	0	0	1	0	1	1	0	1	0	0	0	0	0	0	0	1	0	0	0	0	0	0	0	0	0	0	0	0	
118 Barbara Dr.	1	0	0	0	0	1959	1	Medium	Offset	No	0	1	0	0	0	1	0	1	1	0	0	0	0	0	0	0	0	0	1	0	0	0	0	0	0	0	0	0	0	0	0	
119 Barbara Dr.	0	0	0	1	0	1962	1	High	Rectangular	No	0	1	0	0	0	1	0	1	1	0	0	0	0	0	0	0	0	0	0	0	0	0	0	0	0	0	0	0	0	0	0	
207 Dot Dr.	1	0	0	0	0			Low	Rectangular	No	0	1	0	0	0	1	0	1	0	0	0	0	0	0	0	0	0	0	0	0	0	0	0	0	0	0	0	0	0	0	0	
331 Dot Dr.	1	0	0	0	0			Low	L-Shape	No	0	1	0	0	0	1	0	1	0	0	1	0	0	0	0	1	0	0	0	0	0	0	0	0	0	0	0	1	0	0	0	
103 Harriett Dr.	0	1	0	0	0		2	High	Offset	No	0	0	1	0	0	1	0	1	0	0	0	0	0	0	1	0	0	0	0	0	0	0	0	0	0	0	0	0	0	0	0	
105 Harriett Dr.	0	0	1	0	0		1	High	Rectangular	No	0	1	0	0	0	1	0	1	0	0	0	0	0	0	0	0	0	0	0	0	0	0	0	0	0	0	0	0	0	0	0	
109 Harriett Dr.	0	0	1	0	0		1	Low	Rectangular	No	0	1	0	0	0	1	0	0	0	0	1	0	0	1	0	0	0	0	0	0	0	0	0	0	0	0	0	0	0	0	0	
110 Harriett Dr.	0	0	1	0	0		1	High	Rectangular	No	0	1	0	0	0	1	0	1	0	0	0	0	0	1	0	0	0	0	0	0	0	0	0	0	0	0	0	0	0	0	0	
113 Harriett Dr.	0	0	1	0	0		1	High	Offset	No	0	1	0	0	0	1	0	1	0	0	1	0	0	0	0	0	0	0	0	0	0	0	0	0	0	0	0	1	0	0	0	
114 Harriett Dr.	1	0	0	0	0		1	Low	Offset	No	0	1	0	0	0	1	0	1	0	0	0	0	0	0	1	0	0	0	0	0	0	0	0	0	0	0	0	0	0	0	0	0
118 Harriett Dr.	0	0	1	0	0		1	Low	Offset	No	0	1	0	0	0	1	0	0	0	0	1	1	0	0	0	0	0	0	0	0	0	0	0	0	0	0	0	0	1	0	0	0
121 Harriett Dr.	0	0	1	0	0		1	High	Offset	No	0	1	0	0	0	1	0	0	0	0	1	0	0	0	1	0	0	0	0	0	0	1	0	0	0	0	0	0	0	0	0	0
122 Harriett Dr.	0	1	0	0	0		1	High	Offset	No	0	1	0	0	0	1	0	1	0	0	0	0	0	0	0	0	0	0	0	0	0	0	0	0	0	0	0	0	0	0	0	0
124 Harriett Dr.	0	0	0	1	0		2	High	L-Shape	No	0	1	0	0	0	1	0	0	0	0	1	1	0	0	0	0	0	0	0	0	0	1	0	0	0	0	0	0	0	0	0	
125 Harriett Dr.	0	0	1	0	0		1	High	Offset	No	0	1	0	0	0	1	0	0	0	0	1	0	0	1	0	0	0	0	0	0	0	1	1	0	0	0	0	0	0	0	0	
128 Harriett Dr.	0	0	1	0	0		1	High	Angular	No	0	0	1	0	0	1	0	0	0	0	1	0	0	1	0	0	0	0	0	0	0	0	0	0	0	0	0	0	0	0	0	0
129 Harriett Dr.	0	0	1	0	0		1	Low	L-Shape	No	0	1	0	0	0	1	0	0	0	0	1	1	0	1	0	0	0	0	0	0	0	0	0	0	0	0	0	0	0	0	0	0
132 Harriett Dr.	0	0	1	0	0		1	Low	L-Shape	No	0	1	0	0	0	1	0	0	0	0	1	0	0	1	0	0	0	0	0	0	0	0	0	0	0	0	0	0	0	0	0	0
133 Harriett Dr.	1	0	0	0	0		1	Medium	L-Shape	No	0	1	0	0	0	1	0	1	0	0	0	0	0	0	0	0	0	0	0	0	0	1	0	0	0	0	0	0	0	0	0	0
137 Harriett Dr.	0	0	1	0	0		1	Medium	Offset	No	0	1	0	0	0	1	0	1	0	0	1	0	0	0	0	1	0	0	0	0	0	0	0	0	0	0	0	0	1	0	0	0
138 Harriett Dr.	0	0	1	0	0		1	High	Offset	No	0	0	1	0	0	1	0	1	0	0	0	0	0	1	0	0	0	0	0	0	0	1	0	0	0	0	0	0	0	0	0	0
140 Harriett Dr.	0	1	0	0	0		1	High	Offset	No	0	1	0	0	0	1	1	1	0	0	0	0	0	0	0	0	0	0	0	0	0	0	0	0	0	0	0	0	0	0	0	0
141 Harriett Dr.	0	0	1	0	0		1	High	Offset	No	0	1	0	0	0	1	0	1	0	0	0	1	0	1	1	0	0	0	0	0	0	0	0	0	0	0	0	0	0	0	0	0
144 Harriett Dr.	0	0	1	0	0		1	High	Offset	No	0	1	0	0	0	1	0	0	0	0	0	0	0	0	0	0	0	0	0	0	0	0	0	0	0	0	0	1	0	0	0	
145 Harriett Dr.	0	0	1	0	0		1	Medium	Offset	No	0	1	0	0	0	1	0	0	0	0	1	0	0	0	0	0	0	0	0	0	0	1	0	0	0	0	0	0	0	0	0	0
148 Harriett Dr.	0	0	1	0	0		2	Low	Offset	No	0	1	0	0	0	1	0	1	0	0	0	0	0	0	1	0	0	0	0	0	0	0	0	0	0	0	0	0	0	0	0	0
149 Harriett Dr.	0	0	1	0	0		1	High	Offset	No	0	1	0	0	0	1	0	0	0	0	1	0	0	1	0	0																



SURVEY DATA	Window Type										Secondary Window Features										Built Landscape Features						Fence					Driveway					Trees				
	Fixed / Picture	Arched	Casement	Horizontal Sliding	Louvered	Not Visible	Other	Vinyl / Aluminum	Wood Double	Hung	Bay	Aluminum/Vinyl	I Sash	Arched	Awning	Casement	Clerestory	Not Visible	Screened	Wraparound	Other	Front Yrd. Fence	Lamp Post	Patio / Terrace	Planter	Retaining Wall	Other	Chainlink	Iron	Masonry	Wood	Other	Asphalt	Brick	Concrete	Gravel	Other	Heritage Tree			
101 Aribe Dr.	0	0	0	0	0	0	0	0	1	0	0	0	0	0	0	0	0	0	0	0	0	1	0	0	0	0	0	0	0	0	0	0	0	0	0	0	0	0	1		
106 Aribe Dr.	0	0	0	0	0	0	0	0	1	0	0	0	0	0	0	0	0	0	0	0	0	0	0	0	0	0	0	1	0	0	0	0	0	0	0	0	0	0	0		
107 Aribe Dr.	0	0	1	0	0	0	0	0	0	0	0	0	0	0	0	0	0	0	0	0	0	1	0	0	0	0	0	1	0	0	0	0	0	0	0	0	0	0	0		
112 Aribe Dr.	0	0	1	0	0	0	0	0	0	0	0	0	0	0	0	0	0	0	0	0	0	1	0	0	0	0	0	1	0	0	0	0	0	0	0	0	0	0	0		
113 Aribe Dr.	0	0	0	0	0	0	0	0	1	0	0	0	0	0	0	0	0	0	0	0	0	1	1	0	0	1	0	1	0	0	0	0	0	0	0	0	0	0	0		
116 Aribe Dr.	0	0	0	0	0	0	0	0	1	0	0	0	0	0	0	0	0	0	0	0	0	1	0	0	0	0	0	1	0	0	0	0	0	0	0	0	0	1	0		
117 Aribe Dr.	0	0	1	0	0	0	0	0	0	0	0	0	0	0	0	0	0	0	0	0	0	1	1	0	0	0	0	1	0	0	0	0	0	0	0	0	0	0	0		
120 Aribe Dr.	0	0	0	0	0	0	0	0	1	0	0	0	0	0	0	0	0	0	0	0	0	0	0	0	0	1	0	0	0	0	1	0	0	0	0	0	0	0	1		
121 Aribe Dr.	0	0	1	0	0	0	0	0	0	0	0	0	0	0	0	0	0	0	0	0	0	1	1	0	0	0	0	1	0	0	0	0	0	0	0	0	0	0	0		
124 Aribe Dr.	0	0	1	0	0	0	0	0	0	0	0	0	0	0	0	0	0	0	0	0	0	1	1	0	0	0	0	0	0	0	0	0	0	0	0	0	1	1			
125 Aribe Dr.	0	0	1	0	0	0	0	0	0	0	0	0	0	0	0	0	0	0	0	0	0	0	1	0	0	0	0	1	0	0	0	0	0	0	0	0	0	0	0		
129 Aribe Dr.	0	0	0	0	0	0	0	0	1	0	0	0	0	0	0	0	0	0	0	0	0	0	0	0	0	0	1	0	0	0	0	0	0	0	0	0	0	0	0		
102 Barbara Dr.	0	0	0	0	0	0	1	0	0	0	1	0	0	0	0	0	0	0	0	0	0	0	0	0	0	0	0	0	0	0	1	0	0	0	0	0	0	0	1		
106 Barbara Dr.	0	0	1	0	0	0	0	0	0	0	1	0	0	0	0	0	0	0	0	0	0	0	0	0	0	0	0	0	0	0	1	0	0	0	0	0	0	0	1		
107 Barbara Dr.	1	0	0	1	0	0	0	0	0	0	0	0	0	0	0	0	0	0	0	0	1	1	0	1	1	0	0	0	0	0	1	0	0	0	0	0	0	0	1		
110 Barbara Dr.	1	0	0	0	0	0	0	0	0	0	1	0	0	0	0	0	0	0	0	0	0	0	0	0	1	0	0	0	0	0	1	0	0	0	0	0	0	0	1		
111 Barbara Dr.	0	0	0	1	0	0	1	0	0	0	1	0	0	0	0	0	0	0	0	0	0	0	0	0	0	0	1	0	0	0	1	0	0	0	0	0	0	0	1		
114 Barbara Dr.	1	0	0	0	0	0	0	0	0	0	1	0	0	0	0	0	0	0	0	0	0	0	0	0	1	0	0	0	0	1	0	0	0	0	0	0	0	0	1		
115 Barbara Dr.	1	1	0	0	0	0	0	0	0	0	1	0	0	0	0	0	0	0	0	0	0	0	0	0	1	0	0	0	0	1	0	0	0	0	0	0	0	0	0		
118 Barbara Dr.	0	0	0	0	0	0	1	0	0	0	1	0	0	0	0	0	0	0	0	0	0	0	1	0	1	0	0	1	0	0	0	0	0	0	0	0	0	0	0	1	
119 Barbara Dr.	0	0	0	0	0	0	1	0	0	0	1	0	0	0	0	0	0	0	0	0	0	0	0	0	0	0	1	0	0	0	1	0	0	0	0	0	0	0	0	1	
207 Dot Dr.	1	0	0	0	0	0	0	0	0	0	0	0	0	0	0	0	0	0	0	0	0	1	0	0	0	0	0	0	0	0	1	0	0	0	0	0	0	0	1	0	
331 Dot Dr.	0	0	0	0	0	0	0	0	1	0	0	0	0	0	0	0	0	0	0	0	0	1	1	0	0	1	0	0	0	0	1	0	0	0	0	0	0	0	0	0	
103 Harriett Dr.	0	0	0	0	0	0	0	1	1	0	0	0	0	0	0	0	0	0	0	0	0	0	0	0	0	0	0	0	1	0	0	0	0	0	0	0	0	0	0	0	
105 Harriett Dr.	0	0	0	0	0	0	0	1	1	0	0	0	0	0	0	0	0	0	0	0	0	0	0	0	0	0	0	0	0	0	1	0	0	0	0	0	0	0	0	1	
109 Harriett Dr.	0	0	0	0	0	0	0	1	1	0	0	0	0	0	0	0	0	0	0	0	0	0	0	0	0	0	0	0	0	0	1	0	0	0	0	0	0	0	0	0	
110 Harriett Dr.	0	0	0	0	0	0	0	1	1	0	0	0	0	0	0	0	0	0	0	0	0	0	0	0	0	0	0	0	0	0	1	0	0	0	0	0	0	0	0	0	
113 Harriett Dr.	1	0	1	0	0	0	0	0	0	1	0	0	0	0	0	1	0	0	0	0	1	0	0	0	1	0	0	0	0	0	0	1	0	0	0	0	0	0	0	0	
114 Harriett Dr.	0	0	0	0	0	0	0	1	1	0	0	0	0	0	0	0	0	0	0	0	1	0	0	0	0	0	1	0	0	0	0	1	0	0	0	0	0	0	0	0	
118 Harriett Dr.	0	0	0	1	0	0	0	1	1	0	0	0	0	1	1	0	0	0	0	0	0	0	0	0	1	0	0	1	0	0	0	0	0	0	0	0	0	0	0	0	
121 Harriett Dr.	1	0	0	0	0	0	1	1	0	1	0	0	0	0	0	0	0	0	0	0	1	0	1	0	1	0	0	0	0	0	1	0	0	0	0	0	0	0	0	0	
122 Harriett Dr.	0	0	0	0	0	0	0	1	1	0	0	0	0	0	0	0	0	0	0	0	0	0	0	0	1	0	0	1	0	0	0	0	0	0	0	0	0	0	0	0	
124 Harriett Dr.	0	0	0	1	0	0	0	1	0	0	0	0	0	0	0	0	0	0	0	0	1	0	0	0	0	0	0	1	0	0	0	0	0	0	0	0	0	0	0	0	
125 Harriett Dr.	0	0	1	1	0	0	0	1	0	1	0	0	0	0	0	0	0	0	0	0	1	0	0	0	0	0	0	0	0	0	0	0	0	0	0	0	0	0	0	0	
128 Harriett Dr.	0	0	1	0	0	0	0	0	0	0	0	0	0	0	0	0	0	0	0	0	0	0	0	0	1	0	0	0	0	0	0	0	0	0	0	0	0	0	0	1	
129 Harriett Dr.	0	0	1	0	0	0	0	1	0	1	0	0	0	0	0	0	0	0	0	0	1	0	0	0	0	0	0	1	0	0	0	0	0	0	0	0	0	0	0	1	0
132 Harriett Dr.	0	0	1	0	0	0	0	0	0	0	0	0	0	0	1	0	0	0	0	0	0	1	0	1	0	0	0	1	0	0	0	0	0	0	0	0	0	0	0	0	
133 Harriett Dr.	1	0	1	0	0	0	0	1	1	1	1	0	0	0	0	0	0	0	0	0	0	0	1	0	0	0	1	0	0	0	0	1	0	0	0	0	0	0	0	0	1
137 Harriett Dr.	0	0	1	0	0	0	1	0	0	0	0	0	0	0	1	0	0	0	0	0	0	0	0	0	1	0	0	1	0	0	0	0	0	0	0	0	0	0	0	0	0
138 Harriett Dr.	0	0	0	0	0	0	0	1	1	0	0	0	0	0	0	1	0	0	0	0	0	0	0	0	1	0	0	0	0	0	0	0	0	0	0	0	0	0	0	0	0
140 Harriett Dr.	0	0	1	0	0	0	0	1	1	0	0	0	0	0	0	1	0	0	0	0	1	0	0	0	0	0	0	0	0	0	0	0	0	0	0	0	0	0	0	0	1
141 Harriett Dr.	0	0	1	0	0	0	0	0	0	0	0	0	0	0	0	1	0	0	0	0	0	0	0	0	0	0	0	0	0	0	0	0	0	0	0	0	0	0	0	0	0
144 Harriett Dr.	0	0	1	0	0	0	0	0	0	0	0	0	0	0	0	0	0	0	0	0	0	0	0	1	0	0	0	0	0	0	0	0	0	0	0	0	0	0	0	0	0
145 Harriett Dr.	1	0	0	0	0	0	1	0	1	0	0	0	0	0	0	0	0	0	0	0	0	0	1	0	1	0	0	0	1	0	0	0	0	0	0	0	0	0	0	0	1
148 Harriett Dr.	1	0	0	0	0	0	0	1	1	0	0	0	0	0	0	0	0	0	0	0	1	0	0	1	0	0	0	1	1	0	0	0	0	0	0	0	0	0	0	0	0
149 Harriett Dr.	0	0	1	0	0	0	0	0	0	0	0	0	0	0	0	0	0	0	0	0	0	0	0	0	0	0	0	1	0	0	0	0	0	0	0	0	0	0	0	0	1
152 Harriett Dr.	1	0	1	0	0	0	0	0	0	0	0	0	0	0	1	0	0	0	0	0	0	0	0	0	1	0	0	1	0	0	0	0	0</								



SURVEY DATA	Roof Type Cont.			Roof Material								Chimney Material				Porch Type									Porch Features											Original Doors	Original Windows					
	Shed	Side Gable	Other	Builtup	Metal-Corrugated	Metal-Standing Sm	Not Visible	Shingle-Composition	Tile	Other	Brick	Stone	Stucco	Other	Attached	Enclosed	Front Gable	Full	Inset	None	Screened	Shed	Side Gable	Other	Balustrade	Brick	Classical Columns	Classical Cornice	PiersBattered	PiersBrick	PiersStone	PiersWood	Spindlework	Turned Columns	Wood Posts			Wrought Iron Posts	Other			
209 Harriett Dr.	0	1	1	0	0	0	0	1	0	0	0	1	0	0	0	0	0	0	0	0	0	0	0	1	0	0	0	0	0	0	0	0	0	0	0	0	0	0	0	0	No	Yes
212 Harriett Dr.	0	1	0	0	0	0	0	1	0	0	0	0	0	0	0	0	0	1	0	0	0	0	0	0	0	0	0	0	0	0	0	0	0	0	0	0	0	0	1	Yes	Yes	
213 Harriett Dr.	0	0	0	1	0	0	0	0	0	0	1	0	0	0	0	0	0	0	0	0	0	0	0	1	0	0	0	0	0	0	0	0	0	0	0	0	0	1	No	No		
217 Harriett Dr.	0	1	1	0	0	0	0	1	0	0	0	1	0	0	0	0	0	1	0	0	0	0	0	0	0	0	0	0	0	0	0	0	0	0	0	0	1	0	0	No		
221 Harriett Dr.	0	1	0	0	0	0	0	1	0	0	1	0	0	0	0	0	0	1	0	0	0	0	0	0	0	0	0	0	0	0	0	0	0	0	0	0	1	0	No	Yes		
224 Harriett Dr.	0	1	0	0	0	0	0	1	0	0	0	1	0	0	0	0	0	1	0	0	0	0	0	0	0	0	0	0	0	0	0	0	0	0	0	0	0	1	0	No		
225 Harriett Dr.	0	1	0	0	0	0	0	1	0	0	0	0	0	0	0	0	0	0	0	0	0	0	0	1	0	0	0	0	0	0	0	0	0	0	0	0	1	0	No	Yes		
228 Harriett Dr.	0	1	0	0	0	0	0	1	0	0	0	1	0	0	0	0	0	1	0	0	0	0	0	0	0	0	0	0	0	0	0	0	0	0	0	0	0	1	Yes	Yes		
103 Jeanette Dr.	0	0	0	0	0	0	0	1	0	0	1	0	0	0	0	0	0	1	0	0	0	0	0	0	0	0	0	0	0	0	0	0	0	0	1	0	0	Yes	Yes			
106 Jeanette Dr.	0	0	0	0	0	0	0	1	0	0	0	0	0	1	0	1	0	0	0	0	0	0	0	1	0	0	0	0	0	0	0	0	0	0	0	1	1	Yes	Yes			
107 Jeanette Dr.	0	0	0	0	0	0	1	0	0	0	1	0	0	0	0	0	0	1	0	0	0	0	0	0	0	0	0	1	0	0	0	0	0	0	0	0	0	0	Yes	Yes		
108 Jeanette Dr.	0	1	0	0	0	0	0	1	0	0	1	0	0	0	0	0	0	1	0	0	0	0	0	0	0	0	0	0	0	0	0	0	0	0	0	0	0	0	Yes	Yes		
111 Jeanette Dr.	0	0	0	0	0	0	0	1	0	0	0	0	0	1	0	0	0	1	0	0	0	0	0	1	0	0	0	0	0	0	0	0	1	0	0	0	Yes	Yes				
118 Jeanette Dr.	0	1	0	0	0	0	0	1	0	0	0	0	0	1	0	0	0	1	0	0	0	0	0	0	0	0	0	0	0	0	0	0	0	0	0	0	1	Yes	Yes			
122 Jeanette Dr.	0	1	0	0	0	0	0	1	0	0	0	1	0	0	1	0	0	0	0	0	0	1	0	0	0	0	0	1	0	1	0	0	0	0	0	1	0	No	Yes			
126 Jeanette Dr.	0	1	0	0	0	0	0	1	0	0	1	0	0	0	0	0	0	1	0	0	0	0	0	0	0	0	0	0	0	0	0	0	0	0	0	1	1	Yes	Yes			
129 Jeanette Dr.	0	0	0	0	0	0	0	1	0	0	0	0	0	1	0	0	0	1	0	0	0	0	0	1	0	0	0	0	0	0	0	0	0	0	0	1	0	Yes	No			
131 Jeanette Dr.	0	0	0	0	0	0	0	1	0	0	0	1	0	0	0	0	0	1	0	0	0	0	0	0	0	0	0	0	0	0	0	0	0	0	0	1	0	Yes	Yes			
133 Jeanette Dr.	0	0	0	0	0	0	0	1	0	0	0	1	0	0	0	0	0	1	0	0	0	0	0	0	0	0	0	1	0	0	0	0	0	0	0	1	Yes	Yes				
134 Jeanette Dr.	0	0	0	0	0	0	0	1	0	0	0	0	0	1	0	1	0	0	0	0	0	0	0	0	0	0	0	0	0	0	0	0	0	0	0	1	0	Yes	Yes			
135 Jeanette Dr.	0	0	0	0	0	0	0	1	0	0	0	0	0	1	0	0	0	1	0	0	0	0	0	0	0	0	1	0	0	0	0	0	0	0	0	0	0	Yes	Yes			
137 Jeanette Dr.	0	0	1	0	0	0	0	1	0	0	1	0	0	0	0	0	0	1	0	1	0	0	0	0	0	0	0	0	0	0	0	0	0	0	0	0	0	0	Yes	Yes		
138 Jeanette Dr.	0	0	1	0	0	0	0	1	0	0	1	0	0	0	0	0	0	1	0	0	0	0	0	0	0	0	1	0	0	0	0	0	0	0	0	0	0	0	Yes	Yes		
142 Jeanette Dr.	0	0	0	0	0	0	0	0	0	0	0	0	0	0	0	0	0	0	0	0	0	0	0	0	0	0	0	0	0	0	0	0	0	0	0	0	0	0	0	No		
146 Jeanette Dr.	0	0	0	0	0	0	0	1	0	0	0	1	0	0	0	0	0	1	0	0	0	0	0	0	1	0	0	1	0	0	0	0	0	0	0	0	0	0	Yes	Yes		
200 Jeanette Dr.	0	0	0	0	0	0	0	1	0	0	0	0	0	0	0	0	1	0	0	0	0	0	0	0	0	0	1	0	0	0	0	0	0	0	0	0	0	0	No	No		
201 Jeanette Dr.	0	0	0	0	0	0	0	1	0	0	0	1	0	0	0	0	1	0	0	0	0	0	0	0	0	0	1	0	0	0	0	0	0	0	0	0	0	0	Yes	Yes		
206 Jeanette Dr.	0	0	0	0	0	0	0	1	0	0	0	0	0	1	0	0	0	1	0	0	0	0	0	0	0	0	1	0	0	0	0	0	0	0	0	0	0	0	Yes	Yes		
207 Jeanette Dr.	0	1	0	0	0	0	0	1	0	0	1	0	0	0	0	0	0	1	0	0	0	0	0	0	0	0	0	0	0	0	0	0	0	0	0	0	1	0	No	Yes		
209 Jeanette Dr.	0	0	0	0	0	0	0	1	0	0	0	0	0	1	0	0	0	1	0	0	0	0	0	0	0	0	0	1	0	0	0	0	0	0	0	0	0	0	No	No		
210 Jeanette Dr.	0	1	0	0	0	1	0	0	0	0	0	0	0	1	0	0	0	1	0	0	0	0	0	0	0	0	0	0	0	0	0	0	0	0	1	0	0	No	No			
214 Jeanette Dr.	0	1	1	0	0	0	0	1	0	0	1	0	0	0	1	0	0	0	0	0	0	1	0	0	0	0	0	0	0	0	0	0	0	0	0	1	0	No	Yes			
215 Jeanette Dr.	0	1	1	0	0	0	0	1	0	0	1	0	0	0	0	0	0	1	0	0	0	0	0	0	0	0	1	0	0	0	0	0	0	0	0	0	0	Yes	Yes			
218 Jeanette Dr.	0	0	0	0	0	0	0	1	0	0	0	0	0	1	0	0	0	1	0	0	0	0	0	0	0	0	0	0	0	0	0	0	0	1	0	0	No	No				
219 Jeanette Dr.	0	1	0	0	0	0	0	1	0	0	0	0	0	1	0	0	0	1	0	0	0	0	0	0	0	0	1	0	0	0	0	0	0	0	0	0	0	Yes	Yes			
223 Jeanette Dr.	0	1	0	0	0	0	0	1	0	0	0	0	0	1	0	0	0	1	0	0	0	0	0	0	0	0	0	0	0	0	0	0	0	0	0	0	0	Yes	Yes			
226 Jeanette Dr.	0	0	1	0	0	0	0	1	0	0	0	0	0	0	1	1	0	0	0	0	0	0	0	1	0	0	0	0	0	1	0	0	0	0	0	0	0	No	Yes			
227 Jeanette Dr.	0	1	0	1	0	0	0	0	0	0	0	0	0	1	0	0	0	1	0	0	0	0	0	0	0	0	1	0	0	0	0	0	0	0	0	0	1	Yes	Yes			
228 Jeanette Dr.	0	1	0	0	0	0	0	1	0	0	0	0	0	1	0	0	0	1	0	0	0	0	0	0	0	0	0	0	0	0	0	0	0	0	0	1	No	No				
229 Jeanette Dr.	0	1	0	0	0	0	0	1	0	0	1	0	0	0	0	0	0	1	0	0	0	0	0	0	0	0	0	0	0	0	0	0	0	0	0	0	0	Yes	No			
232 Jeanette Dr.	0	1	0	0	0	0	0	1	0	0	0	1	0	0	0	0	0	1	0	0	0	0	0	0	0	0	0	0	0	0	0	0	0	0	0	0	0	No	Yes			
235 Jeanette Dr.	0	1	0	0	0	0	0	1	0	0	0	0	0	1	0	0	0	0	0	0	0	1	0	0	0	0	0	0	0	0	0	0	0	0	0	0	0	No	No			
237 Jeanette Dr.	0	0	0	0	0	0	0	1	0	0	1	0	0	0	0	0	0	1	0	0	0	0	0	0	0	0	0	0	0	0	0	0	0	0	1	0	Yes	Yes				
101 Linda Dr.	0	0	0	0	0	0	0	1	0	0	0	0	0	1	0	0	0	1	0	0	0	0	0	0	0	0	0	0	0	0	0	0	0	0	1	1	0	Yes				
102 Linda Dr.	0	0	0	0	0	0	0	1	0	0	1	0	0	0	0	0	0	1	0	0	0	0	0	0	0	0	0	0	0	0	0	0	0	0	0	1	Yes	Yes				
104 Linda Dr.	0	0	0	1	0	0	0	0	0	0	0	1	0	0	0	0	1	0	0	0	0	0	0	0	0	0	0	0	0	0	0	0	0	0	1	0	Yes	No				
107 Linda Dr.	0	0	0	0	0	0	0	1	0	0	1	0	0	0	1	0	0	0	0	0	0	0	0	0	0	0	0	0	0	0	0	0	0	0	0	1	0	Yes	Yes			
111 Linda Dr.	0	0	0	0	0	0	0	1	0	0	0	0	0	1																												

SURVEY DATA	Window Type										Secondary Window Features										Built Landscape Features						Fence					Driveway					Trees				
	Fixed / Picture	Arched	Casement	Horizontal Sliding	Louvered	Not Visible	Other	Vinyl / Aluminum	Wood Double	Hung	Bay	Aluminum Vinyl	I Sash	Arched	Awning	Casement	Clerestory	Not Visible	Screened	Wraparound	Other	Front Yrd. Fence	Lamp Post	Patio / Terrace	Planter	Retaining Wall	Other	Chainlink	Iron	Masonry	Wood	Other	Asphalt	Brick	Concrete	Gravel	Other	Heritage Tree			
209 Harriett Dr.	1	0	0	0	0	0	0	1	1	1	1	0	0	0	0	0	0	0	0	0	1	0	0	0	1	0	0	0	0	1	0	0	0	0	0	0	0	0	0	0	0
212 Harriett Dr.	1	0	1	0	0	0	0	1	1	0	0	0	0	0	0	0	0	0	0	0	0	0	1	0	0	0	0	1	0	0	0	0	0	0	1	0	0	0	0	0	
213 Harriett Dr.	0	0	0	0	0	0	0	1	0	1	1	0	0	0	0	0	0	0	0	0	0	0	0	0	0	0	0	0	0	0	0	1	0	0	0	1	0	0	0	0	
217 Harriett Dr.	0	0	0	0	0	0	0	1	0	1	1	0	0	0	0	0	0	0	0	0	1	0	0	0	1	0	0	0	0	0	0	1	0	0	0	1	0	0	0	0	
221 Harriett Dr.	0	0	1	0	0	0	0	0	0	0	1	0	0	0	0	0	0	0	0	0	1	0	0	0	0	0	0	1	0	0	0	1	0	0	0	1	0	0	0	0	
224 Harriett Dr.	0	0	0	0	0	0	1	1	0	0	0	0	0	0	0	0	0	0	0	0	0	0	0	0	0	0	0	1	0	0	0	0	0	0	1	0	0	0	1		
225 Harriett Dr.	0	0	0	0	0	0	1	1	0	0	0	0	0	0	0	0	0	0	0	0	1	0	0	0	1	0	0	0	0	1	0	0	0	0	1	0	0	0	1		
228 Harriett Dr.	0	0	0	0	1	0	0	1	0	0	0	0	0	0	0	0	0	0	0	0	1	0	0	0	1	0	0	0	0	0	0	0	0	0	1	0	0	0	0		
103 Jeanette Dr.	0	0	0	0	0	0	1	1	0	0	1	0	0	0	0	0	0	0	0	0	0	0	0	0	0	0	0	0	0	0	0	0	0	1	0	0	0	0	1		
106 Jeanette Dr.	0	0	0	1	0	0	0	1	0	0	1	0	0	0	0	0	0	0	0	0	0	0	1	1	0	0	0	0	0	0	0	0	0	0	1	0	0	0	1		
107 Jeanette Dr.	0	0	0	0	0	0	1	1	1	0	0	0	0	0	0	1	0	0	0	0	0	1	0	1	1	0	0	0	0	0	0	0	0	0	1	0	0	0	0		
108 Jeanette Dr.	0	0	0	1	0	0	0	0	1	0	0	0	1	0	0	0	0	0	0	0	0	0	0	0	0	0	0	0	0	0	0	0	0	0	1	0	0	0	1		
111 Jeanette Dr.	1	0	1	0	0	0	1	0	0	0	0	0	0	0	0	0	0	0	0	0	0	0	0	0	1	0	0	0	0	0	0	0	0	0	1	0	0	0	1		
118 Jeanette Dr.	1	0	1	0	0	0	1	0	0	0	0	0	0	0	0	0	0	0	0	0	0	1	0	1	0	0	0	0	0	0	0	0	0	0	1	0	0	0	1		
122 Jeanette Dr.	0	0	1	0	0	0	1	0	0	0	0	0	0	0	0	0	0	0	0	0	0	0	0	1	0	0	0	0	0	0	0	0	0	0	1	0	0	0	1		
126 Jeanette Dr.	1	0	0	0	0	0	1	1	0	0	1	0	0	0	0	0	0	0	0	0	0	0	0	1	0	0	0	0	0	0	0	0	0	0	1	0	0	0	1		
129 Jeanette Dr.	0	0	0	0	0	0	1	1	0	0	1	0	0	0	0	0	0	0	0	0	0	0	0	1	0	0	0	0	0	0	0	0	0	0	1	0	0	0	1		
131 Jeanette Dr.	0	0	0	1	0	0	0	1	0	0	1	0	0	0	0	0	0	0	0	0	0	1	0	1	1	0	0	0	0	0	0	0	0	0	1	0	0	0	1		
133 Jeanette Dr.	1	0	1	0	0	0	1	0	0	0	0	0	0	0	0	0	0	0	0	0	0	1	0	1	1	0	0	0	0	0	0	0	0	0	1	0	0	0	1		
134 Jeanette Dr.	0	0	0	0	0	0	1	1	0	0	1	0	0	0	0	0	0	0	0	0	0	0	0	0	0	0	0	0	0	0	0	0	0	0	1	0	1	0	1		
135 Jeanette Dr.	0	0	1	0	0	0	1	0	0	0	0	0	0	0	0	0	0	0	0	0	0	1	0	0	0	0	0	0	0	0	0	0	0	0	1	0	0	0	1		
137 Jeanette Dr.	0	0	1	0	0	0	0	1	0	0	1	0	0	0	0	0	0	0	0	0	0	0	1	0	1	0	0	0	0	0	0	0	0	0	1	0	0	0	1		
138 Jeanette Dr.	1	0	0	1	0	0	0	0	0	0	1	0	0	0	0	0	0	0	0	0	1	0	0	0	0	0	0	0	0	0	0	0	0	0	0	1	0	0	0	1	
142 Jeanette Dr.	0	0	0	0	0	0	0	0	0	0	0	0	0	0	0	0	0	0	0	0	0	0	0	0	0	0	0	0	0	0	0	0	0	0	0	0	0	0	0		
146 Jeanette Dr.	1	0	1	0	0	0	1	0	0	0	0	0	0	0	0	0	0	0	0	0	0	0	1	0	1	0	0	0	0	0	0	0	0	0	1	0	0	0	1		
200 Jeanette Dr.	0	0	0	0	0	0	1	1	0	0	1	0	0	0	0	0	0	0	0	0	0	0	1	0	0	0	0	0	0	0	0	0	0	0	0	1	0	0	0	1	
201 Jeanette Dr.	0	0	1	0	0	0	0	0	0	0	0	0	0	0	1	0	0	0	0	0	0	0	1	0	1	0	0	0	0	0	0	0	0	0	0	1	0	0	0	1	
206 Jeanette Dr.	0	0	1	1	0	0	1	1	0	0	0	0	0	0	0	0	0	1	0	1	0	0	1	0	1	0	0	0	0	0	0	0	0	0	0	1	0	0	0	1	
207 Jeanette Dr.	0	0	1	0	0	0	1	0	0	0	0	0	0	0	1	0	0	0	0	0	0	0	0	1	0	0	0	0	0	0	0	0	0	0	0	1	0	0	0	1	
209 Jeanette Dr.	0	0	0	0	0	0	1	1	0	0	1	0	0	0	0	0	0	0	0	0	0	0	0	0	0	0	0	0	0	0	0	0	0	0	0	1	0	0	0	1	
210 Jeanette Dr.	1	0	0	0	0	0	1	1	0	0	1	0	0	0	0	0	0	0	0	0	0	0	1	0	1	0	0	0	0	0	0	0	0	0	0	1	0	0	0	1	
214 Jeanette Dr.	1	0	1	0	0	0	1	0	0	0	0	0	0	0	1	0	0	0	0	0	0	0	1	0	1	0	0	0	0	0	0	0	0	0	0	1	0	0	0	1	
215 Jeanette Dr.	0	0	0	0	0	0	1	1	0	0	0	0	0	0	0	1	0	1	0	0	0	0	1	0	1	0	0	0	0	0	0	0	0	0	0	1	0	0	0	1	
218 Jeanette Dr.	1	0	0	0	0	0	1	1	0	0	1	0	0	0	0	0	0	0	0	0	0	0	0	1	0	0	0	0	0	0	0	0	0	0	0	1	0	0	0	1	
219 Jeanette Dr.	1	0	0	0	0	0	0	1	0	0	1	0	0	0	0	0	0	0	0	0	0	0	1	0	1	1	0	0	0	0	0	0	0	0	0	1	0	0	0	1	
223 Jeanette Dr.	1	0	0	0	0	0	0	1	0	0	1	0	1	0	0	0	0	0	0	0	0	0	1	0	1	1	0	0	0	0	0	0	0	0	0	1	0	0	0	1	
226 Jeanette Dr.	0	1	0	0	0	0	1	1	0	0	0	1	0	0	1	0	0	0	0	0	0	0	0	0	0	0	0	0	0	0	0	0	0	1	0	0	0	0	1		
227 Jeanette Dr.	1	0	0	0	0	0	0	1	0	0	1	0	0	0	0	0	0	0	0	0	0	0	1	0	0	1	0	0	0	0	0	0	0	0	0	1	0	0	0	1	
228 Jeanette Dr.	0	0	0	0	0	0	1	1	0	0	1	0	0	0	0	0	0	0	0	0	1	0	0	0	0	0	0	0	0	0	0	0	0	0	0	1	0	0	0	1	
229 Jeanette Dr.	0	0	0	0	0	0	1	1	0	0	1	0	0	0	0	0	0	0	0	0	0	0	1	0	0	0	0	0	0	0	0	0	0	0	0	1	0	0	0	1	
232 Jeanette Dr.	1	0	0	0	0	0	1	1	0	0	1	0	0	0	0	0	0	0	0	0	0	0	0	1	0	0	0	0	0	0	0	0	0	0	0	1	0	1	0	0	
235 Jeanette Dr.	0	0	0	0	0	0	0	0	1	0	0	0	0	0	0	0	0	0	0	0	0	0	1	0	0	1	0	0	0	0	0	0	0	0	0	1	0	0	0	1	
237 Jeanette Dr.	1	0	0	0	0	0	1	1	0	0	0	0	0	0	0	0	0	0	1	0	0	0	1	0	1	0	0	0	0	0	0	0	0	0	0	1	0	0	0	1	
101 Linda Dr.	1	0	1	0	0	0	0	0	0	0	1	0	0	0	0	0	0	1	0	0	0	0	1	0	1	0	0	1	0	0	0	0	0	0	0	1	0	0	0	1	
102 Linda Dr.	0	0	1	0	0	0	0	0	0	0	1	0	0	0	0	0	0	0	0	0	0	0	0	0	0	0	0	0	0	0	0	0	0	0	0	1	0	0	0	0	
104 Linda Dr.	1	0	1	0	0	0	0	0	0	0	1	0	0	0	0	0	0	0	0	0	0	0	0	0	0	0	0	0	0	0	0	0	0	0	0	1	0	0	0	1	
107 Linda Dr.	1	0	1	0	0	0	0	0	0	0	0	0	0	0	0	0	0	0	0	0	1	1	0	0	1	0	0	0	0	0	0	0	0	0	0	1	0	0	0	1	
111 Linda Dr.	0																																								

SURVEY DATA	Style					General Data					Front Setback			Foundation			Exterior Material										Roof Type																	
	Minimal	Traditional	Neocolonial	Ranch	Split Level	Other	Year Built ca	No of Stories	Integrity	Plan Shape	Detached Garage	10-20ft	20-30ft	Over 30ft	Not Visible	Pier / Beam	Slab	Asbestos	Brick	Hardiplank	Metal	Stone	Stucco	Vinyl /	Aluminum	Wood	Other	Cross Gable	Cross Hipped	Flat	Flat w Parapet	Front Gable	Gable on Hip	Gable w Parapet	Gambrel	Hip on Gable	Hipped	Irregular	Monitor					
120 Linda Dr.	1	0	0	0	0	1951	1	Medium	Offset	No	0	1	0	0	0	1	0	1	1	0	0	0	0	0	0	0	0	0	0	0	0	0	0	0	0	0	1	0	0	0	0			
121 Linda Dr.	1	0	0	0	0	1957	1	High	Offset	No	0	1	0	0	0	1	0	0	0	0	1	0	0	1	0	0	0	0	0	1	0	0	0	0	0	0	0	0	0	0	0	0		
122 Linda Dr.	0	0	1	0	0	1950	1	Medium	Angular	No	0	1	0	0	0	1	0	1	0	0	0	0	0	0	0	0	0	0	0	0	0	0	0	1	0	0	0	0	0	0	0	0		
125 Linda Dr.	0	0	1	0	0	1952	1	High	Offset	No	0	1	0	0	0	1	0	0	0	0	1	0	0	0	0	0	0	0	0	0	0	0	0	0	0	0	0	0	1	0	0	0		
128 Linda Dr.	1	0	0	0	0	1950	1	Low	Offset	No	0	1	0	0	0	1	0	1	0	0	0	0	0	0	0	0	0	0	1	0	0	0	0	0	0	0	0	0	0	0	0	0		
129 Linda Dr.	0	0	1	0	0	1953	1	High	Angular	Yes	0	1	0	0	0	1	0	0	0	0	1	0	0	0	0	0	0	0	1	0	0	0	0	0	0	0	0	0	0	0	0	0	0	
132 Linda Dr.	0	0	1	0	0	1955	1	Medium	Offset	No	0	1	0	0	0	1	0	0	0	0	1	0	0	1	0	0	0	1	0	0	0	0	0	0	0	0	0	0	0	0	0	0	0	
200 Linda Dr.	0	0	1	0	0	1953	1	Medium	Offset	No	0	1	0	0	0	1	0	1	0	0	0	1	0	0	0	0	0	1	0	0	0	0	0	0	0	0	0	0	0	0	0	0	0	
201 Linda Dr.	0	0	1	0	0	1954	1	Medium	Angular	Yes	0	1	0	0	0	1	0	1	0	0	0	0	0	0	0	0	0	1	0	0	0	0	0	0	0	0	0	0	0	0	0	0	0	
205 Linda Dr.	0	0	1	0	0	1957	1	Medium	Offset	No	0	1	0	0	0	1	0	1	0	0	1	0	0	0	0	0	0	0	0	0	0	0	0	0	0	0	0	0	0	1	0	0	0	
206 Linda Dr.	0	0	1	0	0	1953	1	High	Offset	No	0	1	0	0	0	1	0	1	0	0	0	0	0	0	1	0	0	0	0	0	0	0	1	0	0	0	0	0	0	0	0	0	0	
207 Linda Dr.	1	0	0	0	0	1951	1	High	Rectangular	Yes	0	1	0	0	0	1	0	1	0	0	0	0	0	0	0	0	0	0	0	0	0	0	0	0	0	0	0	0	1	0	0	0		
211 Linda Dr.	1	0	0	0	0	1951	1	High	Offset	Yes	0	1	0	0	0	1	0	1	0	0	0	0	0	0	0	0	0	0	0	0	0	0	0	0	0	0	0	0	0	0	0	0		
212 Linda Dr.	1	0	0	0	0	1953	1	Medium	Offset	No	0	1	0	0	0	1	0	0	0	0	1	0	0	1	0	0	1	0	0	0	0	1	0	0	0	0	0	0	0	0	0	0	0	
217 Linda Dr.	1	0	0	0	0	1952	1	High	Offset	No	0	1	0	0	0	1	0	0	0	0	1	0	0	0	0	0	0	0	0	0	0	0	1	0	0	0	0	0	0	0	0	0		
220 Linda Dr.	0	0	1	0	0	1953	1	Medium	Angular	Yes	0	1	0	0	0	1	0	1	0	0	1	0	0	1	0	0	1	0	0	0	0	0	0	0	0	0	0	0	1	0	0	0		
221 Linda Dr.	1	0	0	0	0	1952	1	High	Offset	No	0	1	0	0	0	1	0	1	0	0	0	0	0	0	0	0	0	0	0	0	0	0	0	0	0	0	0	0	1	0	0	0		
225 Linda Dr.	0	0	1	0	0	1951	1	Medium	Offset	No	0	1	0	0	0	1	0	0	0	0	1	0	0	0	0	0	0	0	1	0	0	0	0	0	0	0	0	0	0	0	0	0	0	
226 Linda Dr.	0	0	1	0	0	1953	1	Medium	Rectangular	No	0	1	0	0	0	1	0	1	0	0	0	0	0	0	0	0	0	0	0	0	0	0	0	0	0	0	0	0	0	1	0	0	0	
229 Linda Dr.	1	0	0	0	0	1951	1	High	Offset	No	0	1	0	0	0	1	0	1	0	0	0	0	0	0	1	0	0	0	0	0	0	0	0	0	0	0	0	0	1	0	0	0		
232 Linda Dr.	0	0	1	0	0	1953	1	High	Angular	No	0	1	0	0	0	1	0	1	0	0	0	0	0	0	0	0	0	0	0	0	0	0	0	0	0	0	0	0	1	0	0	0		
233 Linda Dr.	1	0	0	0	0	1953	1	Medium	Offset	Yes	0	1	0	0	0	1	0	0	0	0	1	0	0	0	0	0	0	0	0	0	0	0	0	0	0	0	0	0	1	0	0	0		
236 Linda Dr.	1	0	0	0	0	1949	1	Medium	Offset	Yes	0	1	0	0	0	1	0	0	0	0	1	0	0	0	0	0	0	1	0	0	0	0	0	0	0	0	0	0	0	0	0	0	0	
237 Linda Dr.	0	0	1	0	0	1951	1	Medium	Rectangular	No	0	1	0	0	0	1	0	0	0	0	1	0	0	0	0	0	0	0	0	0	0	0	0	0	0	0	0	0	1	0	0	0		
239 Linda Dr.	0	0	1	0	0	1963	1	High	Offset	Yes	0	1	0	0	0	1	0	0	0	0	1	0	0	1	0	0	1	0	0	0	0	0	0	0	0	0	0	0	0	0	0	0	0	
240 Linda Dr.	0	0	1	0	0	1950	1	Medium	Rectangular	No	0	1	0	0	0	1	0	0	0	0	1	0	0	1	0	0	1	0	0	0	0	0	0	0	0	0	0	0	0	0	0	0	0	
244 Linda Dr.	1	0	0	0	0	1953	1	High	Offset	No	0	1	0	0	0	1	0	1	0	0	0	0	0	0	0	0	0	0	0	0	0	0	1	0	0	0	0	0	0	0	0	0	0	
118 Melba Dr.	1	0	0	0	0	1957	1	Medium	Rectangular	No	0	1	0	0	0	1	0	0	0	0	1	0	0	0	0	0	0	0	0	0	0	0	0	0	0	0	0	0	1	0	0	0		
122 Melba Dr.	1	0	0	0	0	1958	1	Medium	Offset	Yes	0	1	0	0	0	1	0	1	0	0	0	0	0	0	1	0	0	1	0	0	0	0	0	0	0	0	0	0	0	0	0	0	0	
123 Melba Dr.	0	0	1	0	0	1960	1	Medium	Angular	No	0	1	0	0	0	1	0	1	0	0	0	0	0	0	0	0	0	0	0	0	0	0	0	0	0	0	1	0	0	0	0			
126 Melba Dr.	1	0	0	0	0	1954	1	Medium	Offset	No	0	1	0	0	0	1	0	1	0	0	0	0	0	0	0	0	0	0	0	0	0	0	0	0	0	0	0	0	1	0	0	0		
130 Melba Dr.	1	0	0	0	0	1955	1	Medium	Angular	No	0	1	0	0	0	1	0	1	0	0	0	0	0	0	0	0	0	0	0	0	0	0	0	0	0	0	0	0	0	1	0	0	0	
131 Melba Dr.	1	0	0	0	0	1955	1	Medium	Rectangular	No	0	1	0	0	0	1	0	1	0	0	0	0	0	0	0	0	0	0	0	0	0	0	0	0	0	0	0	0	1	0	0	0		
134 Melba Dr.	1	0	0	0	0	1950	1	Medium	Offset	No	0	1	0	0	0	1	0	0	1	0	1	0	0	0	0	0	0	0	0	0	0	0	0	0	0	0	0	0	0	0	0	0	0	
135 Melba Dr.	1	0	0	0	0	1955	1	High	Offset	No	0	1	0	0	0	1	0	1	0	0	0	0	0	0	0	0	0	0	0	0	0	0	0	0	0	0	0	0	1	0	0	0		
119 Rilla Vista Dr.	0	0	0	1	0			Medium	Rectangular	No	0	1	0	0	0	1	0	1	1	0	0	0	0	0	0	0	0	0	0	0	0	0	0	0	0	0	0	0	0	0	0	0	0	
121 Rilla Vista Dr.	0	0	0	1	0			Low	L-Shape	No	0	1	0	0	0	1	0	0	0	0	0	0	0	0	0	0	0	1	0	0	0	0	0	0	0	0	0	0	0	0	0	0	0	
122 Rilla Vista Dr.	1	0	0	0	0			High	Angular	No	0	1	0	0	0	1	0	1	1	0	0	0	0	0	0	0	0	1	0	0	0	0	0	0	0	0	0	0	0	0	0	0	0	
124 Rilla Vista Dr.	1	0	0	0	0			Low	T-Shape	No	0	1	0	0	0	1	0	0	0	0	0	0	0	1	0	0	1	0	0	0	0	0	0	0	0	0	0	0	0	0	0	0	0	
125 Rilla Vista Dr.	1	0	0	0	0			Medium	L-Shape	No	0	1	0	0	0	1	0	1	0	0	0	0	0	0	0	0	0	0	1	0	0	0	1	0	0	0	0	0	0	0	0	0	0	
128 Rilla Vista Dr.	1	0	0	0	0			Low	L-Shape	No	0	1	0	0	0	1	0	1	1	0	0	0	0	0	0	0	0	1	0	0	0	0	0	0	0	0	0	0	0	0	0	1	0	0
129 Rilla Vista Dr.	0	0	1	0	0			Medium	T-Shape	No	0	1	0	0	0	1	0	1	0	0	0	0	0	0	0	0	0	1	0	0	0	0	0	0	0	0	0	0	0	0	0	0	0	
132 Rilla Vista Dr.	0	0	1	0	0			Low	L-Shape	No	0	1	0	1	0	0	0	1	1	0	0	0	0	0	0	1	0	0	1	0	0	0	0	0	0	0	0	0	0	0	0	0	0	
133 Rilla Vista Dr.	1	0	0	0	0			Low	L-Shape	No	1	0	0	0	0	1	0	0	0	0	0	0	0	0	0	1	0	0	0	0	1	0	0	0	0									













SURVEY DATA	Style					General Data					Front Setback			Foundation			Exterior Material										Roof Type																
	Minimal	Traditional	Neocolonial	Ranch	Split Level	Other	Year Built ca	No of Stories	Integrity	Plan Shape	Detached Garage	10-20ft	20-30ft	Over 30ft	Not Visible	Pier / Beam	Slab	Asbestos	Brick	Hardiplank	Metal	Stone	Stucco	Vinyl /	Aluminum	Wood	Other	Cross Gable	Cross Hipped	Flat	Flat w Parapet	Front Gable	Gable on Hip	Gable w Parapet	Gambrel	Hip on Gable	Hipped	Irregular	Monitor				
127 Sharon Dr.	0	0	1	0	0	1954	1	High	Rectangular	No	0	1	0	0	0	1	0	1	0	0	0	0	0	0	1	0	1	0	0	0	0	0	0	0	0	0	0	0	0	0	0	0	
131 Sharon Dr.	1	0	0	0	0	1954	1	High	Offset	No	0	1	0	0	0	1	0	1	0	0	0	0	0	1	0	0	0	0	0	0	0	0	0	0	0	0	0	1	0	0	0		
132 Sharon Dr.	1	0	0	0	0	1951	1	High	Offset	No	0	1	0	0	0	1	0	1	0	0	0	0	0	0	0	0	0	1	0	0	0	0	0	0	0	0	0	0	0	0	0	0	
134 Sharon Dr.	0	0	1	0	0	1951	1	High	Offset	No	0	1	0	0	0	1	0	1	0	0	0	0	0	0	0	0	0	0	0	0	0	0	0	0	0	0	0	0	1	0	0	0	
135 Sharon Dr.	0	0	1	0	0	1955	1	High	Offset	No	0	1	0	0	0	1	0	0	0	0	0	1	0	0	0	0	1	0	0	0	0	0	0	0	0	0	0	0	0	0	0	0	
138 Sharon Dr.	0	0	1	0	0	1953	1	High	Angular		0	1	0	0	0	1	0	0	0	0	1	0	0	1	0	0	0	0	0	0	0	0	0	0	0	0	0	0	1	0	0	0	
139 Sharon Dr.	0	0	1	0	0	1952	1	Medium	Angular	Yes	0	1	0	0	0	1	0	1	0	0	0	0	0	0	0	0	0	0	0	0	0	0	0	0	0	0	0	0	0	1	0	0	
202 Sharon Dr.	1	0	0	0	0	1954	1	High	Angular	No	0	1	0	0	0	1	0	1	1	0	0	0	0	0	0	0	0	1	0	0	0	0	0	0	0	0	0	0	0	0	0	0	
203 Sharon Dr.	0	0	1	0	0	1953	1	High	Angular	No	0	1	0	0	0	1	0	1	0	0	0	0	0	0	1	0	0	0	1	0	0	0	0	0	0	0	0	0	0	0	0	0	0
204 Sharon Dr.	0	0	1	0	0	1959	1	Medium	Rectangular	Yes	0	1	0	0	0	1	0	1	0	0	0	0	0	0	1	0	0	0	0	0	1	0	0	0	0	0	0	0	0	0	0	0	0
206 Sharon Dr.	0	0	1	0	0	1955	1	Medium	Offset	No	0	1	0	0	0	1	0	1	0	0	0	0	0	0	1	0	0	0	0	0	0	0	0	0	0	0	0	0	0	0	0	0	0
207 Sharon Dr.	0	0	1	0	0	1952	1	High	Offset	No	0	1	0	0	0	1	0	0	0	0	1	0	0	0	0	0	0	0	0	0	0	0	0	0	0	0	0	0	1	0	0	0	
208 Sharon Dr.	1	0	0	0	0	2009	1	High	Offset	No	0	1	0	0	0	1	0	0	0	0	1	1	0	0	0	0	0	0	0	0	0	0	1	0	0	0	0	0	1	0	0		
211 Sharon Dr.	0	0	1	0	0	1953	1	High	Offset	No	0	1	0	0	0	1	0	0	0	0	1	0	0	1	0	0	0	0	0	0	0	0	1	0	0	0	0	0	0	0	0	0	
212 Sharon Dr.	1	0	0	0	0	1954	1	High	Offset	No	0	1	0	0	0	1	0	1	0	0	0	0	0	0	1	0	0	1	0	0	0	0	0	0	0	0	0	0	0	0	0	0	
215 Sharon Dr.	0	0	1	0	0	1953	1	High	Offset	Yes	0	1	0	0	0	1	0	0	0	0	1	0	0	0	0	0	0	0	0	0	0	0	1	0	0	0	0	0	0	0	0	0	
216 Sharon Dr.	1	0	0	0	0	1953	1	Low	Offset	No	0	1	0	0	0	1	0	1	0	1	0	0	0	0	1	0	0	0	0	1	0	0	1	0	0	0	0	0	0	0	0	0	
219 Sharon Dr.	0	0	1	0	0	1954	1	Medium	Offset	No	0	1	0	0	0	1	0	1	0	0	0	0	0	0	0	0	0	0	0	0	0	0	0	0	0	0	0	0	1	0	0	0	
220 Sharon Dr.	0	0	1	0	0	1952	1	Medium	Offset	No	0	1	0	0	0	1	0	1	0	0	0	0	0	0	1	0	0	1	0	0	0	0	0	0	0	0	0	0	0	0	0	0	0
223 Sharon Dr.	0	0	1	0	0	1954	1	Medium	Offset	No	0	1	0	0	0	1	0	1	0	0	0	0	0	0	0	0	0	0	0	0	0	0	0	0	0	0	0	0	0	1	0	0	0
224 Sharon Dr.	0	0	1	0	0	1954	1	Medium	Offset	No	0	1	0	0	0	1	0	1	0	0	0	0	0	0	1	1	0	0	0	0	0	0	0	0	0	0	0	0	0	1	0	0	0
227 Sharon Dr.	0	0	1	0	0	1948	1	High	Angular	No	0	1	0	0	0	1	0	1	0	0	0	0	0	0	0	0	0	0	0	0	0	0	0	0	0	0	0	0	0	0	1	0	0
228 Sharon Dr.	0	0	1	0	0	1956	1	Medium	Offset	No	0	1	0	0	0	1	0	1	0	0	0	0	0	0	0	0	0	0	0	0	0	0	0	0	0	0	0	0	0	0	0	0	0
231 Sharon Dr.	1	0	0	0	0	1956	1	Medium	Offset	No	0	1	0	0	0	1	0	1	1	0	0	0	0	0	0	0	0	0	0	0	0	0	0	1	0	0	0	0	0	0	0	0	
232 Sharon Dr.	1	0	0	0	0	1959	1	Medium	Offset	No	0	1	0	0	0	1	0	1	0	0	0	0	0	0	0	0	0	0	0	0	0	0	0	0	0	0	0	0	0	1	0	0	0
235 Sharon Dr.	1	0	0	0	0	1958	1	Medium	Offset	No	0	1	0	0	0	1	0	1	0	0	0	0	0	0	0	0	0	0	0	0	0	0	0	0	0	0	0	0	0	0	0	0	0
236 Sharon Dr.	1	0	0	0	0	1955	1	Medium	Offset	No	0	1	0	0	0	1	0	0	0	0	0	0	1	0	0	0	0	0	0	0	0	0	0	0	0	0	0	0	0	0	0	0	0
239 Sharon Dr.	0	0	1	0	0	1958	1	High	Rectangular	No	0	1	0	0	0	1	0	1	0	0	0	0	0	0	0	0	0	0	0	0	0	0	0	0	0	0	0	0	0	0	0	0	0
242 Sharon Dr.	0	0	0	1	0	1972	1	Low	Offset	Yes	0	1	0	0	0	1	0	0	0	0	0	0	1	0	1	0	0	0	0	0	0	0	0	0	0	0	0	0	0	0	1	0	0
243 Sharon Dr.	0	0	1	0	0	1958	1	High	Offset	No	0	1	0	0	0	1	0	1	1	0	0	0	0	0	0	0	0	0	0	0	0	0	0	0	0	0	0	0	1	0	0	0	0





# Barbara Drive

HOUSE SURVEYS

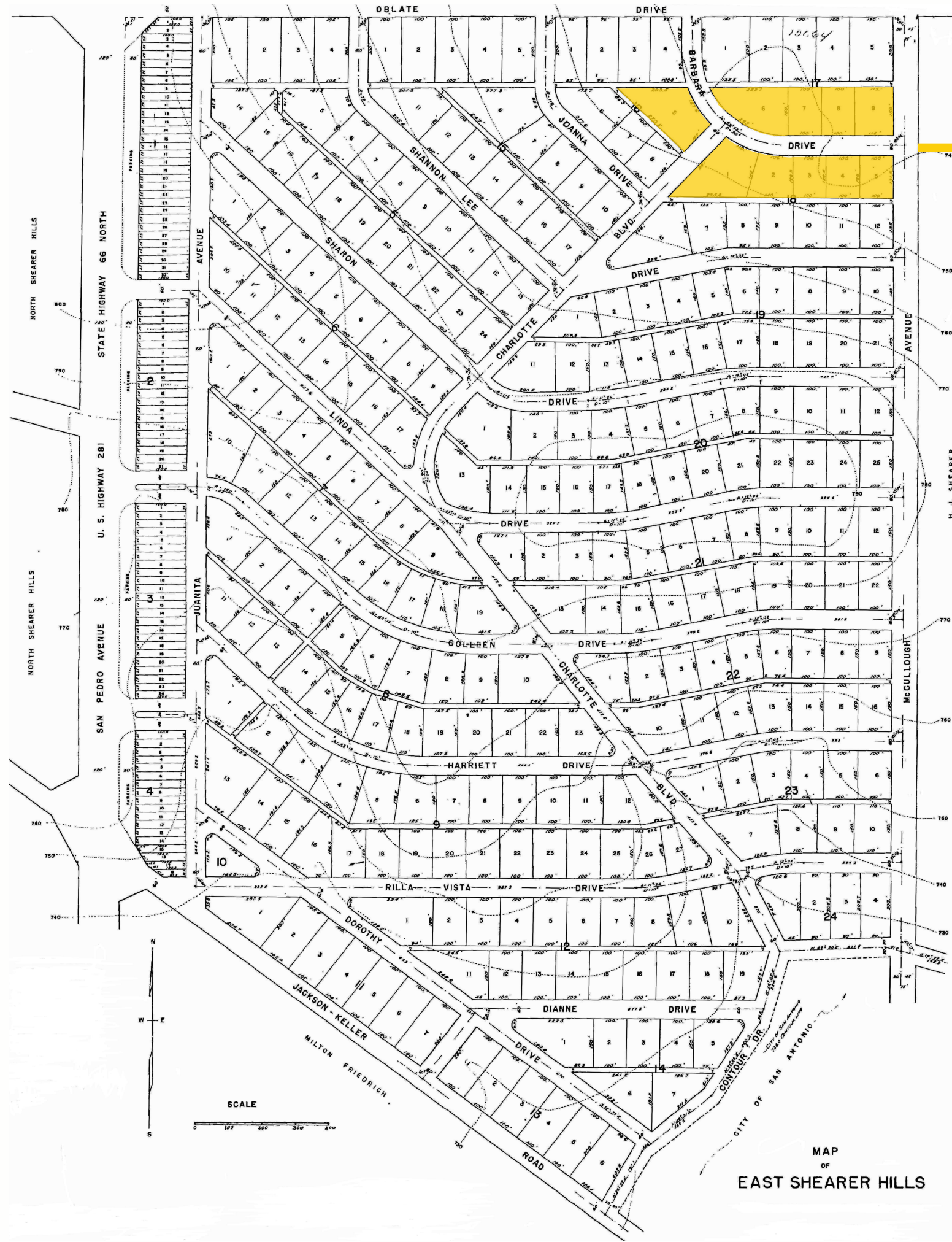

MAP  
OF  
EAST SHEARER HILLS



**PROPERTY IDENTIFICATION**

San Antonio Office of Historic Preservation

Address: 102 Barbara Drive  
San Antonio, TX 78216  
Year Built (ca.): 1959

Current Use: Domestic Commercial Industrial  
Educational Religious Civic Other  
Resource Type: Building Object Site Structure

**ARCHITECTURAL EVALUATION**

Style: Ranch Neocolonial Minimal Traditional  
Split Level Other:  
Influence: None  
Integrity: Low Medium High  
Plan Shape: Offset  
Front Setback: 10ft 10-20ft 20-30ft 30ft+  
Detached Garage: Yes No No. of Stories: 1  
Foundation Type: Slab Pier/Beam Perimeter Wall  
Not Visible Other:

Original Windows: Yes No Original Doors: Yes No  
Window Type: Casement Arched Vinyl/Aluminum  
Wood Double Hung Louvered Horizontal Sliding  
Fixed/Picture Not Visible Other: Double Hung  
Secondary Window Features: Arched Wrap-around Bay  
Casement Clerestory Aluminum/Vinyl Sash Screened  
Awning Not Visible Other:

**LANDSCAPE EVALUATION**

Built Landscape Features: Retaining Wall Planter Ramp  
Patio/Terr. Front Yard Fence Lamp Post Other: Not Visible  
Fence: Iron Wood Masonry Chain-link  
Other:  
Driveway: Asphalt Concrete Brick Ribbon Gravel  
Other:  
Heritage Trees: Yes No  
Outbuildings: Trellis  
Natural Landscape Features: Uphill slope in front.

Structural System: Wood Frame Load Bearing Masonry  
Structural Clay Tile CMU Other:

Exterior Wall Material: Wood Asbestos Brick Tile  
Stone Stucco CMU/Concrete Hardiplank Metal  
Vinyl/Aluminum Other:

Primary Roof Type: Mansard Shed Gambrel Monitor  
Flat Flat w/ Parapet Hip on Gable Gable w/ Parapet  
Hipped Front Gable Gable on Hip Cross Gable  
Cross Hipped Side Gable Irregular Pyramid  
Other:

Roof Material: Tile Metal-Corrugated Shingle-Wood  
Modern Membrane Built-up Metal-Standing Sm.  
Shingle-Composition Not Visible Other:

Chimney Material: Brick Stone CMU Stucco  
Other:

Porch Type: Full Front Gable Inset Side Gable  
Shed Attached Wrap-around 2-Story Enclosed  
Screened Balcony Arcade Not Visible None  
Other: Courtyard enclosure

Porch Features: Balustrade Brackets Classical Cornice  
Spindlework Brick Wrought Iron Posts Wood Posts  
Turned Columns Classical Columns Piers-Battered  
Piers-Wood Piers-Stone Piers-Brick Other: Not Visible

Additions/Alterations: Trellis and stucco walls for courtyard.  
Garage addition on side. Infill of original garage. Extended driveway.

General Notes: Safe Route Flood light pole in front yard.

Survey By: Barry Reyna and Adam Martinez Date: 12/3/2013

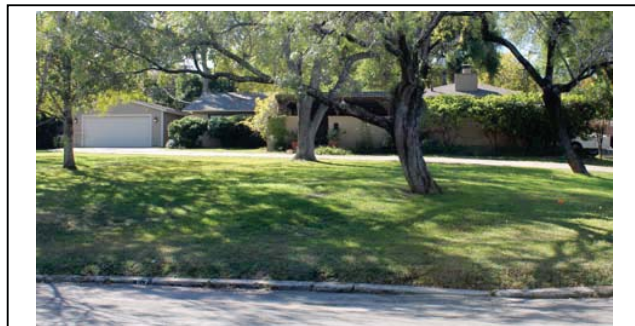

Principle Elevation



Oblique

**PROPERTY IDENTIFICATION**

San Antonio Office of Historic Preservation

Address: 106 Barbara Drive  
San Antonio, TX 78216  
Year Built (ca.): 1959

Current Use: Domestic Commercial Industrial  
Educational Religious Civic Other  
Resource Type: Building Object Site Structure

**ARCHITECTURAL EVALUATION**

Style: Ranch Neocolonial Minimal Traditional  
Split Level Other:  
Influence: None  
Integrity: Low Medium High  
Plan Shape: Rectangular  
Front Setback: 10ft 10-20ft 20-30ft 30ft+  
Detached Garage: Yes No No. of Stories: 1  
Foundation Type: Slab Pier/Beam Perimeter Wall  
Not Visible Other:

Original Windows: Yes No Original Doors: Yes No  
Window Type: Casement Arched Vinyl/Aluminum  
Wood Double Hung Louvered Horizontal Sliding  
Fixed/Picture Not Visible Other:  
Secondary Window Features: Arched Wrap-around Bay  
Casement Clerestory Aluminum/Vinyl Sash Screened  
Awning Not Visible Other:

**LANDSCAPE EVALUATION**

Structural System: Wood Frame Load Bearing Masonry  
Structural Clay Tile CMU Other:

Built Landscape Features: Retaining Wall Planter Ramp  
Patio/Terr. Front Yard Fence Lamp Post Other: None

Exterior Wall Material: Wood Asbestos Brick Tile  
Stone Stucco CMU/Concrete Hardiplank Metal  
Vinyl/Aluminum Other:

Fence: Iron Wood Masonry Chain-link  
Other:

Primary Roof Type: Mansard Shed Gambrel Monitor  
Flat Flat w/ Parapet Hip on Gable Gable w/ Parapet  
Hipped Front Gable Gable on Hip Cross Gable  
Cross Hipped Side Gable Irregular Pyramid  
Other:

Driveway: Asphalt Concrete Brick Ribbon Gravel  
Other:

Roof Material: Tile Metal-Corrugated Shingle-Wood  
Modern Membrane Built-up Metal-Standing Sm.  
Shingle-Composition Not Visible Other:

Heritage Trees: Yes No  
Outbuildings: Not Visible  
Natural Landscape Features: Uphill slope in front.

Chimney Material: Brick Stone CMU Stucco  
Other: None

Porch Type: Full Front Gable Inset Side Gable  
Shed Attached Wrap-around 2-Story Enclosed  
Screened Balcony Arcade Not Visible None  
Other:

Porch Features: Balustrade Brackets Classical Cornice  
Spindlework Brick Wrought Iron Posts Wood Posts  
Turned Columns Classical Columns Piers-Battered  
Piers-Wood Piers-Stone Piers-Brick Other: None

Additions/Alterations: None

General Notes: Cracked driveway.

Survey By: Barry Reyna and Adam Martinez Date: 12/3/2013



Principle Elevation



Oblique

**PROPERTY IDENTIFICATION**

San Antonio Office of Historic Preservation

Address: 107 Barbara Drive  
San Antonio, TX 78216  
Year Built (ca.): 1966

Current Use: Domestic Commercial Industrial  
Educational Religious Civic Other Assistant Living  
Resource Type: Building Object Site Structure

**ARCHITECTURAL EVALUATION**

Style: Ranch Neocolonial Minimal Traditional  
Split Level Other:  
Influence: None  
Integrity: Low Medium High  
Plan Shape: Angular  
Front Setback: 10ft 10-20ft 20-30ft 30ft+  
Detached Garage: Yes No No. of Stories: 1

Foundation Type: Slab Pier/Beam Perimeter Wall  
Not Visible Other:

Structural System: Wood Frame Load Bearing Masonry  
Structural Clay Tile CMU Other:

Exterior Wall Material: Wood Asbestos Brick Tile  
Stone Stucco CMU/Concrete Hardiplank Metal  
Vinyl/Aluminum Other:

Primary Roof Type: Mansard Shed Gambrel Monitor  
Flat Flat w/ Parapet Hip on Gable Gable w/ Parapet  
Hipped Front Gable Gable on Hip Cross Gable  
Cross Hipped Side Gable Irregular Pyramid  
Other:

Roof Material: Tile Metal-Corrugated Shingle-Wood  
Modern Membrane Built-up Metal-Standing Sm.  
Shingle-Composition Not Visible Other:

Chimney Material: Brick Stone CMU Stucco  
Other: Not Visible

Porch Type: Full Front Gable Inset Side Gable  
Shed Attached Wrap-around 2-Story Enclosed  
Screened Balcony Arcade Not Visible None  
Other: Not Visible

Porch Features: Balustrade Brackets Classical Cornice  
Spindlework Brick Wrought Iron Posts Wood Posts  
Turned Columns Classical Columns Piers-Battered  
Piers-Wood Piers-Stone Piers-Brick Other: Not Visible

Additions/Alterations: Garage extension and driveway for cars.  
Patio in front yard

General Notes: Extensive use of vegetation for hiding house. House  
is used as an assistant living facility. Arched exterior wall.

Survey By: Barry Reyna and Adam Martinez Date: 12/3/2013

Original Windows: Yes No Original Doors: Yes No

Window Type: Casement Arched Vinyl/Aluminum  
Wood Double Hung Louvered Horizontal Sliding  
Fixed/Picture Not Visible Other:

Secondary Window Features: Arched Wrap-around Bay  
Casement Clerestory Aluminum/Vinyl Sash Screened  
Awning Not Visible Other: Wood sash

**LANDSCAPE EVALUATION**

Built Landscape Features: Retaining Wall Planter Ramp  
Patio/Terr. Front Yard Fence Lamp Post Other:

Fence: Iron Wood Masonry Chain-link  
Other:

Driveway: Asphalt Concrete Brick Ribbon Gravel  
Other:

Heritage Trees: Yes No  
Outbuildings: Garage  
Natural Landscape Features: Uphill slope in front.



Principle Elevation



Oblique

**PROPERTY IDENTIFICATION**

San Antonio Office of Historic Preservation

Address: 110 Barbara Drive  
San Antonio, TX 78216  
Year Built (ca.): 1959

Current Use: Domestic Commercial Industrial  
Educational Religious Civic Other  
Resource Type: Building Object Site Structure

**ARCHITECTURAL EVALUATION**

Style: Ranch Neocolonial Minimal Traditional  
Split Level Other:  
Influence: None  
Integrity: Low Medium High  
Plan Shape: Offset  
Front Setback: 10ft 10-20ft 20-30ft 30ft+  
Detached Garage: Yes No No. of Stories: 1

Foundation Type: Slab Pier/Beam Perimeter Wall  
Not Visible Other:

Structural System: Wood Frame Load Bearing Masonry  
Structural Clay Tile CMU Other:

Exterior Wall Material: Wood Asbestos Brick Tile  
Stone Stucco CMU/Concrete Hardiplank Metal  
Vinyl/Aluminum Other:

Primary Roof Type: Mansard Shed Gambrel Monitor  
Flat Flat w/ Parapet Hip on Gable Gable w/ Parapet  
Hipped Front Gable Gable on Hip Cross Gable  
Cross Hipped Side Gable Irregular Pyramid  
Other:

Roof Material: Tile Metal-Corrugated Shingle-Wood  
Modern Membrane Built-up Metal-Standing Sm.  
Shingle-Composition Not Visible Other:

Chimney Material: Brick Stone CMU Stucco  
Other: None

Porch Type: Full Front Gable Inset Side Gable  
Shed Attached Wrap-around 2-Story Enclosed  
Screened Balcony Arcade Not Visible None  
Other:

Porch Features: Balustrade Brackets Classical Cornice  
Spindlework Brick Wrought Iron Posts Wood Posts  
Turned Columns Classical Columns Piers-Battered  
Piers-Wood Piers-Stone Piers-Brick Other: None

Additions/Alterations: Two skylights.

General Notes: Two windows are not original.

Survey By: Barry Reyna and Adam Martinez Date: 12/3/2013

Original Windows: Yes No Original Doors: Yes No

Window Type: Casement Arched Vinyl/Aluminum  
Wood Double Hung Louvered Horizontal Sliding  
Fixed/Picture Not Visible Other: Double Hung

Secondary Window Features: Arched Wrap-around Bay  
Casement Clerestory Aluminum/Vinyl Sash Screened  
Awning Not Visible Other:

**LANDSCAPE EVALUATION**

Built Landscape Features: Retaining Wall Planter Ramp  
Patio/Terr. Front Yard Fence Lamp Post Other:

Fence: Iron Wood Masonry Chain-link  
Other:

Driveway: Asphalt Concrete Brick Ribbon Gravel  
Other:

Heritage Trees: Yes No  
Outbuildings: None  
Natural Landscape Features: Uphill slope in front.



Principle Elevation



Oblique

**PROPERTY IDENTIFICATION**

San Antonio Office of Historic Preservation

Address: 111 Barbara Drive  
San Antonio, TX 78216  
Year Built (ca.): 1962

Current Use: Domestic Commercial Industrial  
Educational Religious Civic Other  
Resource Type: Building Object Site Structure

**ARCHITECTURAL EVALUATION**

Style: Ranch Neocolonial Minimal Traditional  
Split Level Other:  
Influence: None  
Integrity: Low Medium High  
Plan Shape: Rectangular  
Front Setback: 10ft 10-20ft 20-30ft 30ft+  
Detached Garage: Yes No No. of Stories: 1  
Foundation Type: Slab Pier/Beam Perimeter Wall  
Not Visible Other:

Original Windows: Yes No Original Doors: Yes No  
Window Type: Casement Arched Vinyl/Aluminum  
Wood Double Hung Louvered Horizontal Sliding  
Fixed/Picture Not Visible Other: Double Hung  
Secondary Window Features: Arched Wrap-around Bay  
Casement Clerestory Aluminum/Vinyl Sash Screened  
Awning Not Visible Other:

**LANDSCAPE EVALUATION**

Structural System: Wood Frame Load Bearing Masonry  
Structural Clay Tile CMU Other:  
Exterior Wall Material: Wood Asbestos Brick Tile  
Stone Stucco CMU/Concrete Hardiplank Metal  
Vinyl/Aluminum Other:  
Primary Roof Type: Mansard Shed Gambrel Monitor  
Flat Flat w/ Parapet Hip on Gable Gable w/ Parapet  
Hipped Front Gable Gable on Hip Cross Gable  
Cross Hipped Side Gable Irregular Pyramid  
Other:  
Roof Material: Tile Metal-Corrugated Shingle-Wood  
Modern Membrane Built-up Metal-Standing Sm.  
Shingle-Composition Not Visible Other:  
Chimney Material: Brick Stone CMU Stucco  
Other:  
Porch Type: Full Front Gable Inset Side Gable  
Shed Attached Wrap-around 2-Story Enclosed  
Screened Balcony Arcade Not Visible None  
Other:  
Porch Features: Balustrade Brackets Classical Cornice  
Spindlework Brick Wrought Iron Posts Wood Posts  
Turned Columns Classical Columns Piers-Battered  
Piers-Wood Piers-Stone Piers-Brick Other: CMU Wall  
Additions/Alterations: Roof extension from garage to house.  
General Notes:  
Survey By: Adam Martinez and Barry Reyna Date: 12/3/2013



Principle Elevation



Oblique

**PROPERTY IDENTIFICATION**

San Antonio Office of Historic Preservation

Address: 114 Barbara Drive  
San Antonio, TX 78216  
Year Built (ca.): 1959

Current Use: Domestic Commercial Industrial  
Educational Religious Civic Other  
Resource Type: Building Object Site Structure

**ARCHITECTURAL EVALUATION**

Style: Ranch Neocolonial Minimal Traditional  
Split Level Other:  
Influence: None  
Integrity: Low Medium High  
Plan Shape: Rectangular  
Front Setback: 10ft 10-20ft 20-30ft 30ft+  
Detached Garage: Yes No No. of Stories: 1  
Foundation Type: Slab Pier/Beam Perimeter Wall  
Not Visible Other:

Original Windows: Yes No Original Doors: Yes No  
Window Type: Casement Arched Vinyl/Aluminum  
Wood Double Hung Louvered Horizontal Sliding  
Fixed/Picture Not Visible Other: Double Hung  
Secondary Window Features: Arched Wrap-around Bay  
Casement Clerestory Aluminum/Vinyl Sash Screened  
Awning Not Visible Other:

**LANDSCAPE EVALUATION**

Structural System: Wood Frame Load Bearing Masonry  
Structural Clay Tile CMU Other:  
Exterior Wall Material: Wood Asbestos Brick Tile  
Stone Stucco CMU/Concrete Hardiplank Metal  
Vinyl/Aluminum Other:  
Primary Roof Type: Mansard Shed Gambrel Monitor  
Flat Flat w/ Parapet Hip on Gable Gable w/ Parapet  
Hipped Front Gable Gable on Hip Cross Gable  
Cross Hipped Side Gable Irregular Pyramid  
Other:  
Roof Material: Tile Metal-Corrugated Shingle-Wood  
Modern Membrane Built-up Metal-Standing Sm.  
Shingle-Composition Not Visible Other:  
Chimney Material: Brick Stone CMU Stucco  
Other:  
Porch Type: Full Front Gable Inset Side Gable  
Shed Attached Wrap-around 2-Story Enclosed  
Screened Balcony Arcade Not Visible None  
Other:  
Porch Features: Balustrade Brackets Classical Cornice  
Spindlework Brick Wrought Iron Posts Wood Posts  
Turned Columns Classical Columns Piers-Battered  
Piers-Wood Piers-Stone Piers-Brick Other: Wood Rail  
Additions/Alterations: Extended garage to three doors. Wood shutters.  
General Notes:  
Survey By: Barry Reyna and Adam Martinez Date: 12/3/2013

Built Landscape Features: Retaining Wall Planter Ramp  
Patio/Terr. Front Yard Fence Lamp Post Other:  
Fence: Iron Wood Masonry Chain-link  
Other:  
Driveway: Asphalt Concrete Brick Ribbon Gravel  
Other:  
Heritage Trees: Yes No  
Outbuildings: Shed  
Natural Landscape Features: Uphill slope in front.



Principle Elevation



Oblique

**PROPERTY IDENTIFICATION**

San Antonio Office of Historic Preservation

Address: 115 Barbara Drive  
San Antonio, TX 78216  
Year Built (ca.): 1963

Current Use:  Domestic  Commercial  Industrial  
 Educational  Religious  Civic  Other  
Resource Type:  Building  Object  Site  Structure

**ARCHITECTURAL EVALUATION**

Style:  Ranch  Neocolonial  Minimal Traditional  
 Split Level  Other:  
Influence:  
Integrity:  Low  Medium  High  
Plan Shape: Offset  
Front Setback:  10ft  10-20ft  20-30ft  30ft+  
Detached Garage:  Yes  No No. of Stories: 1  
Foundation Type:  Slab  Pier/Beam  Perimeter Wall  
 Not Visible  Other:

Structural System:  Wood Frame  Load Bearing Masonry  
 Structural Clay Tile  CMU  Other:

Exterior Wall Material:  Wood  Asbestos  Brick  Tile  
 Stone  Stucco  CMU/Concrete  Hardiplank  Metal  
 Vinyl/Aluminum  Other:

Primary Roof Type:  Mansard  Shed  Gambrel  Monitor  
 Flat  Flat w/ Parapet  Hip on Gable  Gable w/ Parapet  
 Hipped  Front Gable  Gable on Hip  Cross Gable  
 Cross Hipped  Side Gable  Irregular  Pyramid  
 Other:

Roof Material:  Tile  Metal-Corrugated  Shingle-Wood  
 Modern Membrane  Built-up  Metal-Standing Sm.  
 Shingle-Composition  Not Visible  Other:

Chimney Material:  Brick  Stone  CMU  Stucco  
 Other: None

Porch Type:  Full  Front Gable  Inset  Side Gable  
 Shed  Attached  Wrap-around  2-Story  Enclosed  
 Screened  Balcony  Arcade  Not Visible  None  
 Other:

Porch Features:  Balustrade  Brackets  Classical Cornice  
 Spindlework  Brick  Wrought Iron Posts  Wood Posts  
 Turned Columns  Classical Columns  Piers-Battered  
 Piers-Wood  Piers-Stone  Piers-Brick  Other: Stone Columns

Additions/Alterations: New brick exterior front wall for new front window and door. Widened door.

General Notes: Security gate on porch. Security bars on windows.

Survey By: Adam Martinez and Barry Reyna Date: 12/3/2013

Original Windows:  Yes  No Original Doors:  Yes  No

Window Type:  Casement  Arched  Vinyl/Aluminum  
 Wood Double Hung  Louvered  Horizontal Sliding  
 Fixed/Picture  Not Visible  Other:

Secondary Window Features:  Arched  Wrap-around  Bay  
 Casement  Clerestory  Aluminum/Vinyl Sash  Screened  
 Awning  Not Visible  Other:

**LANDSCAPE EVALUATION**

Built Landscape Features:  Retaining Wall  Planter  Ramp  
 Patio/Terr.  Front Yard Fence  Lamp Post  Other:

Fence:  Iron  Wood  Masonry  Chain-link  
 Other:

Driveway:  Asphalt  Concrete  Brick  Ribbon  Gravel  
 Other:

Heritage Trees:  Yes  No  
Outbuildings: Not Visible.  
Natural Landscape Features: Uphill slope.



Principle Elevation



Oblique

**PROPERTY IDENTIFICATION**

San Antonio Office of Historic Preservation

Address: 118 Barbara Drive  
San Antonio, TX 78216  
Year Built (ca.): 1959

Current Use:  Domestic  Commercial  Industrial  
 Educational  Religious  Civic  Other  
Resource Type:  Building  Object  Site  Structure

**ARCHITECTURAL EVALUATION**

Style:  Ranch  Neocolonial  Minimal Traditional  
 Split Level  Other:  
Influence: None  
Integrity:  Low  Medium  High  
Plan Shape: Offset  
Front Setback:  10ft  10-20ft  20-30ft  30ft+  
Detached Garage:  Yes  No No. of Stories: 1  
Foundation Type:  Slab  Pier/Beam  Perimeter Wall  
 Not Visible  Other:

Structural System:  Wood Frame  Load Bearing Masonry  
 Structural Clay Tile  CMU  Other:

Exterior Wall Material:  Wood  Asbestos  Brick  Tile  
 Stone  Stucco  CMU/Concrete  Hardiplank  Metal  
 Vinyl/Aluminum  Other:

Primary Roof Type:  Mansard  Shed  Gambrel  Monitor  
 Flat  Flat w/ Parapet  Hip on Gable  Gable w/ Parapet  
 Hipped  Front Gable  Gable on Hip  Cross Gable  
 Cross Hipped  Side Gable  Irregular  Pyramid  
 Other:

Roof Material:  Tile  Metal-Corrugated  Shingle-Wood  
 Modern Membrane  Built-up  Metal-Standing Sm.  
 Shingle-Composition  Not Visible  Other:

Chimney Material:  Brick  Stone  CMU  Stucco  
 Other: None

Porch Type:  Full  Front Gable  Inset  Side Gable  
 Shed  Attached  Wrap-around  2-Story  Enclosed  
 Screened  Balcony  Arcade  Not Visible  None  
 Other:

Porch Features:  Balustrade  Brackets  Classical Cornice  
 Spindlework  Brick  Wrought Iron Posts  Wood Posts  
 Turned Columns  Classical Columns  Piers-Battered  
 Piers-Wood  Piers-Stone  Piers-Brick  Other: CMU Wall

Additions/Alterations: Security bars on windows.

General Notes: CMU wall at porch is decorative.

Survey By: Barry Reyna and Adam Martinez Date: 12/3/2013

Original Windows:  Yes  No Original Doors:  Yes  No

Window Type:  Casement  Arched  Vinyl/Aluminum  
 Wood Double Hung  Louvered  Horizontal Sliding  
 Fixed/Picture  Not Visible  Other: Double Hung

Secondary Window Features:  Arched  Wrap-around  Bay  
 Casement  Clerestory  Aluminum/Vinyl Sash  Screened  
 Awning  Not Visible  Other:

**LANDSCAPE EVALUATION**

Built Landscape Features:  Retaining Wall  Planter  Ramp  
 Patio/Terr.  Front Yard Fence  Lamp Post  Other:

Fence:  Iron  Wood  Masonry  Chain-link  
 Other:

Driveway:  Asphalt  Concrete  Brick  Ribbon  Gravel  
 Other:

Heritage Trees:  Yes  No  
Outbuildings: None  
Natural Landscape Features: Uphill slope at front.



Principle Elevation



Oblique

**PROPERTY IDENTIFICATION**

San Antonio Office of Historic Preservation

**Address:** 119 Barbara Drive  
San Antonio, TX 78216

**Year Built (ca.):** 1962

**Current Use:**  Domestic  Commercial  Industrial  
 Educational  Religious  Civic  Other

**Resource Type:**  Building  Object  Site  Structure

**ARCHITECTURAL EVALUATION**

**Style:**  Ranch  Neocolonial  Minimal Traditional  
 Split Level  Other:

**Influence:** None

**Integrity:**  Low  Medium  High

**Plan Shape:** Rectangular

**Front Setback:**  10ft  10-20ft  20-30ft  30ft+

**Detached Garage:**  Yes  No **No. of Stories:** 1

**Foundation Type:**  Slab  Pier/Beam  Perimeter Wall  
 Not Visible  Other:

**Structural System:**  Wood Frame  Load Bearing Masonry  
 Structural Clay Tile  CMU  Other:

**Exterior Wall Material:**  Wood  Asbestos  Brick  Tile  
 Stone  Stucco  CMU/Concrete  Hardiplank  Metal  
 Vinyl/Aluminum  Other:

**Primary Roof Type:**  Mansard  Shed  Gambrel  Monitor  
 Flat  Flat w/ Parapet  Hip on Gable  Gable w/ Parapet  
 Hipped  Front Gable  Gable on Hip  Cross Gable  
 Cross Hipped  Side Gable  Irregular  Pyramid  
 Other:

**Roof Material:**  Tile  Metal-Corrugated  Shingle-Wood  
 Modern Membrane  Built-up  Metal-Standing Sm.  
 Shingle-Composition  Not Visible  Other:

**Chimney Material:**  Brick  Stone  CMU  Stucco  
 Other: None

**Porch Type:**  Full  Front Gable  Inset  Side Gable  
 Shed  Attached  Wrap-around  2-Story  Enclosed  
 Screened  Balcony  Arcade  Not Visible  None  
 Other:

**Porch Features:**  Balustrade  Brackets  Classical Cornice  
 Spindlework  Brick  Wrought Iron Posts  Wood Posts  
 Turned Columns  Classical Columns  Piers-Battered  
 Piers-Wood  Piers-Stone  Piers-Brick  Other: Canopy

**Additions/Alterations:** Wood shutters. Iron rail on porch.

**General Notes:** Step up sidewalk. Ornamental door frame.

**Survey By:** Adam Martinez and Barry Reyna **Date:** 12/3/2013

**Original Windows:**  Yes  No **Original Doors:**  Yes  No

**Window Type:**  Casement  Arched  Vinyl/Aluminum  
 Wood Double Hung  Louvered  Horizontal Sliding  
 Fixed/Picture  Not Visible  Other: Double Hung

**Secondary Window Features:**  Arched  Wrap-around  Bay  
 Casement  Clerestory  Aluminum/Vinyl Sash  Screened  
 Awning  Not Visible  Other:

**LANDSCAPE EVALUATION**

**Built Landscape Features:**  Retaining Wall  Planter  Ramp  
 Patio/Terr.  Front Yard Fence  Lamp Post  Other: Railing

**Fence:**  Iron  Wood  Masonry  Chain-link  
 Other:

**Driveway:**  Asphalt  Concrete  Brick  Ribbon  Gravel  
 Other:

**Heritage Trees:**  Yes  No  
**Outbuildings:** None  
**Natural Landscape Features:** Uphill Slope.



Principle Elevation



Oblique

# Melba Drive

HOUSE SURVEYS

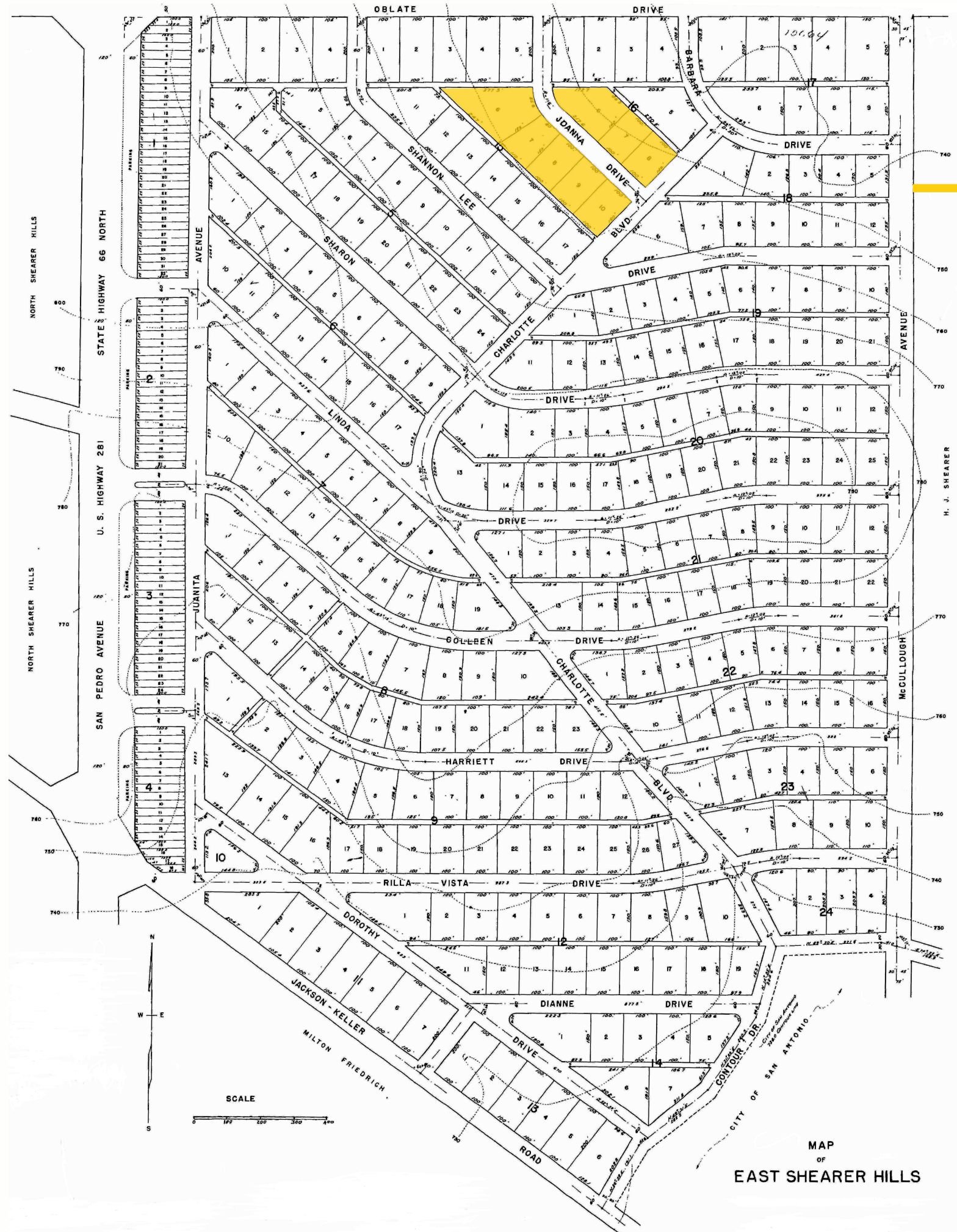

MAP  
OF  
EAST SHEARER HILLS

**PROPERTY IDENTIFICATION**

San Antonio Office of Historic Preservation

Address: 118 Melba Drive  
San Antonio, TX 78216  
Year Built (ca.): 1957

Current Use: Domestic Commercial Industrial  
Educational Religious Civic Other  
Resource Type: Building Object Site Structure

**ARCHITECTURAL EVALUATION**

Style: Ranch Neocolonial Minimal Traditional  
Split Level Other:  
Influence: None  
Integrity: Low Medium High  
Plan Shape: Rectangular  
Front Setback: 10ft 10-20ft 20-30ft 30ft+  
Detached Garage: Yes No No. of Stories: 1  
Foundation Type: Slab Pier/Beam Perimeter Wall  
Not Visible Other:

Original Windows: Yes No Original Doors: Yes No  
Window Type: Casement Arched Vinyl/Aluminum  
Wood Double Hung Louvered Horizontal Sliding  
Fixed/Picture Not Visible Other: Double Hung  
Secondary Window Features: Arched Wrap-around Bay  
Casement Clerestory Aluminum/Vinyl Sash Screened  
Awning Not Visible Other:

**LANDSCAPE EVALUATION**

Structural System: Wood Frame Load Bearing Masonry  
Structural Clay Tile CMU Other:  
Exterior Wall Material: Wood Asbestos Brick Tile  
Stone Stucco CMU/Concrete Hardiplank Metal  
Vinyl/Aluminum Other:  
Primary Roof Type: Mansard Shed Gambrel Monitor  
Flat Flat w/ Parapet Hip on Gable Gable w/ Parapet  
Hipped Front Gable Gable on Hip Cross Gable  
Cross Hipped Side Gable Irregular Pyramid  
Other:  
Roof Material: Tile Metal-Corrugated Shingle-Wood  
Modern Membrane Built-up Metal-Standing Sm.  
Shingle-Composition Not Visible Other:  
Chimney Material: Brick Stone CMU Stucco  
Other:  
Porch Type: Full Front Gable Inset Side Gable  
Shed Attached Wrap-around 2-Story Enclosed  
Screened Balcony Arcade Not Visible None  
Other:  
Porch Features: Balustrade Brackets Classical Cornice  
Spindlework Brick Wrought Iron Posts Wood Posts  
Turned Columns Classical Columns Piers-Battered  
Piers-Wood Piers-Stone Piers-Brick Other: Metal Post  
Additions/Alterations:  
General Notes: Walk up sidewalk.



Principle Elevation



Oblique

Survey By: Adam Martinez and Barry Reyna Date: 12/3/2013

**PROPERTY IDENTIFICATION**

San Antonio Office of Historic Preservation

Address: 122 Melba Drive  
San Antonio, TX 78216  
Year Built (ca.): 1958

Current Use: Domestic Commercial Industrial  
Educational Religious Civic Other  
Resource Type: Building Object Site Structure

**ARCHITECTURAL EVALUATION**

Style: Ranch Neocolonial Minimal Traditional  
Split Level Other:  
Influence:  
Integrity: Low Medium High  
Plan Shape: Offset  
Front Setback: 10ft 10-20ft 20-30ft 30ft+  
Detached Garage: Yes No No. of Stories: 1  
Foundation Type: Slab Pier/Beam Perimeter Wall  
Not Visible Other:

Original Windows: Yes No Original Doors: Yes No  
Window Type: Casement Arched Vinyl/Aluminum  
Wood Double Hung Louvered Horizontal Sliding  
Fixed/Picture Not Visible Other:  
Secondary Window Features: Arched Wrap-around Bay  
Casement Clerestory Aluminum/Vinyl Sash Screened  
Awning Not Visible Other: Side lights at door.

**LANDSCAPE EVALUATION**

Structural System: Wood Frame Load Bearing Masonry  
Structural Clay Tile CMU Other:  
Exterior Wall Material: Wood Asbestos Brick Tile  
Stone Stucco CMU/Concrete Hardiplank Metal  
Vinyl/Aluminum Other:  
Primary Roof Type: Mansard Shed Gambrel Monitor  
Flat Flat w/ Parapet Hip on Gable Gable w/ Parapet  
Hipped Front Gable Gable on Hip Cross Gable  
Cross Hipped Side Gable Irregular Pyramid  
Other:  
Roof Material: Tile Metal-Corrugated Shingle-Wood  
Modern Membrane Built-up Metal-Standing Sm.  
Shingle-Composition Not Visible Other:  
Chimney Material: Brick Stone CMU Stucco  
Other: Hardiplank  
Porch Type: Full Front Gable Inset Side Gable  
Shed Attached Wrap-around 2-Story Enclosed  
Screened Balcony Arcade Not Visible None  
Other:  
Porch Features: Balustrade Brackets Classical Cornice  
Spindlework Brick Wrought Iron Posts Wood Posts  
Turned Columns Classical Columns Piers-Battered  
Piers-Wood Piers-Stone Piers-Brick Other: Not Visible  
Additions/Alterations: Infilled Garage. Side Porch.  
General Notes: Courtyard in front. Ornamental bars on front gate and windows. Brick exterior wall.

Built Landscape Features: Retaining Wall Planter Ramp  
Patio/Terr. Front Yard Fence Lamp Post Other: None  
Fence: Iron Wood Masonry Chain-link  
Other:  
Driveway: Asphalt Concrete Brick Ribbon Gravel  
Other:  
Heritage Trees: Yes No  
Outbuildings: Garage  
Natural Landscape Features: Uphill slope at front.



Principle Elevation



Oblique

Survey By: Adam Martinez and Barry Reyna Date: 12/3/2013

**PROPERTY IDENTIFICATION**

San Antonio Office of Historic Preservation

Address: 123 Melba Drive  
San Antonio, TX 78216  
Year Built (ca.): 1960

Current Use:  Domestic  Commercial  Industrial  
 Educational  Religious  Civic  Other  
Resource Type:  Building  Object  Site  Structure

**ARCHITECTURAL EVALUATION**

Style:  Ranch  Neocolonial  Minimal Traditional  
 Split Level  Other:  
Influence: None  
Integrity:  Low  Medium  High  
Plan Shape: Angular  
Front Setback:  10ft  10-20ft  20-30ft  30ft+  
Detached Garage:  Yes  No No. of Stories: 1  
Foundation Type:  Slab  Pier/Beam  Perimeter Wall  
 Not Visible  Other:

Original Windows:  Yes  No Original Doors:  Yes  No  
Window Type:  Casement  Arched  Vinyl/Aluminum  
 Wood Double Hung  Louvered  Horizontal Sliding  
 Fixed/Picture  Not Visible  Other: Double Hung  
Secondary Window Features:  Arched  Wrap-around  Bay  
 Casement  Clerestory  Aluminum/Vinyl Sash  Screened  
 Awning  Not Visible  Other:

**LANDSCAPE EVALUATION**

Built Landscape Features:  Retaining Wall  Planter  Ramp  
 Patio/Terr.  Front Yard Fence  Lamp Post  Other: None  
Fence:  Iron  Wood  Masonry  Chain-link  
 Other:  
Driveway:  Asphalt  Concrete  Brick  Ribbon  Gravel  
 Other:  
Heritage Trees:  Yes  No  
Outbuildings: None  
Natural Landscape Features: None

Structural System:  Wood Frame  Load Bearing Masonry  
 Structural Clay Tile  CMU  Other:  
Exterior Wall Material:  Wood  Asbestos  Brick  Tile  
 Stone  Stucco  CMU/Concrete  Hardiplank  Metal  
 Vinyl/Aluminum  Other:

Primary Roof Type:  Mansard  Shed  Gambrel  Monitor  
 Flat  Flat w/ Parapet  Hip on Gable  Gable w/ Parapet  
 Hipped  Front Gable  Gable on Hip  Cross Gable  
 Cross Hipped  Side Gable  Irregular  Pyramid  
 Other:

Roof Material:  Tile  Metal-Corrugated  Shingle-Wood  
 Modern Membrane  Built-up  Metal-Standing Sm.  
 Shingle-Composition  Not Visible  Other:

Chimney Material:  Brick  Stone  CMU  Stucco  
 Other: None

Porch Type:  Full  Front Gable  Inset  Side Gable  
 Shed  Attached  Wrap-around  2-Story  Enclosed  
 Screened  Balcony  Arcade  Not Visible  None  
 Other:

Porch Features:  Balustrade  Brackets  Classical Cornice  
 Spindlework  Brick  Wrought Iron Posts  Wood Posts  
 Turned Columns  Classical Columns  Piers-Battered  
 Piers-Wood  Piers-Stone  Piers-Brick  Other: Trellis

Additions/Alterations: Enclosed carport on side. Half filled windows

General Notes: Driveway for house is the back alley way. Carport faces alley way.

Survey By: Barry Reyna and Adam Martinez Date: 12/3/2013



Principle Elevation



Oblique

**PROPERTY IDENTIFICATION**

San Antonio Office of Historic Preservation

Address: 126 Melba Drive  
San Antonio, TX 78216  
Year Built (ca.): 1954

Current Use:  Domestic  Commercial  Industrial  
 Educational  Religious  Civic  Other  
Resource Type:  Building  Object  Site  Structure

**ARCHITECTURAL EVALUATION**

Style:  Ranch  Neocolonial  Minimal Traditional  
 Split Level  Other:  
Influence:  
Integrity:  Low  Medium  High  
Plan Shape: Offset  
Front Setback:  10ft  10-20ft  20-30ft  30ft+  
Detached Garage:  Yes  No No. of Stories: 1  
Foundation Type:  Slab  Pier/Beam  Perimeter Wall  
 Not Visible  Other:

Original Windows:  Yes  No Original Doors:  Yes  No  
Window Type:  Casement  Arched  Vinyl/Aluminum  
 Wood Double Hung  Louvered  Horizontal Sliding  
 Fixed/Picture  Not Visible  Other: Double Hung  
Secondary Window Features:  Arched  Wrap-around  Bay  
 Casement  Clerestory  Aluminum/Vinyl Sash  Screened  
 Awning  Not Visible  Other: Rippled glass at porch.

**LANDSCAPE EVALUATION**

Built Landscape Features:  Retaining Wall  Planter  Ramp  
 Patio/Terr.  Front Yard Fence  Lamp Post  Other: None  
Fence:  Iron  Wood  Masonry  Chain-link  
 Other:  
Driveway:  Asphalt  Concrete  Brick  Ribbon  Gravel  
 Other:  
Heritage Trees:  Yes  No  
Outbuildings: Not Visible  
Natural Landscape Features: Uphill slope at front.

Structural System:  Wood Frame  Load Bearing Masonry  
 Structural Clay Tile  CMU  Other:  
Exterior Wall Material:  Wood  Asbestos  Brick  Tile  
 Stone  Stucco  CMU/Concrete  Hardiplank  Metal  
 Vinyl/Aluminum  Other:

Primary Roof Type:  Mansard  Shed  Gambrel  Monitor  
 Flat  Flat w/ Parapet  Hip on Gable  Gable w/ Parapet  
 Hipped  Front Gable  Gable on Hip  Cross Gable  
 Cross Hipped  Side Gable  Irregular  Pyramid  
 Other:

Roof Material:  Tile  Metal-Corrugated  Shingle-Wood  
 Modern Membrane  Built-up  Metal-Standing Sm.  
 Shingle-Composition  Not Visible  Other:

Chimney Material:  Brick  Stone  CMU  Stucco  
 Other: None

Porch Type:  Full  Front Gable  Inset  Side Gable  
 Shed  Attached  Wrap-around  2-Story  Enclosed  
 Screened  Balcony  Arcade  Not Visible  None  
 Other:

Porch Features:  Balustrade  Brackets  Classical Cornice  
 Spindlework  Brick  Wrought Iron Posts  Wood Posts  
 Turned Columns  Classical Columns  Piers-Battered  
 Piers-Wood  Piers-Stone  Piers-Brick  Other: Slanted Wall

Additions/Alterations: Wood shutters.

General Notes: Trees cut down in front.

Survey By: Adam Martinez and Barry Reyna Date: 12/3/2013



Principle Elevation



Oblique



**PROPERTY IDENTIFICATION**

San Antonio Office of Historic Preservation

Address: 130 Melba Drive  
San Antonio, TX 78216  
Year Built (ca.): 1955

Current Use: Domestic Commercial Industrial  
Educational Religious Civic Other  
Resource Type: Building Object Site Structure

**ARCHITECTURAL EVALUATION**

Style: Ranch Neocolonial Minimal Traditional  
Split Level Other:  
Influence: None  
Integrity: Low Medium High  
Plan Shape: Angular  
Front Setback: 10ft 10-20ft 20-30ft 30ft+  
Detached Garage: Yes No No. of Stories: 1  
Foundation Type: Slab Pier/Beam Perimeter Wall  
Not Visible Other:

Original Windows: Yes No Original Doors: Yes No  
Window Type: Casement Arched Vinyl/Aluminum  
Wood Double Hung Louvered Horizontal Sliding  
Fixed/Picture Not Visible Other:  
Secondary Window Features: Arched Wrap-around Bay  
Casement Clerestory Aluminum/Vinyl Sash Screened  
Awning Not Visible Other: Wood sash

**LANDSCAPE EVALUATION**

Built Landscape Features: Retaining Wall Planter Ramp  
Patio/Terr. Front Yard Fence Lamp Post Other: None  
Fence: Iron Wood Masonry Chain-link  
Other:  
Driveway: Asphalt Concrete Brick Ribbon Gravel  
Other:  
Heritage Trees: Yes No  
Outbuildings: Not Visible  
Natural Landscape Features: Uphill slope at front.

Structural System: Wood Frame Load Bearing Masonry  
Structural Clay Tile CMU Other:

Exterior Wall Material: Wood Asbestos Brick Tile  
Stone Stucco CMU/Concrete Hardiplank Metal  
Vinyl/Aluminum Other:

Primary Roof Type: Mansard Shed Gambrel Monitor  
Flat Flat w/ Parapet Hip on Gable Gable w/ Parapet  
Hipped Front Gable Gable on Hip Cross Gable  
Cross Hipped Side Gable Irregular Pyramid  
Other:

Roof Material: Tile Metal-Corrugated Shingle-Wood  
Modern Membrane Built-up Metal-Standing Sm.  
Shingle-Composition Not Visible Other:

Chimney Material: Brick Stone CMU Stucco  
Other: None

Porch Type: Full Front Gable Inset Side Gable  
Shed Attached Wrap-around 2-Story Enclosed  
Screened Balcony Arcade Not Visible None  
Other: Rounded and at a angle

Porch Features: Balustrade Brackets Classical Cornice  
Spindlework Brick Wrought Iron Posts Wood Posts  
Turned Columns Classical Columns Piers-Battered  
Piers-Wood Piers-Stone Piers-Brick Other: Decorative

Additions/Alterations: None

General Notes: None

Survey By: Adam Martinez and Barry Reyna Date: 12/3/2013



Principle Elevation



Oblique

**PROPERTY IDENTIFICATION**

San Antonio Office of Historic Preservation

Address: 131 Melba Drive  
San Antonio, TX 78216  
Year Built (ca.): 1955

Current Use: Domestic Commercial Industrial  
Educational Religious Civic Other  
Resource Type: Building Object Site Structure

**ARCHITECTURAL EVALUATION**

Style: Ranch Neocolonial Minimal Traditional  
Split Level Other:  
Influence: None  
Integrity: Low Medium High  
Plan Shape: Rectangular  
Front Setback: 10ft 10-20ft 20-30ft 30ft+  
Detached Garage: Yes No No. of Stories: 1  
Foundation Type: Slab Pier/Beam Perimeter Wall  
Not Visible Other:

Original Windows: Yes No Original Doors: Yes No  
Window Type: Casement Arched Vinyl/Aluminum  
Wood Double Hung Louvered Horizontal Sliding  
Fixed/Picture Not Visible Other: Double Hung  
Secondary Window Features: Arched Wrap-around Bay  
Casement Clerestory Aluminum/Vinyl Sash Screened  
Awning Not Visible Other:

**LANDSCAPE EVALUATION**

Structural System: Wood Frame Load Bearing Masonry  
Structural Clay Tile CMU Other:

Exterior Wall Material: Wood Asbestos Brick Tile  
Stone Stucco CMU/Concrete Hardiplank Metal  
Vinyl/Aluminum Other:

Primary Roof Type: Mansard Shed Gambrel Monitor  
Flat Flat w/ Parapet Hip on Gable Gable w/ Parapet  
Hipped Front Gable Gable on Hip Cross Gable  
Cross Hipped Side Gable Irregular Pyramid  
Other:

Roof Material: Tile Metal-Corrugated Shingle-Wood  
Modern Membrane Built-up Metal-Standing Sm.  
Shingle-Composition Not Visible Other:

Chimney Material: Brick Stone CMU Stucco  
Other:

Porch Type: Full Front Gable Inset Side Gable  
Shed Attached Wrap-around 2-Story Enclosed  
Screened Balcony Arcade Not Visible None  
Other:

Porch Features: Balustrade Brackets Classical Cornice  
Spindlework Brick Wrought Iron Posts Wood Posts  
Turned Columns Classical Columns Piers-Battered  
Piers-Wood Piers-Stone Piers-Brick Other: None

Additions/Alterations: Wood shutters.

General Notes: Double door for entry.

Survey By: Barry Reyna and Adam Martinez Date: 12/3/2013



Principle Elevation



Oblique

**PROPERTY IDENTIFICATION**

San Antonio Office of Historic Preservation

Address: 134 Melba Drive  
San Antonio, TX 78216  
Year Built (ca.): 1950

Current Use:  Domestic  Commercial  Industrial  
 Educational  Religious  Civic  Other  
Resource Type:  Building  Object  Site  Structure

**ARCHITECTURAL EVALUATION**

Style:  Ranch  Neocolonial  Minimal Traditional  
 Split Level  Other:  
Influence:  
Integrity:  Low  Medium  High  
Plan Shape: Offset  
Front Setback:  10ft  10-20ft  20-30ft  30ft+  
Detached Garage:  Yes  No No. of Stories: 1  
Foundation Type:  Slab  Pier/Beam  Perimeter Wall  
 Not Visible  Other:

Original Windows:  Yes  No Original Doors:  Yes  No  
Window Type:  Casement  Arched  Vinyl/Aluminum  
 Wood Double Hung  Louvered  Horizontal Sliding  
 Fixed/Picture  Not Visible  Other:  
Secondary Window Features:  Arched  Wrap-around  Bay  
 Casement  Clerestory  Aluminum/Vinyl Sash  Screened  
 Awning  Not Visible  Other:

**LANDSCAPE EVALUATION**

Built Landscape Features:  Retaining Wall  Planter  Ramp  
 Patio/Terr.  Front Yard Fence  Lamp Post  Other: None  
Fence:  Iron  Wood  Masonry  Chain-link  
 Other:  
Driveway:  Asphalt  Concrete  Brick  Ribbon  Gravel  
 Other:  
Heritage Trees:  Yes  No  
Outbuildings: Not Visible  
Natural Landscape Features: Uphill slope at front.

Structural System:  Wood Frame  Load Bearing Masonry  
 Structural Clay Tile  CMU  Other:

Exterior Wall Material:  Wood  Asbestos  Brick  Tile  
 Stone  Stucco  CMU/Concrete  Hardiplank  Metal  
 Vinyl/Aluminum  Other:

Primary Roof Type:  Mansard  Shed  Gambrel  Monitor  
 Flat  Flat w/ Parapet  Hip on Gable  Gable w/ Parapet  
 Hipped  Front Gable  Gable on Hip  Cross Gable  
 Cross Hipped  Side Gable  Irregular  Pyramid  
 Other:

Roof Material:  Tile  Metal-Corrugated  Shingle-Wood  
 Modern Membrane  Built-up  Metal-Standing Sm.  
 Shingle-Composition  Not Visible  Other:

Chimney Material:  Brick  Stone  CMU  Stucco  
 Other: Hardiplank

Porch Type:  Full  Front Gable  Inset  Side Gable  
 Shed  Attached  Wrap-around  2-Story  Enclosed  
 Screened  Balcony  Arcade  Not Visible  None  
 Other:

Porch Features:  Balustrade  Brackets  Classical Cornice  
 Spindlework  Brick  Wrought Iron Posts  Wood Posts  
 Turned Columns  Classical Columns  Piers-Battered  
 Piers-Wood  Piers-Stone  Piers-Brick  Other: Built up

Additions/Alterations: Filled in garage. Carport. Iron rail at porch.  
Clerestory as an addition.

General Notes: Ivy on exterior walls. Fire hydrant in front yard.

Survey By: Adam Martinez and Barry Reyna Date: 12/3/2013



Principle Elevation

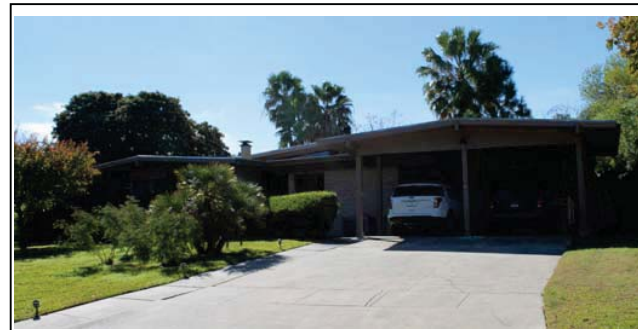

Oblique

**PROPERTY IDENTIFICATION**

San Antonio Office of Historic Preservation

Address: 134 Melba Drive  
San Antonio, TX 78216  
Year Built (ca.): 1955

Current Use:  Domestic  Commercial  Industrial  
 Educational  Religious  Civic  Other  
Resource Type:  Building  Object  Site  Structure

**ARCHITECTURAL EVALUATION**

Style:  Ranch  Neocolonial  Minimal Traditional  
 Split Level  Other:  
Influence: None  
Integrity:  Low  Medium  High  
Plan Shape: Offset  
Front Setback:  10ft  10-20ft  20-30ft  30ft+  
Detached Garage:  Yes  No No. of Stories: 1  
Foundation Type:  Slab  Pier/Beam  Perimeter Wall  
 Not Visible  Other:

Original Windows:  Yes  No Original Doors:  Yes  No  
Window Type:  Casement  Arched  Vinyl/Aluminum  
 Wood Double Hung  Louvered  Horizontal Sliding  
 Fixed/Picture  Not Visible  Other: Double Hung  
Secondary Window Features:  Arched  Wrap-around  Bay  
 Casement  Clerestory  Aluminum/Vinyl Sash  Screened  
 Awning  Not Visible  Other: Rippled glass fixed window at door.

**LANDSCAPE EVALUATION**

Structural System:  Wood Frame  Load Bearing Masonry  
 Structural Clay Tile  CMU  Other:

Exterior Wall Material:  Wood  Asbestos  Brick  Tile  
 Stone  Stucco  CMU/Concrete  Hardiplank  Metal  
 Vinyl/Aluminum  Other:

Primary Roof Type:  Mansard  Shed  Gambrel  Monitor  
 Flat  Flat w/ Parapet  Hip on Gable  Gable w/ Parapet  
 Hipped  Front Gable  Gable on Hip  Cross Gable  
 Cross Hipped  Side Gable  Irregular  Pyramid  
 Other:

Roof Material:  Tile  Metal-Corrugated  Shingle-Wood  
 Modern Membrane  Built-up  Metal-Standing Sm.  
 Shingle-Composition  Not Visible  Other:

Chimney Material:  Brick  Stone  CMU  Stucco  
 Other:

Porch Type:  Full  Front Gable  Inset  Side Gable  
 Shed  Attached  Wrap-around  2-Story  Enclosed  
 Screened  Balcony  Arcade  Not Visible  None  
 Other:

Porch Features:  Balustrade  Brackets  Classical Cornice  
 Spindlework  Brick  Wrought Iron Posts  Wood Posts  
 Turned Columns  Classical Columns  Piers-Battered  
 Piers-Wood  Piers-Stone  Piers-Brick  Other: None

Additions/Alterations: None

General Notes: None

Survey By: Barry Reyna and Adam Martinez Date: 12/3/2013



Principle Elevation



Oblique

# Shannon Lee Drive

## HOUSE SURVEYS

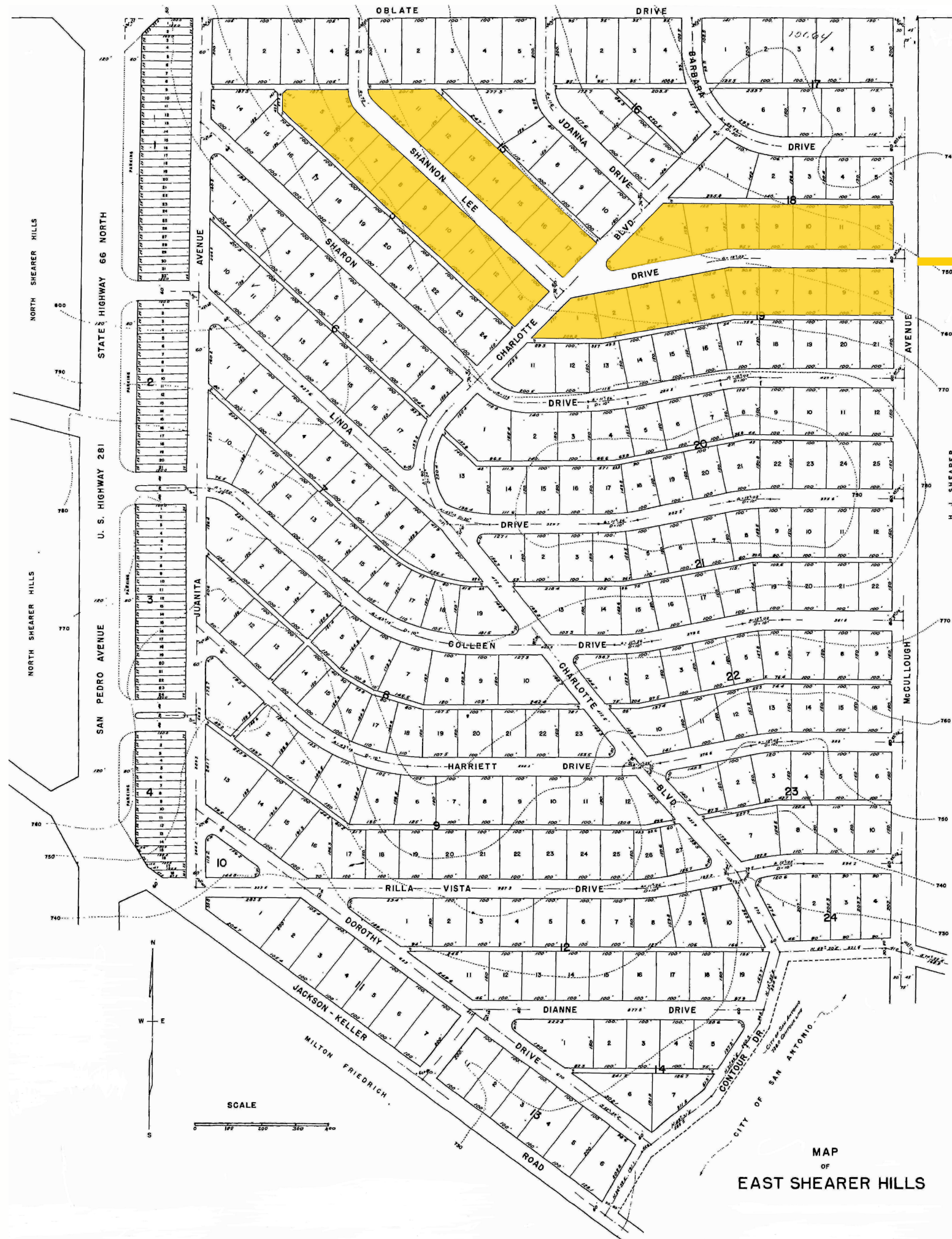

**PROPERTY IDENTIFICATION**

San Antonio Office of Historic Preservation

Address: 114 Shannon Lee  
San Antonio, TX 78216

Current Use:  Domestic  Commercial  Industrial  
 Educational  Religious  Civic  Other

Year Built (ca.):

Resource Type:  Building  Object  Site  Structure

**ARCHITECTURAL EVALUATION**

Style:  Ranch  Neocolonial  Minimal Traditional  
 Split Level  Other:

Original Windows:  Yes  No Original Doors:  Yes  No

Influence:

Window Type:  Casement  Arched  Vinyl/Aluminum  
 Wood Double Hung  Louvered  Horizontal Sliding  
 Fixed/Picture  Not Visible  Other: wood casement

Integrity:  Low  Medium  High

Plan Shape:

Secondary Window Features:  Arched  Wrap-around  Bay  
 Casement  Clerestory  Aluminum/Vinyl Sash  Screened  
 Awning  Not Visible  Other:

Front Setback:  10ft  10-20ft  20-30ft  30ft+

Detached Garage:  Yes  No No. of Stories: 1

Foundation Type:  Slab  Pier/Beam  Perimeter Wall  
 Not Visible  Other:

**LANDSCAPE EVALUATION**

Structural System:  Wood Frame  Load Bearing Masonry  
 Structural Clay Tile  CMU  Other:

Built Landscape Features:  Retaining Wall  Planter  Ramp  
 Patio/Terr.  Front Yard Fence  Lamp Post  Other:

Exterior Wall Material:  Wood  Asbestos  Brick  Tile  
 Stone  Stucco  CMU/Concrete  Hardiplank  Metal  
 Vinyl/Aluminum  Other: Wood Paneling

Fence:  Iron  Wood  Masonry  Chain-link  
 Other:

Primary Roof Type:  Mansard  Shed  Gambrel  Monitor  
 Flat  Flat w/ Parapet  Hip on Gable  Gable w/ Parapet  
 Hipped  Front Gable  Gable on Hip  Cross Gable  
 Cross Hipped  Side Gable  Irregular  Pyramid  
 Other:

Driveway:  Asphalt  Concrete  Brick  Ribbon  Gravel  
 Other: new garage doors

Roof Material:  Tile  Metal-Corrugated  Shingle-Wood  
 Modern Membrane  Built-up  Metal-Standing Sm.  
 Shingle-Composition  Not Visible  Other:

Heritage Trees:  Yes  No  
Outbuildings: none

Natural Landscape Features: Sloped site

Chimney Material:  Brick  Stone  CMU  Stucco  
 Other: none

Porch Type:  Full  Front Gable  Inset  Side Gable  
 Shed  Attached  Wrap-around  2-Story  Enclosed  
 Screened  Balcony  Arcade  Not Visible  None  
 Other: with built-in planters

Porch Features:  Balustrade  Brackets  Classical Cornice  
 Spindlework  Brick  Wrought Iron Posts  Wood Posts  
 Turned Columns  Classical Columns  Piers-Battered  
 Piers-Wood  Piers-Stone  Piers-Brick  Other:

Additions/Alterations: None seen.

General Notes:

Survey By: Kenny Fitzgerald Date: 11/14/2013



Principle Elevation



Oblique

**PROPERTY IDENTIFICATION**

San Antonio Office of Historic Preservation

Address: 115 Shannon Lee  
San Antonio, TX 78216

Current Use:  Domestic  Commercial  Industrial  
 Educational  Religious  Civic  Other

Year Built (ca.):

Resource Type:  Building  Object  Site  Structure

**ARCHITECTURAL EVALUATION**

Style:  Ranch  Neocolonial  Minimal Traditional  
 Split Level  Other:

Original Windows:  Yes  No Original Doors:  Yes  No

Influence:

Window Type:  Casement  Arched  Vinyl/Aluminum  
 Wood Double Hung  Louvered  Horizontal Sliding  
 Fixed/Picture  Not Visible  Other: metal casement

Integrity:  Low  Medium  High

Plan Shape: angular

Secondary Window Features:  Arched  Wrap-around  Bay  
 Casement  Clerestory  Aluminum/Vinyl Sash  Screened  
 Awning  Not Visible  Other:

Front Setback:  10ft  10-20ft  20-30ft  30ft+

Detached Garage:  Yes  No No. of Stories: 1

Foundation Type:  Slab  Pier/Beam  Perimeter Wall  
 Not Visible  Other:

**LANDSCAPE EVALUATION**

Structural System:  Wood Frame  Load Bearing Masonry  
 Structural Clay Tile  CMU  Other:

Built Landscape Features:  Retaining Wall  Planter  Ramp  
 Patio/Terr.  Front Yard Fence  Lamp Post  Other: brick planter arc

Exterior Wall Material:  Wood  Asbestos  Brick  Tile  
 Stone  Stucco  CMU/Concrete  Hardiplank  Metal  
 Vinyl/Aluminum  Other:

Fence:  Iron  Wood  Masonry  Chain-link  
 Other:

Primary Roof Type:  Mansard  Shed  Gambrel  Monitor  
 Flat  Flat w/ Parapet  Hip on Gable  Gable w/ Parapet  
 Hipped  Front Gable  Gable on Hip  Cross Gable  
 Cross Hipped  Side Gable  Irregular  Pyramid  
 Other: exposed rafter ends

Driveway:  Asphalt  Concrete  Brick  Ribbon  Gravel  
 Other:

Roof Material:  Tile  Metal-Corrugated  Shingle-Wood  
 Modern Membrane  Built-up  Metal-Standing Sm.  
 Shingle-Composition  Not Visible  Other:

Heritage Trees:  Yes  No  
Outbuildings: none

Natural Landscape Features:

Chimney Material:  Brick  Stone  CMU  Stucco  
 Other:

Porch Type:  Full  Front Gable  Inset  Side Gable  
 Shed  Attached  Wrap-around  2-Story  Enclosed  
 Screened  Balcony  Arcade  Not Visible  None  
 Other:

Porch Features:  Balustrade  Brackets  Classical Cornice  
 Spindlework  Brick  Wrought Iron Posts  Wood Posts  
 Turned Columns  Classical Columns  Piers-Battered  
 Piers-Wood  Piers-Stone  Piers-Brick  Other:

Additions/Alterations: Garage doors gone...replaced with paneling  
and door.

General Notes:

Survey By: Sierra Jones Date: 11/14/2013



Principle Elevation



Oblique

PROPERTY IDENTIFICATION

San Antonio Office of Historic Preservation

Address: 118 Shannon Lee
San Antonio, TX 78216

Current Use: [X] Domestic [ ] Commercial [ ] Industrial
[ ] Educational [ ] Religious [ ] Civic [ ] Other

Year Built (ca.):

Resource Type: [X] Building [ ] Object [ ] Site [ ] Structure

ARCHITECTURAL EVALUATION

Style: [X] Ranch [ ] Neocolonial [ ] Minimal Traditional
[ ] Split Level [ ] Other:

Original Windows: [X] Yes [ ] No Original Doors: [ ] Yes [ ] No

Influence:

Window Type: [ ] Casement [ ] Arched [ ] Vinyl/Aluminum
[X] Wood Double Hung [ ] Louvered [ ] Horizontal Sliding
[ ] Fixed/Picture [ ] Not Visible [ ] Other:

Integrity: [ ] Low [ ] Medium [X] High

Secondary Window Features: [ ] Arched [ ] Wrap-around [ ] Bay
[ ] Casement [ ] Clerestory [ ] Aluminum/Vinyl Sash [ ] Screened
[ ] Awning [ ] Not Visible [X] Other: recorder not sure

Plan Shape: rectangular

Front Setback: [ ] 10ft [ ] 10-20ft [ ] 20-30ft [X] 30ft+

Detached Garage: [ ] Yes [X] No No. of Stories: 1

Foundation Type: [X] Slab [ ] Pier/Beam [ ] Perimeter Wall
[ ] Not Visible [ ] Other:

LANDSCAPE EVALUATION

Structural System: [X] Wood Frame [ ] Load Bearing Masonry
[ ] Structural Clay Tile [ ] CMU [ ] Other:

Built Landscape Features: [ ] Retaining Wall [X] Planter [ ] Ramp
[ ] Patio/Terr. [ ] Front Yard Fence [ ] Lamp Post [ ] Other:

Exterior Wall Material: [ ] Wood [ ] Asbestos [X] Brick [ ] Tile
[ ] Stone [ ] Stucco [ ] CMU/Concrete [ ] Hardiplank [ ] Metal
[ ] Vinyl/Aluminum [X] Other: vertical wood siding

Fence: [ ] Iron [ ] Wood [ ] Masonry [ ] Chain-link
[ ] Other:

Primary Roof Type: [ ] Mansard [ ] Shed [ ] Gambrel [ ] Monitor
[ ] Flat [ ] Flat w/ Parapet [ ] Hip on Gable [ ] Gable w/ Parapet
[ ] Hipped [ ] Front Gable [ ] Gable on Hip [ ] Cross Gable
[ ] Cross Hipped [X] Side Gable [ ] Irregular [ ] Pyramid
[ ] Other: low slope

Driveway: [ ] Asphalt [X] Concrete [ ] Brick [ ] Ribbon [ ] Gravel
[ ] Other:

Roof Material: [ ] Tile [ ] Metal-Corrugated [ ] Shingle-Wood
[ ] Modern Membrane [X] Built-up [ ] Metal-Standing Sm.
[ ] Shingle-Composition [ ] Not Visible [ ] Other: light colored gravel

Heritage Trees: [ ] Yes [X] No

Outbuildings: none

Natural Landscape Features: sloped site

Chimney Material: [X] Brick [ ] Stone [ ] CMU [ ] Stucco
[ ] Other:

Porch Type: [ ] Full [ ] Front Gable [X] Inset [ ] Side Gable
[ ] Shed [ ] Attached [ ] Wrap-around [ ] 2-Story [ ] Enclosed
[ ] Screened [ ] Balcony [ ] Arcade [ ] Not Visible [ ] None
[X] Other: louvered shading device

Porch Features: [ ] Balustrade [ ] Brackets [ ] Classical Cornice
[ ] Spindlework [ ] Brick [X] Wrought Iron Posts [ ] Wood Posts
[ ] Turned Columns [ ] Classical Columns [ ] Piers-Battered
[ ] Piers-Wood [ ] Piers-Stone [ ] Piers-Brick [ ] Other:

Additions/Alterations:

General Notes:

Survey By: Sierra Jones Date: 11/14/2013



Principle Elevation



Oblique

PROPERTY IDENTIFICATION

San Antonio Office of Historic Preservation

Address: 119 Shannon Lee
San Antonio, TX 78216

Current Use: [X] Domestic [ ] Commercial [ ] Industrial
[ ] Educational [ ] Religious [ ] Civic [ ] Other

Year Built (ca.):

Resource Type: [X] Building [ ] Object [ ] Site [ ] Structure

ARCHITECTURAL EVALUATION

Style: [X] Ranch [ ] Neocolonial [ ] Minimal Traditional
[ ] Split Level [ ] Other:

Original Windows: [X] Yes [ ] No Original Doors: [ ] Yes [ ] No

Influence:

Window Type: [X] Casement [ ] Arched [ ] Vinyl/Aluminum
[ ] Wood Double Hung [ ] Louvered [ ] Horizontal Sliding
[X] Fixed/Picture [ ] Not Visible [X] Other: metal casement

Integrity: [ ] Low [ ] Medium [X] High

Secondary Window Features: [ ] Arched [ ] Wrap-around [ ] Bay
[ ] Casement [ ] Clerestory [ ] Aluminum/Vinyl Sash [ ] Screened
[ ] Awning [ ] Not Visible [ ] Other:

Plan Shape: rectangular

Front Setback: [ ] 10ft [ ] 10-20ft [X] 20-30ft [ ] 30ft+

Detached Garage: [ ] Yes [X] No No. of Stories: 1

Foundation Type: [X] Slab [ ] Pier/Beam [ ] Perimeter Wall
[ ] Not Visible [ ] Other:

LANDSCAPE EVALUATION

Structural System: [X] Wood Frame [ ] Load Bearing Masonry
[ ] Structural Clay Tile [ ] CMU [ ] Other:

Built Landscape Features: [ ] Retaining Wall [X] Planter [ ] Ramp
[ ] Patio/Terr. [ ] Front Yard Fence [X] Lamp Post [ ] Other: planter wrapped

Exterior Wall Material: [ ] Wood [ ] Asbestos [ ] Brick [ ] Tile
[X] Stone [ ] Stucco [ ] CMU/Concrete [ ] Hardiplank [ ] Metal
[ ] Vinyl/Aluminum [ ] Other:

Fence: [ ] Iron [ ] Wood [ ] Masonry [X] Chain-link
[ ] Other: fence only along one side of the yard

Primary Roof Type: [ ] Mansard [ ] Shed [ ] Gambrel [ ] Monitor
[ ] Flat [ ] Flat w/ Parapet [ ] Hip on Gable [ ] Gable w/ Parapet
[X] Hipped [ ] Front Gable [ ] Gable on Hip [ ] Cross Gable
[ ] Cross Hipped [ ] Side Gable [ ] Irregular [ ] Pyramid
[X] Other: multiple hip

Driveway: [ ] Asphalt [X] Concrete [ ] Brick [ ] Ribbon [ ] Gravel
[ ] Other:

Roof Material: [ ] Tile [ ] Metal-Corrugated [ ] Shingle-Wood
[ ] Modern Membrane [ ] Built-up [ ] Metal-Standing Sm.
[X] Shingle-Composition [ ] Not Visible [ ] Other: !

Heritage Trees: [ ] Yes [X] No

Outbuildings: none

Natural Landscape Features: sloped site

Chimney Material: [X] Brick [ ] Stone [ ] CMU [ ] Stucco
[ ] Other:

Porch Type: [ ] Full [ ] Front Gable [X] Inset [ ] Side Gable
[ ] Shed [ ] Attached [ ] Wrap-around [ ] 2-Story [ ] Enclosed
[ ] Screened [ ] Balcony [ ] Arcade [ ] Not Visible [ ] None
[ ] Other:

Porch Features: [ ] Balustrade [ ] Brackets [ ] Classical Cornice
[ ] Spindlework [ ] Brick [X] Wrought Iron Posts [ ] Wood Posts
[ ] Turned Columns [ ] Classical Columns [ ] Piers-Battered
[ ] Piers-Wood [ ] Piers-Stone [ ] Piers-Brick [ ] Other:

Additions/Alterations: Garage doors removed filled in with paneling
and a side door for a rental unit; built in planter has been removed from

General Notes:

Survey By: Sierra Jones Date: 11/14/2013



Principle Elevation



Oblique

**PROPERTY IDENTIFICATION**

San Antonio Office of Historic Preservation

Address: 122 Shannon Lee  
San Antonio, TX 78216

Current Use:  Domestic  Commercial  Industrial  
 Educational  Religious  Civic  Other

Year Built (ca.):

Resource Type:  Building  Object  Site  Structure

**ARCHITECTURAL EVALUATION**

Style:  Ranch  Neocolonial  Minimal Traditional  
 Split Level  Other:

Original Windows:  Yes  No Original Doors:  Yes  No

Influence:

Window Type:  Casement  Arched  Vinyl/Aluminum  
 Wood Double Hung  Louvered  Horizontal Sliding  
 Fixed/Picture  Not Visible  Other: aluminum double hung windows

Integrity:  Low  Medium  High

Plan Shape: L-shaped

Secondary Window Features:  Arched  Wrap-around  Bay  
 Casement  Clerestory  Aluminum/Vinyl Sash  Screened  
 Awning  Not Visible  Other:

Front Setback:  10ft  10-20ft  20-30ft  30ft+

Detached Garage:  Yes  No No. of Stories: 1

Foundation Type:  Slab  Pier/Beam  Perimeter Wall  
 Not Visible  Other:

**LANDSCAPE EVALUATION**

Structural System:  Wood Frame  Load Bearing Masonry  
 Structural Clay Tile  CMU  Other:

Built Landscape Features:  Retaining Wall  Planter  Ramp  
 Patio/Terr.  Front Yard Fence  Lamp Post  Other:

Exterior Wall Material:  Wood  Asbestos  Brick  Tile  
 Stone  Stucco  CMU/Concrete  Hardiplank  Metal  
 Vinyl/Aluminum  Other:

Fence:  Iron  Wood  Masonry  Chain-link  
 Other:

Primary Roof Type:  Mansard  Shed  Gambrel  Monitor  
 Flat  Flat w/ Parapet  Hip on Gable  Gable w/ Parapet  
 Hipped  Front Gable  Gable on Hip  Cross Gable  
 Cross Hipped  Side Gable  Irregular  Pyramid  
 Other:

Driveway:  Asphalt  Concrete  Brick  Ribbon  Gravel  
 Other:

Roof Material:  Tile  Metal-Corrugated  Shingle-Wood  
 Modern Membrane  Built-up  Metal-Standing Sm.  
 Shingle-Composition  Not Visible  Other:

Heritage Trees:  Yes  No  
Outbuildings:

Natural Landscape Features: sloped site

Chimney Material:  Brick  Stone  CMU  Stucco  
 Other:

Porch Type:  Full  Front Gable  Inset  Side Gable  
 Shed  Attached  Wrap-around  2-Story  Enclosed  
 Screened  Balcony  Arcade  Not Visible  None  
 Other:



Principle Elevation

Porch Features:  Balustrade  Brackets  Classical Cornice  
 Spindlework  Brick  Wrought Iron Posts  Wood Posts  
 Turned Columns  Classical Columns  Piers-Battered  
 Piers-Wood  Piers-Stone  Piers-Brick  Other:

Additions/Alterations:

General Notes:

Survey By: Sierra Jones Date: 11/14/2013

Oblique



**PROPERTY IDENTIFICATION**

San Antonio Office of Historic Preservation

Address: 123 Shannon Lee  
San Antonio, TX 78216

Current Use:  Domestic  Commercial  Industrial  
 Educational  Religious  Civic  Other

Year Built (ca.):

Resource Type:  Building  Object  Site  Structure

**ARCHITECTURAL EVALUATION**

Style:  Ranch  Neocolonial  Minimal Traditional  
 Split Level  Other:

Original Windows:  Yes  No Original Doors:  Yes  No

Influence:

Window Type:  Casement  Arched  Vinyl/Aluminum  
 Wood Double Hung  Louvered  Horizontal Sliding  
 Fixed/Picture  Not Visible  Other: metal casement

Integrity:  Low  Medium  High

Plan Shape:

Secondary Window Features:  Arched  Wrap-around  Bay  
 Casement  Clerestory  Aluminum/Vinyl Sash  Screened  
 Awning  Not Visible  Other:

Front Setback:  10ft  10-20ft  20-30ft  30ft+

Detached Garage:  Yes  No No. of Stories: 1

Foundation Type:  Slab  Pier/Beam  Perimeter Wall  
 Not Visible  Other:

**LANDSCAPE EVALUATION**

Structural System:  Wood Frame  Load Bearing Masonry  
 Structural Clay Tile  CMU  Other:

Built Landscape Features:  Retaining Wall  Planter  Ramp  
 Patio/Terr.  Front Yard Fence  Lamp Post  Other:

Exterior Wall Material:  Wood  Asbestos  Brick  Tile  
 Stone  Stucco  CMU/Concrete  Hardiplank  Metal  
 Vinyl/Aluminum  Other:

Fence:  Iron  Wood  Masonry  Chain-link  
 Other:

Primary Roof Type:  Mansard  Shed  Gambrel  Monitor  
 Flat  Flat w/ Parapet  Hip on Gable  Gable w/ Parapet  
 Hipped  Front Gable  Gable on Hip  Cross Gable  
 Cross Hipped  Side Gable  Irregular  Pyramid  
 Other:

Driveway:  Asphalt  Concrete  Brick  Ribbon  Gravel  
 Other:

Roof Material:  Tile  Metal-Corrugated  Shingle-Wood  
 Modern Membrane  Built-up  Metal-Standing Sm.  
 Shingle-Composition  Not Visible  Other:

Heritage Trees:  Yes  No  
Outbuildings:

Natural Landscape Features:

Chimney Material:  Brick  Stone  CMU  Stucco  
 Other:

Porch Type:  Full  Front Gable  Inset  Side Gable  
 Shed  Attached  Wrap-around  2-Story  Enclosed  
 Screened  Balcony  Arcade  Not Visible  None  
 Other:



Principle Elevation

Porch Features:  Balustrade  Brackets  Classical Cornice  
 Spindlework  Brick  Wrought Iron Posts  Wood Posts  
 Turned Columns  Classical Columns  Piers-Battered  
 Piers-Wood  Piers-Stone  Piers-Brick  Other: built-in brick planter, dr

Additions/Alterations:

General Notes:

Survey By: Kenny Fitzgerald Date: 11/16/2013

Oblique



**PROPERTY IDENTIFICATION**

San Antonio Office of Historic Preservation

Address: 126 Shannon Lee  
San Antonio, TX 78216

Current Use:  Domestic  Commercial  Industrial  
 Educational  Religious  Civic  Other

Year Built (ca.):

Resource Type:  Building  Object  Site  Structure

**ARCHITECTURAL EVALUATION**

Style:  Ranch  Neocolonial  Minimal Traditional  
 Split Level  Other:

Original Windows:  Yes  No Original Doors:  Yes  No

Influence:

Integrity:  Low  Medium  High

Window Type:  Casement  Arched  Vinyl/Aluminum  
 Wood Double Hung  Louvered  Horizontal Sliding  
 Fixed/Picture  Not Visible  Other: aluminum double hung

Plan Shape: L-shaped

Front Setback:  10ft  10-20ft  20-30ft  30ft+

Secondary Window Features:  Arched  Wrap-around  Bay  
 Casement  Clerestory  Aluminum/Vinyl Sash  Screened  
 Awning  Not Visible  Other:

Detached Garage:  Yes  No No. of Stories: 1

Foundation Type:  Slab  Pier/Beam  Perimeter Wall  
 Not Visible  Other:

**LANDSCAPE EVALUATION**

Structural System:  Wood Frame  Load Bearing Masonry  
 Structural Clay Tile  CMU  Other:

Built Landscape Features:  Retaining Wall  Planter  Ramp  
 Patio/Terr.  Front Yard Fence  Lamp Post  Other:

Exterior Wall Material:  Wood  Asbestos  Brick  Tile  
 Stone  Stucco  CMU/Concrete  Hardiplank  Metal  
 Vinyl/Aluminum  Other:

Fence:  Iron  Wood  Masonry  Chain-link  
 Other:

Primary Roof Type:  Mansard  Shed  Gambrel  Monitor  
 Flat  Flat w/ Parapet  Hip on Gable  Gable w/ Parapet  
 Hipped  Front Gable  Gable on Hip  Cross Gable  
 Cross Hipped  Side Gable  Irregular  Pyramid  
 Other:

Driveway:  Asphalt  Concrete  Brick  Ribbon  Gravel  
 Other:

Roof Material:  Tile  Metal-Corrugated  Shingle-Wood  
 Modern Membrane  Built-up  Metal-Standing Sm.  
 Shingle-Composition  Not Visible  Other:

Heritage Trees:  Yes  No

Outbuildings:

Natural Landscape Features:

Chimney Material:  Brick  Stone  CMU  Stucco  
 Other:

Porch Type:  Full  Front Gable  Inset  Side Gable  
 Shed  Attached  Wrap-around  2-Story  Enclosed  
 Screened  Balcony  Arcade  Not Visible  None  
 Other:

Porch Features:  Balustrade  Brackets  Classical Cornice  
 Spindlework  Brick  Wrought Iron Posts  Wood Posts  
 Turned Columns  Classical Columns  Piers-Battered  
 Piers-Wood  Piers-Stone  Piers-Brick  Other:

Additions/Alterations:

General Notes:

Survey By: Sierra Jones Date: 11/14/2013



Principle Elevation



Oblique

**PROPERTY IDENTIFICATION**

San Antonio Office of Historic Preservation

Address: 127 Shannon Lee Dr.  
San Antonio, TX 78216

Current Use:  Domestic  Commercial  Industrial  
 Educational  Religious  Civic  Other

Year Built (ca.):

Resource Type:  Building  Object  Site  Structure

**ARCHITECTURAL EVALUATION**

Style:  Ranch  Neocolonial  Minimal Traditional  
 Split Level  Other:

Original Windows:  Yes  No Original Doors:  Yes  No

Influence:

Integrity:  Low  Medium  High

Window Type:  Casement  Arched  Vinyl/Aluminum  
 Wood Double Hung  Louvered  Horizontal Sliding  
 Fixed/Picture  Not Visible  Other:

Plan Shape: L-shaped

Front Setback:  10ft  10-20ft  20-30ft  30ft+

Secondary Window Features:  Arched  Wrap-around  Bay  
 Casement  Clerestory  Aluminum/Vinyl Sash  Screened  
 Awning  Not Visible  Other:

Detached Garage:  Yes  No No. of Stories: 1

Foundation Type:  Slab  Pier/Beam  Perimeter Wall  
 Not Visible  Other:

**LANDSCAPE EVALUATION**

Structural System:  Wood Frame  Load Bearing Masonry  
 Structural Clay Tile  CMU  Other:

Built Landscape Features:  Retaining Wall  Planter  Ramp  
 Patio/Terr.  Front Yard Fence  Lamp Post  Other:

Exterior Wall Material:  Wood  Asbestos  Brick  Tile  
 Stone  Stucco  CMU/Concrete  Hardiplank  Metal  
 Vinyl/Aluminum  Other:

Fence:  Iron  Wood  Masonry  Chain-link  
 Other:

Primary Roof Type:  Mansard  Shed  Gambrel  Monitor  
 Flat  Flat w/ Parapet  Hip on Gable  Gable w/ Parapet  
 Hipped  Front Gable  Gable on Hip  Cross Gable  
 Cross Hipped  Side Gable  Irregular  Pyramid  
 Other:

Driveway:  Asphalt  Concrete  Brick  Ribbon  Gravel  
 Other:

Roof Material:  Tile  Metal-Corrugated  Shingle-Wood  
 Modern Membrane  Built-up  Metal-Standing Sm.  
 Shingle-Composition  Not Visible  Other:

Heritage Trees:  Yes  No

Outbuildings:

Natural Landscape Features: Spots of vine coverage.

Chimney Material:  Brick  Stone  CMU  Stucco  
 Other:

Porch Type:  Full  Front Gable  Inset  Side Gable  
 Shed  Attached  Wrap-around  2-Story  Enclosed  
 Screened  Balcony  Arcade  Not Visible  None  
 Other:

Porch Features:  Balustrade  Brackets  Classical Cornice  
 Spindlework  Brick  Wrought Iron Posts  Wood Posts  
 Turned Columns  Classical Columns  Piers-Battered  
 Piers-Wood  Piers-Stone  Piers-Brick  Other:

Additions/Alterations: New garage door, and screen door.

General Notes:

Survey By: Sierra Jones Date: 11/14/2013



Principle Elevation



Oblique

**PROPERTY IDENTIFICATION**

San Antonio Office of Historic Preservation

Address: 130 Shannon Lee  
San Antonio, TX 78216

Current Use:  Domestic  Commercial  Industrial  
 Educational  Religious  Civic  Other

Year Built (ca.):

Resource Type:  Building  Object  Site  Structure

**ARCHITECTURAL EVALUATION**

Style:  Ranch  Neocolonial  Minimal Traditional  
 Split Level  Other:

Original Windows:  Yes  No Original Doors:  Yes  No

Influence:

Window Type:  Casement  Arched  Vinyl/Aluminum  
 Wood Double Hung  Louvered  Horizontal Sliding  
 Fixed/Picture  Not Visible  Other:

Integrity:  Low  Medium  High

Plan Shape: rectangle

Secondary Window Features:  Arched  Wrap-around  Bay  
 Casement  Clerestory  Aluminum/Vinyl Sash  Screened  
 Awning  Not Visible  Other:

Front Setback:  10ft  10-20ft  20-30ft  30ft+

Detached Garage:  Yes  No No. of Stories: 1

**PROPERTY IDENTIFICATION**

San Antonio Office of Historic Preservation

Address: 131 Shannon Lee Dr.  
San Antonio, TX 78216

Current Use:  Domestic  Commercial  Industrial  
 Educational  Religious  Civic  Other

Year Built (ca.):

Resource Type:  Building  Object  Site  Structure

**ARCHITECTURAL EVALUATION**

Style:  Ranch  Neocolonial  Minimal Traditional  
 Split Level  Other:

Original Windows:  Yes  No Original Doors:  Yes  No

Influence:

Window Type:  Casement  Arched  Vinyl/Aluminum  
 Wood Double Hung  Louvered  Horizontal Sliding  
 Fixed/Picture  Not Visible  Other: double hung

Integrity:  Low  Medium  High

Plan Shape: Rectangle

Front Setback:  10ft  10-20ft  20-30ft  30ft+

Detached Garage:  Yes  No No. of Stories: 1

Secondary Window Features:  Arched  Wrap-around  Bay  
 Casement  Clerestory  Aluminum/Vinyl Sash  Screened  
 Awning  Not Visible  Other:

Foundation Type:  Slab  Pier/Beam  Perimeter Wall  
 Not Visible  Other:

**LANDSCAPE EVALUATION**

Structural System:  Wood Frame  Load Bearing Masonry  
 Structural Clay Tile  CMU  Other

Built Landscape Features:  Retaining Wall  Planter  Ramp  
 Patio/Terr.  Front Yard Fence  Lamp Post  Other:

Structural System:  Wood Frame  Load Bearing Masonry  
 Structural Clay Tile  CMU  Other

Exterior Wall Material:  Wood  Asbestos  Brick  Tile  
 Stone  Stucco  CMU/Concrete  Hardiplank  Metal  
 Vinyl/Aluminum  Other:

**LANDSCAPE EVALUATION**

Built Landscape Features:  Retaining Wall  Planter  Ramp  
 Patio/Terr.  Front Yard Fence  Lamp Post  Other:

Primary Roof Type:  Mansard  Shed  Gambrel  Monitor  
 Flat  Flat w/ Parapet  Hip on Gable  Gable w/ Parapet  
 Hipped  Front Gable  Gable on Hip  Cross Gable  
 Cross Hipped  Side Gable  Irregular  Pyramid  
 Other:

Fence:  Iron  Wood  Masonry  Chain-link  
 Other: new wood fence

Roof Material:  Tile  Metal-Corrugated  Shingle-Wood  
 Modern Membrane  Built-up  Metal-Standing Sm.  
 Shingle-Composition  Not Visible  Other:

Driveway:  Asphalt  Concrete  Brick  Ribbon  Gravel  
 Other:

Exterior Wall Material:  Wood  Asbestos  Brick  Tile  
 Stone  Stucco  CMU/Concrete  Hardiplank  Metal  
 Vinyl/Aluminum  Other:

Primary Roof Type:  Mansard  Shed  Gambrel  Monitor  
 Flat  Flat w/ Parapet  Hip on Gable  Gable w/ Parapet  
 Hipped  Front Gable  Gable on Hip  Cross Gable  
 Cross Hipped  Side Gable  Irregular  Pyramid  
 Other:

Fence:  Iron  Wood  Masonry  Chain-link  
 Other:

Chimney Material:  Brick  Stone  CMU  Stucco  
 Other:

Heritage Trees:  Yes  No  
Outbuildings: wood frame canopy structure in back  
Natural Landscape Features:

Roof Material:  Tile  Metal-Corrugated  Shingle-Wood  
 Modern Membrane  Built-up  Metal-Standing Sm.  
 Shingle-Composition  Not Visible  Other:

Chimney Material:  Brick  Stone  CMU  Stucco  
 Other:

Porch Type:  Full  Front Gable  Inset  Side Gable  
 Shed  Attached  Wrap-around  2-Story  Enclosed  
 Screened  Balcony  Arcade  Not Visible  None  
 Other:



Principle Elevation

Porch Type:  Full  Front Gable  Inset  Side Gable  
 Shed  Attached  Wrap-around  2-Story  Enclosed  
 Screened  Balcony  Arcade  Not Visible  None  
 Other:



Principle Elevation

Porch Features:  Balustrade  Brackets  Classical Cornice  
 Spindlework  Brick  Wrought Iron Posts  Wood Posts  
 Turned Columns  Classical Columns  Piers-Battered  
 Piers-Wood  Piers-Stone  Piers-Brick  Other: attached planter by por

Porch Features:  Balustrade  Brackets  Classical Cornice  
 Spindlework  Brick  Wrought Iron Posts  Wood Posts  
 Turned Columns  Classical Columns  Piers-Battered  
 Piers-Wood  Piers-Stone  Piers-Brick  Other:

Additions/Alterations:

Additions/Alterations: Carport addition

General Notes: original garage door

General Notes: Original garage closed in and replaced with window

Survey By: Kenny Fitzgerald Date: 11/20/2013

Oblique

Survey By: Sierra Jones Date: 11/14/2013

Oblique





**PROPERTY IDENTIFICATION**

San Antonio Office of Historic Preservation

Address: 134 Shannon Lee  
San Antonio, TX 78216

Current Use:  Domestic  Commercial  Industrial  
 Educational  Religious  Civic  Other

Year Built (ca.):

Resource Type:  Building  Object  Site  Structure

**ARCHITECTURAL EVALUATION**

Style:  Ranch  Neocolonial  Minimal Traditional  
 Split Level  Other:

Original Windows:  Yes  No Original Doors:  Yes  No

Influence:

Window Type:  Casement  Arched  Vinyl/Aluminum  
 Wood Double Hung  Louvered  Horizontal Sliding  
 Fixed/Picture  Not Visible  Other:

Integrity:  Low  Medium  High

Plan Shape: rectangle

Secondary Window Features:  Arched  Wrap-around  Bay  
 Casement  Clerestory  Aluminum/Vinyl Sash  Screened  
 Awning  Not Visible  Other:

Front Setback:  10ft  10-20ft  20-30ft  30ft+

Detached Garage:  Yes  No No. of Stories: 1

Foundation Type:  Slab  Pier/Beam  Perimeter Wall  
 Not Visible  Other:

**LANDSCAPE EVALUATION**

Structural System:  Wood Frame  Load Bearing Masonry  
 Structural Clay Tile  CMU  Other:

Built Landscape Features:  Retaining Wall  Planter  Ramp  
 Patio/Terr.  Front Yard Fence  Lamp Post  Other:

Exterior Wall Material:  Wood  Asbestos  Brick  Tile  
 Stone  Stucco  CMU/Concrete  Hardiplank  Metal  
 Vinyl/Aluminum  Other:

Fence:  Iron  Wood  Masonry  Chain-link  
 Other:

Primary Roof Type:  Mansard  Shed  Gambrel  Monitor  
 Flat  Flat w/ Parapet  Hip on Gable  Gable w/ Parapet  
 Hipped  Front Gable  Gable on Hip  Cross Gable  
 Cross Hipped  Side Gable  Irregular  Pyramid  
 Other:

Driveway:  Asphalt  Concrete  Brick  Ribbon  Gravel  
 Other:

Roof Material:  Tile  Metal-Corrugated  Shingle-Wood  
 Modern Membrane  Built-up  Metal-Standing Sm.  
 Shingle-Composition  Not Visible  Other:

Heritage Trees:  Yes  No  
Outbuildings:  
Natural Landscape Features:

Chimney Material:  Brick  Stone  CMU  Stucco  
 Other:

Porch Type:  Full  Front Gable  Inset  Side Gable  
 Shed  Attached  Wrap-around  2-Story  Enclosed  
 Screened  Balcony  Arcade  Not Visible  None  
 Other:

Porch Features:  Balustrade  Brackets  Classical Cornice  
 Spindlework  Brick  Wrought Iron Posts  Wood Posts  
 Turned Columns  Classical Columns  Piers-Battered  
 Piers-Wood  Piers-Stone  Piers-Brick  Other: attached planter by por

Additions/Alterations:

General Notes:

Survey By: Kenny Fitzgerald Date: 11/20/2013



Principle Elevation



Oblique

**PROPERTY IDENTIFICATION**

San Antonio Office of Historic Preservation

Address: 135 Shannon Lee Dr.  
San Antonio, TX 78216

Current Use:  Domestic  Commercial  Industrial  
 Educational  Religious  Civic  Other

Year Built (ca.):

Resource Type:  Building  Object  Site  Structure

**ARCHITECTURAL EVALUATION**

Style:  Ranch  Neocolonial  Minimal Traditional  
 Split Level  Other:

Original Windows:  Yes  No Original Doors:  Yes  No

Influence:

Window Type:  Casement  Arched  Vinyl/Aluminum  
 Wood Double Hung  Louvered  Horizontal Sliding  
 Fixed/Picture  Not Visible  Other:

Integrity:  Low  Medium  High

Plan Shape: Rectangle

Secondary Window Features:  Arched  Wrap-around  Bay  
 Casement  Clerestory  Aluminum/Vinyl Sash  Screened  
 Awning  Not Visible  Other:

Front Setback:  10ft  10-20ft  20-30ft  30ft+

Detached Garage:  Yes  No No. of Stories: 1

Foundation Type:  Slab  Pier/Beam  Perimeter Wall  
 Not Visible  Other:

**LANDSCAPE EVALUATION**

Structural System:  Wood Frame  Load Bearing Masonry  
 Structural Clay Tile  CMU  Other:

Built Landscape Features:  Retaining Wall  Planter  Ramp  
 Patio/Terr.  Front Yard Fence  Lamp Post  Other:

Exterior Wall Material:  Wood  Asbestos  Brick  Tile  
 Stone  Stucco  CMU/Concrete  Hardiplank  Metal  
 Vinyl/Aluminum  Other:

Fence:  Iron  Wood  Masonry  Chain-link  
 Other:

Primary Roof Type:  Mansard  Shed  Gambrel  Monitor  
 Flat  Flat w/ Parapet  Hip on Gable  Gable w/ Parapet  
 Hipped  Front Gable  Gable on Hip  Cross Gable  
 Cross Hipped  Side Gable  Irregular  Pyramid  
 Other:

Driveway:  Asphalt  Concrete  Brick  Ribbon  Gravel  
 Other:

Roof Material:  Tile  Metal-Corrugated  Shingle-Wood  
 Modern Membrane  Built-up  Metal-Standing Sm.  
 Shingle-Composition  Not Visible  Other:

Heritage Trees:  Yes  No  
Outbuildings: <sup>1</sup> Possibly in back  
Natural Landscape Features:

Chimney Material:  Brick  Stone  CMU  Stucco  
 Other:

Porch Type:  Full  Front Gable  Inset  Side Gable  
 Shed  Attached  Wrap-around  2-Story  Enclosed  
 Screened  Balcony  Arcade  Not Visible  None  
 Other:

Porch Features:  Balustrade  Brackets  Classical Cornice  
 Spindlework  Brick  Wrought Iron Posts  Wood Posts  
 Turned Columns  Classical Columns  Piers-Battered  
 Piers-Wood  Piers-Stone  Piers-Brick  Other:

Additions/Alterations:

General Notes:

Survey By: Sierra Jones Date: 11/14/2013



Principle Elevation



Oblique

**PROPERTY IDENTIFICATION**

San Antonio Office of Historic Preservation

Address: 138 Shannon Lee  
San Antonio, TX 78216

Current Use:  Domestic  Commercial  Industrial  
 Educational  Religious  Civic  Other

Year Built (ca.):

Resource Type:  Building  Object  Site  Structure

**ARCHITECTURAL EVALUATION**

Style:  Ranch  Neocolonial  Minimal Traditional  
 Split Level  Other:

Original Windows:  Yes  No Original Doors:  Yes  No

Influence:

Window Type:  Casement  Arched  Vinyl/Aluminum  
 Wood Double Hung  Louvered  Horizontal Sliding  
 Fixed/Picture  Not Visible  Other: aluminum double hung

Integrity:  Low  Medium  High

Plan Shape: rectangle

Secondary Window Features:  Arched  Wrap-around  Bay  
 Casement  Clerestory  Aluminum/Vinyl Sash  Screened  
 Awning  Not Visible  Other:

Front Setback:  10ft  10-20ft  20-30ft  30ft+

Detached Garage:  Yes  No No. of Stories: 1

Foundation Type:  Slab  Pier/Beam  Perimeter Wall  
 Not Visible  Other:

**LANDSCAPE EVALUATION**

Structural System:  Wood Frame  Load Bearing Masonry  
 Structural Clay Tile  CMU  Other:

Built Landscape Features:  Retaining Wall  Planter  Ramp  
 Patio/Terr.  Front Yard Fence  Lamp Post  Other:

Exterior Wall Material:  Wood  Asbestos  Brick  Tile  
 Stone  Stucco  CMU/Concrete  Hardiplank  Metal  
 Vinyl/Aluminum  Other: wood surrounds bay windows

Fence:  Iron  Wood  Masonry  Chain-link  
 Other:

Primary Roof Type:  Mansard  Shed  Gambrel  Monitor  
 Flat  Flat w/ Parapet  Hip on Gable  Gable w/ Parapet  
 Hipped  Front Gable  Gable on Hip  Cross Gable  
 Cross Hipped  Side Gable  Irregular  Pyramid  
 Other:

Driveway:  Asphalt  Concrete  Brick  Ribbon  Gravel  
 Other:

Roof Material:  Tile  Metal-Corrugated  Shingle-Wood  
 Modern Membrane  Built-up  Metal-Standing Sm.  
 Shingle-Composition  Not Visible  Other:

Heritage Trees:  Yes  No  
Outbuildings:

Natural Landscape Features:

Chimney Material:  Brick  Stone  CMU  Stucco  
 Other:

Porch Type:  Full  Front Gable  Inset  Side Gable  
 Shed  Attached  Wrap-around  2-Story  Enclosed  
 Screened  Balcony  Arcade  Not Visible  None  
 Other:

Porch Features:  Balustrade  Brackets  Classical Cornice  
 Spindlework  Brick  Wrought Iron Posts  Wood Posts  
 Turned Columns  Classical Columns  Piers-Battered  
 Piers-Wood  Piers-Stone  Piers-Brick  Other:

Additions/Alterations:

General Notes: new garage doors

Survey By: Kenny Fitzgerald Date: 11/20/2013



Principle Elevation



Oblique

**PROPERTY IDENTIFICATION**

San Antonio Office of Historic Preservation

Address: 139 Shannon Lee Dr.  
San Antonio, TX 78216

Current Use:  Domestic  Commercial  Industrial  
 Educational  Religious  Civic  Other

Year Built (ca.):

Resource Type:  Building  Object  Site  Structure

**ARCHITECTURAL EVALUATION**

Style:  Ranch  Neocolonial  Minimal Traditional  
 Split Level  Other:

Original Windows:  Yes  No Original Doors:  Yes  No

Influence:

Window Type:  Casement  Arched  Vinyl/Aluminum  
 Wood Double Hung  Louvered  Horizontal Sliding  
 Fixed/Picture  Not Visible  Other:

Integrity:  Low  Medium  High

Plan Shape: Angular

Secondary Window Features:  Arched  Wrap-around  Bay  
 Casement  Clerestory  Aluminum/Vinyl Sash  Screened  
 Awning  Not Visible  Other:

Front Setback:  10ft  10-20ft  20-30ft  30ft+

Detached Garage:  Yes  No No. of Stories: 1

Foundation Type:  Slab  Pier/Beam  Perimeter Wall  
 Not Visible  Other:

**LANDSCAPE EVALUATION**

Structural System:  Wood Frame  Load Bearing Masonry  
 Structural Clay Tile  CMU  Other:

Built Landscape Features:  Retaining Wall  Planter  Ramp  
 Patio/Terr.  Front Yard Fence  Lamp Post  Other:

Exterior Wall Material:  Wood  Asbestos  Brick  Tile  
 Stone  Stucco  CMU/Concrete  Hardiplank  Metal  
 Vinyl/Aluminum  Other:

Fence:  Iron  Wood  Masonry  Chain-link  
 Other:

Primary Roof Type:  Mansard  Shed  Gambrel  Monitor  
 Flat  Flat w/ Parapet  Hip on Gable  Gable w/ Parapet  
 Hipped  Front Gable  Gable on Hip  Cross Gable  
 Cross Hipped  Side Gable  Irregular  Pyramid  
 Other: Exposed wooden beams

Driveway:  Asphalt  Concrete  Brick  Ribbon  Gravel  
 Other:

Roof Material:  Tile  Metal-Corrugated  Shingle-Wood  
 Modern Membrane  Built-up  Metal-Standing Sm.  
 Shingle-Composition  Not Visible  Other:

Heritage Trees:  Yes  No  
Outbuildings:

Natural Landscape Features:

Chimney Material:  Brick  Stone  CMU  Stucco  
 Other:

Porch Type:  Full  Front Gable  Inset  Side Gable  
 Shed  Attached  Wrap-around  2-Story  Enclosed  
 Screened  Balcony  Arcade  Not Visible  None  
 Other:

Porch Features:  Balustrade  Brackets  Classical Cornice  
 Spindlework  Brick  Wrought Iron Posts  Wood Posts  
 Turned Columns  Classical Columns  Piers-Battered  
 Piers-Wood  Piers-Stone  Piers-Brick  Other:

Additions/Alterations:

General Notes:

Survey By: Sierra Jones Date: 11/14/2013



Principle Elevation



Oblique

**PROPERTY IDENTIFICATION**

San Antonio Office of Historic Preservation

Address: 202 Shannon Lee  
San Antonio, TX 78216

Current Use:  Domestic  Commercial  Industrial  
 Educational  Religious  Civic  Other

Year Built (ca.):

Resource Type:  Building  Object  Site  Structure

**ARCHITECTURAL EVALUATION**

Style:  Ranch  Neocolonial  Minimal Traditional  
 Split Level  Other:

Original Windows:  Yes  No Original Doors:  Yes  No

Influence:

Integrity:  Low  Medium  High

Plan Shape: angular

Front Setback:  10ft  10-20ft  20-30ft  30ft+

Window Type:  Casement  Arched  Vinyl/Aluminum

Wood Double Hung  Louvered  Horizontal Sliding

Fixed/Picture  Not Visible  Other: wood

Detached Garage:  Yes  No No. of Stories: 1

Secondary Window Features:  Arched  Wrap-around  Bay

Casement  Clerestory  Aluminum/Vinyl Sash  Screened

Awning  Not Visible  Other:

Foundation Type:  Slab  Pier/Beam  Perimeter Wall

Not Visible  Other:

**LANDSCAPE EVALUATION**

Structural System:  Wood Frame  Load Bearing Masonry

Structural Clay Tile  CMU  Other:

Built Landscape Features:  Retaining Wall  Planter  Ramp

Patio/Terr.  Front Yard Fence  Lamp Post  Other: 2 path entry way

Exterior Wall Material:  Wood  Asbestos  Brick  Tile

Stone  Stucco  CMU/Concrete  Hardiplank  Metal

Vinyl/Aluminum  Other:

Fence:  Iron  Wood  Masonry  Chain-link

Other: wood with iron gate

Primary Roof Type:  Mansard  Shed  Gambrel  Monitor

Flat  Flat w/ Parapet  Hip on Gable  Gable w/ Parapet

Hipped  Front Gable  Gable on Hip  Cross Gable

Cross Hipped  Side Gable  Irregular  Pyramid

Other:

Driveway:  Asphalt  Concrete  Brick  Ribbon  Gravel

Other:

Heritage Trees:  Yes  No

Outbuildings:

Natural Landscape Features:

Roof Material:  Tile  Metal-Corrugated  Shingle-Wood

Modern Membrane  Built-up  Metal-Standing Sm.

Shingle-Composition  Not Visible  Other:



Principle Elevation

Chimney Material:  Brick  Stone  CMU  Stucco

Other:

Porch Type:  Full  Front Gable  Inset  Side Gable

Shed  Attached  Wrap-around  2-Story  Enclosed

Screened  Balcony  Arcade  Not Visible  None

Other:

Porch Features:  Balustrade  Brackets  Classical Cornice

Spindlework  Brick  Wrought Iron Posts  Wood Posts

Turned Columns  Classical Columns  Piers-Battered

Piers-Wood  Piers-Stone  Piers-Brick  Other: decorative brick wing

Additions/Alterations:

General Notes: new garage doors

Survey By: Kenny Fitzgerald

Date: 11/20/2013

Oblique



**PROPERTY IDENTIFICATION**

San Antonio Office of Historic Preservation

Address: 208 Shannon Lee  
San Antonio, TX 78216

Current Use:  Domestic  Commercial  Industrial  
 Educational  Religious  Civic  Other

Year Built (ca.):

Resource Type:  Building  Object  Site  Structure

**ARCHITECTURAL EVALUATION**

Style:  Ranch  Neocolonial  Minimal Traditional  
 Split Level  Other:

Original Windows:  Yes  No Original Doors:  Yes  No

Influence:

Integrity:  Low  Medium  High

Plan Shape: u-shaped

Front Setback:  10ft  10-20ft  20-30ft  30ft+

Window Type:  Casement  Arched  Vinyl/Aluminum

Wood Double Hung  Louvered  Horizontal Sliding

Fixed/Picture  Not Visible  Other:

Detached Garage:  Yes  No No. of Stories: 1

Secondary Window Features:  Arched  Wrap-around  Bay

Casement  Clerestory  Aluminum/Vinyl Sash  Screened

Awning  Not Visible  Other:

Foundation Type:  Slab  Pier/Beam  Perimeter Wall

Not Visible  Other:

**LANDSCAPE EVALUATION**

Structural System:  Wood Frame  Load Bearing Masonry

Structural Clay Tile  CMU  Other:

Built Landscape Features:  Retaining Wall  Planter  Ramp

Patio/Terr.  Front Yard Fence  Lamp Post  Other:

Exterior Wall Material:  Wood  Asbestos  Brick  Tile

Stone  Stucco  CMU/Concrete  Hardiplank  Metal

Vinyl/Aluminum  Other:

Fence:  Iron  Wood  Masonry  Chain-link

Other: iron gate

Primary Roof Type:  Mansard  Shed  Gambrel  Monitor

Flat  Flat w/ Parapet  Hip on Gable  Gable w/ Parapet

Hipped  Front Gable  Gable on Hip  Cross Gable

Cross Hipped  Side Gable  Irregular  Pyramid

Other:

Driveway:  Asphalt  Concrete  Brick  Ribbon  Gravel

Other:

Heritage Trees:  Yes  No

Outbuildings:

Natural Landscape Features:

Roof Material:  Tile  Metal-Corrugated  Shingle-Wood

Modern Membrane  Built-up  Metal-Standing Sm.

Shingle-Composition  Not Visible  Other:



Principle Elevation

Chimney Material:  Brick  Stone  CMU  Stucco

Other:

Porch Type:  Full  Front Gable  Inset  Side Gable

Shed  Attached  Wrap-around  2-Story  Enclosed

Screened  Balcony  Arcade  Not Visible  None

Other: iron gated patio

Porch Features:  Balustrade  Brackets  Classical Cornice

Spindlework  Brick  Wrought Iron Posts  Wood Posts

Turned Columns  Classical Columns  Piers-Battered

Piers-Wood  Piers-Stone  Piers-Brick  Other: decorative brick wing

Additions/Alterations: detached garage may be an apartment

General Notes: new garage doors

Survey By: Kenny Fitzgerald

Date: 11/20/2013

Oblique



**PROPERTY IDENTIFICATION**

San Antonio Office of Historic Preservation

Address: 210 Shannon Lee  
San Antonio, TX 78216

Current Use:  Domestic  Commercial  Industrial  
 Educational  Religious  Civic  Other

Year Built (ca.):

Resource Type:  Building  Object  Site  Structure

**ARCHITECTURAL EVALUATION**

Style:  Ranch  Neocolonial  Minimal Traditional  
 Split Level  Other:

Original Windows:  Yes  No Original Doors:  Yes  No

Influence:

Integrity:  Low  Medium  High

Window Type:  Casement  Arched  Vinyl/Aluminum  
 Wood Double Hung  Louvered  Horizontal Sliding  
 Fixed/Picture  Not Visible  Other: aluminum double hung

Plan Shape: rectangle

Front Setback:  10ft  10-20ft  20-30ft  30ft+

Secondary Window Features:  Arched  Wrap-around  Bay  
 Casement  Clerestory  Aluminum/Vinyl Sash  Screened  
 Awning  Not Visible  Other: iron bars

Detached Garage:  Yes  No No. of Stories: 1

Foundation Type:  Slab  Pier/Beam  Perimeter Wall  
 Not Visible  Other:

**LANDSCAPE EVALUATION**

Structural System:  Wood Frame  Load Bearing Masonry  
 Structural Clay Tile  CMU  Other:

Built Landscape Features:  Retaining Wall  Planter  Ramp  
 Patio/Terr.  Front Yard Fence  Lamp Post  Other:

Exterior Wall Material:  Wood  Asbestos  Brick  Tile  
 Stone  Stucco  CMU/Concrete  Hardiplank  Metal  
 Vinyl/Aluminum  Other:

Fence:  Iron  Wood  Masonry  Chain-link  
 Other:

Primary Roof Type:  Mansard  Shed  Gambrel  Monitor  
 Flat  Flat w/ Parapet  Hip on Gable  Gable w/ Parapet  
 Hipped  Front Gable  Gable on Hip  Cross Gable  
 Cross Hipped  Side Gable  Irregular  Pyramid  
 Other:

Driveway:  Asphalt  Concrete  Brick  Ribbon  Gravel  
 Other:

Roof Material:  Tile  Metal-Corrugated  Shingle-Wood  
 Modern Membrane  Built-up  Metal-Standing Sm.  
 Shingle-Composition  Not Visible  Other:

Heritage Trees:  Yes  No  
Outbuildings:  
Natural Landscape Features:

Chimney Material:  Brick  Stone  CMU  Stucco  
 Other:



Principle Elevation

Porch Type:  Full  Front Gable  Inset  Side Gable  
 Shed  Attached  Wrap-around  2-Story  Enclosed  
 Screened  Balcony  Arcade  Not Visible  None  
 Other:



Oblique

Porch Features:  Balustrade  Brackets  Classical Cornice  
 Spindlework  Brick  Wrought Iron Posts  Wood Posts  
 Turned Columns  Classical Columns  Piers-Battered  
 Piers-Wood  Piers-Stone  Piers-Brick  Other:

Additions/Alterations:

General Notes: new garage doors

Survey By: Kenny Fitzgerald Date: 11/20/2013

**PROPERTY IDENTIFICATION**

San Antonio Office of Historic Preservation

Address: 211 Shannon Lee Dr.  
San Antonio, TX 78216

Current Use:  Domestic  Commercial  Industrial  
 Educational  Religious  Civic  Other

Year Built (ca.): 1962

Resource Type:  Building  Object  Site  Structure

**ARCHITECTURAL EVALUATION**

Style:  Ranch  Neocolonial  Minimal Traditional  
 Split Level  Other: Rambling

Original Windows:  Yes  No Original Doors:  Yes  No

Influence:

Integrity:  Low  Medium  High

Window Type:  Casement  Arched  Vinyl/Aluminum  
 Wood Double Hung  Louvered  Horizontal Sliding  
 Fixed/Picture  Not Visible  Other:

Plan Shape: Angular rambler

Front Setback:  10ft  10-20ft  20-30ft  30ft+

Secondary Window Features:  Arched  Wrap-around  Bay  
 Casement  Clerestory  Aluminum/Vinyl Sash  Screened  
 Awning  Not Visible  Other:

Detached Garage:  Yes  No No. of Stories: 1

Foundation Type:  Slab  Pier/Beam  Perimeter Wall  
 Not Visible  Other:

**LANDSCAPE EVALUATION**

Structural System:  Wood Frame  Load Bearing Masonry  
 Structural Clay Tile  CMU  Other:

Built Landscape Features:  Retaining Wall  Planter  Ramp  
 Patio/Terr.  Front Yard Fence  Lamp Post  Other:

Exterior Wall Material:  Wood  Asbestos  Brick  Tile  
 Stone  Stucco  CMU/Concrete  Hardiplank  Metal  
 Vinyl/Aluminum  Other: Secondary board and batin wood

Fence:  Iron  Wood  Masonry  Chain-link  
 Other:

Primary Roof Type:  Mansard  Shed  Gambrel  Monitor  
 Flat  Flat w/ Parapet  Hip on Gable  Gable w/ Parapet  
 Hipped  Front Gable  Gable on Hip  Cross Gable  
 Cross Hipped  Side Gable  Irregular  Pyramid  
 Other: L-gable

Driveway:  Asphalt  Concrete  Brick  Ribbon  Gravel  
 Other:

Roof Material:  Tile  Metal-Corrugated  Shingle-Wood  
 Modern Membrane  Built-up  Metal-Standing Sm.  
 Shingle-Composition  Not Visible  Other:

Heritage Trees:  Yes  No  
Outbuildings:  
Natural Landscape Features:

Chimney Material:  Brick  Stone  CMU  Stucco  
 Other:



Principle Elevation

Porch Type:  Full  Front Gable  Inset  Side Gable  
 Shed  Attached  Wrap-around  2-Story  Enclosed  
 Screened  Balcony  Arcade  Not Visible  None  
 Other:



Oblique

Porch Features:  Balustrade  Brackets  Classical Cornice  
 Spindlework  Brick  Wrought Iron Posts  Wood Posts  
 Turned Columns  Classical Columns  Piers-Battered  
 Piers-Wood  Piers-Stone  Piers-Brick  Other:

Additions/Alterations:

General Notes: Two front doors. The front entrance is not on the street side.

Survey By: Sierra Jones Date: 11/14/2013

**PROPERTY IDENTIFICATION**

San Antonio Office of Historic Preservation

Address: 215 Shannon Lee Dr.  
San Antonio, TX 78216

Current Use:  Domestic  Commercial  Industrial  
 Educational  Religious  Civic  Other

Year Built (ca.):

Resource Type:  Building  Object  Site  Structure

**ARCHITECTURAL EVALUATION**

Style:  Ranch  Neocolonial  Minimal Traditional  
 Split Level  Other:

Original Windows:  Yes  No Original Doors:  Yes  No

Influence:

Window Type:  Casement  Arched  Vinyl/Aluminum  
 Wood Double Hung  Louvered  Horizontal Sliding  
 Fixed/Picture  Not Visible  Other:

Integrity:  Low  Medium  High

Plan Shape: Rectangle

Secondary Window Features:  Arched  Wrap-around  Bay  
 Casement  Clerestory  Aluminum/Vinyl Sash  Screened  
 Awning  Not Visible  Other:

Front Setback:  10ft  10-20ft  20-30ft  30ft+

Detached Garage:  Yes  No No. of Stories: 1

Foundation Type:  Slab  Pier/Beam  Perimeter Wall  
 Not Visible  Other:

**LANDSCAPE EVALUATION**

Structural System:  Wood Frame  Load Bearing Masonry  
 Structural Clay Tile  CMU  Other:

Built Landscape Features:  Retaining Wall  Planter  Ramp  
 Patio/Terr.  Front Yard Fence  Lamp Post  Other:

Exterior Wall Material:  Wood  Asbestos  Brick  Tile  
 Stone  Stucco  CMU/Concrete  Hardiplank  Metal  
 Vinyl/Aluminum  Other:

Fence:  Iron  Wood  Masonry  Chain-link  
 Other: Picket fence in front.

Primary Roof Type:  Mansard  Shed  Gambrel  Monitor  
 Flat  Flat w/ Parapet  Hip on Gable  Gable w/ Parapet  
 Hipped  Front Gable  Gable on Hip  Cross Gable  
 Cross Hipped  Side Gable  Irregular  Pyramid  
 Other: Cross gable at entry

Driveway:  Asphalt  Concrete  Brick  Ribbon  Gravel  
 Other:

Roof Material:  Tile  Metal-Corrugated  Shingle-Wood  
 Modern Membrane  Built-up  Metal-Standing Sm.  
 Shingle-Composition  Not Visible  Other:

Heritage Trees:  Yes  No  
Outbuildings:  
Natural Landscape Features:

Chimney Material:  Brick  Stone  CMU  Stucco  
 Other:

Porch Type:  Full  Front Gable  Inset  Side Gable  
 Shed  Attached  Wrap-around  2-Story  Enclosed  
 Screened  Balcony  Arcade  Not Visible  None  
 Other:

Porch Features:  Balustrade  Brackets  Classical Cornice  
 Spindework  Brick  Wrought Iron Posts  Wood Posts  
 Turned Columns  Classical Columns  Piers-Battered  
 Piers-Wood  Piers-Stone  Piers-Brick  Other:

Additions/Alterations:

General Notes:

Survey By: Sierra Jones Date: 11/14/2013



Principle Elevation



Oblique

**PROPERTY IDENTIFICATION**

San Antonio Office of Historic Preservation

Address: 218 Shannon Lee  
San Antonio, TX 78216

Current Use:  Domestic  Commercial  Industrial  
 Educational  Religious  Civic  Other

Year Built (ca.):

Resource Type:  Building  Object  Site  Structure

**ARCHITECTURAL EVALUATION**

Style:  Ranch  Neocolonial  Minimal Traditional  
 Split Level  Other:

Original Windows:  Yes  No Original Doors:  Yes  No

Influence:

Window Type:  Casement  Arched  Vinyl/Aluminum  
 Wood Double Hung  Louvered  Horizontal Sliding  
 Fixed/Picture  Not Visible  Other: aluminum double hung

Integrity:  Low  Medium  High

Plan Shape: rectangle

Secondary Window Features:  Arched  Wrap-around  Bay  
 Casement  Clerestory  Aluminum/Vinyl Sash  Screened  
 Awning  Not Visible  Other: aluminum casement

Front Setback:  10ft  10-20ft  20-30ft  30ft+

Detached Garage:  Yes  No No. of Stories: 1

Foundation Type:  Slab  Pier/Beam  Perimeter Wall  
 Not Visible  Other:

**LANDSCAPE EVALUATION**

Structural System:  Wood Frame  Load Bearing Masonry  
 Structural Clay Tile  CMU  Other:

Built Landscape Features:  Retaining Wall  Planter  Ramp  
 Patio/Terr.  Front Yard Fence  Lamp Post  Other:

Exterior Wall Material:  Wood  Asbestos  Brick  Tile  
 Stone  Stucco  CMU/Concrete  Hardiplank  Metal  
 Vinyl/Aluminum  Other:

Fence:  Iron  Wood  Masonry  Chain-link  
 Other:

Primary Roof Type:  Mansard  Shed  Gambrel  Monitor  
 Flat  Flat w/ Parapet  Hip on Gable  Gable w/ Parapet  
 Hipped  Front Gable  Gable on Hip  Cross Gable  
 Cross Hipped  Side Gable  Irregular  Pyramid  
 Other:

Driveway:  Asphalt  Concrete  Brick  Ribbon  Gravel  
 Other:

Roof Material:  Tile  Metal-Corrugated  Shingle-Wood  
 Modern Membrane  Built-up  Metal-Standing Sm.  
 Shingle-Composition  Not Visible  Other:

Heritage Trees:  Yes  No  
Outbuildings: shed  
Natural Landscape Features:

Chimney Material:  Brick  Stone  CMU  Stucco  
 Other:

Porch Type:  Full  Front Gable  Inset  Side Gable  
 Shed  Attached  Wrap-around  2-Story  Enclosed  
 Screened  Balcony  Arcade  Not Visible  None  
 Other:

Porch Features:  Balustrade  Brackets  Classical Cornice  
 Spindework  Brick  Wrought Iron Posts  Wood Posts  
 Turned Columns  Classical Columns  Piers-Battered  
 Piers-Wood  Piers-Stone  Piers-Brick  Other:

Additions/Alterations: canopy built in front of garage, wood panelin on side

General Notes:

Survey By: Kenny Fitzgerald Date: 11/20/2013



Principle Elevation



Oblique

**PROPERTY IDENTIFICATION**

San Antonio Office of Historic Preservation

Address: 219 Shannon Lee Dr.  
San Antonio, TX 78216

Current Use:  Domestic  Commercial  Industrial  
 Educational  Religious  Civic  Other

Year Built (ca.):

Resource Type:  Building  Object  Site  Structure

**ARCHITECTURAL EVALUATION**

Style:  Ranch  Neocolonial  Minimal Traditional  
 Split Level  Other:

Original Windows:  Yes  No Original Doors:  Yes  No

Influence:

Window Type:  Casement  Arched  Vinyl/Aluminum  
 Wood Double Hung  Louvered  Horizontal Sliding  
 Fixed/Picture  Not Visible  Other: Double hung vinyl

Integrity:  Low  Medium  High

Plan Shape: L-shape

Secondary Window Features:  Arched  Wrap-around  Bay  
 Casement  Clerestory  Aluminum/Vinyl Sash  Screened  
 Awning  Not Visible  Other:

Front Setback:  10ft  10-20ft  20-30ft  30ft+

Detached Garage:  Yes  No No. of Stories: 1

Foundation Type:  Slab  Pier/Beam  Perimeter Wall  
 Not Visible  Other:

**LANDSCAPE EVALUATION**

Structural System:  Wood Frame  Load Bearing Masonry  
 Structural Clay Tile  CMU  Other:

Built Landscape Features:  Retaining Wall  Planter  Ramp  
 Patio/Terr.  Front Yard Fence  Lamp Post  Other:

Exterior Wall Material:  Wood  Asbestos  Brick  Tile  
 Stone  Stucco  CMU/Concrete  Hardiplank  Metal  
 Vinyl/Aluminum  Other:

Fence:  Iron  Wood  Masonry  Chain-link  
 Other:

Primary Roof Type:  Mansard  Shed  Gambrel  Monitor  
 Flat  Flat w/ Parapet  Hip on Gable  Gable w/ Parapet  
 Hipped  Front Gable  Gable on Hip  Cross Gable  
 Cross Hipped  Side Gable  Irregular  Pyramid  
 Other:

Driveway:  Asphalt  Concrete  Brick  Ribbon  Gravel  
 Other:

Roof Material:  Tile  Metal-Corrugated  Shingle-Wood  
 Modern Membrane  Built-up  Metal-Standing Sm.  
 Shingle-Composition  Not Visible  Other:

Heritage Trees:  Yes  No

Outbuildings:

Natural Landscape Features:

Chimney Material:  Brick  Stone  CMU  Stucco  
 Other:

Porch Type:  Full  Front Gable  Inset  Side Gable  
 Shed  Attached  Wrap-around  2-Story  Enclosed  
 Screened  Balcony  Arcade  Not Visible  None  
 Other:

Porch Features:  Balustrade  Brackets  Classical Cornice  
 Spindlework  Brick  Wrought Iron Posts  Wood Posts  
 Turned Columns  Classical Columns  Piers-Battered  
 Piers-Wood  Piers-Stone  Piers-Brick  Other:

Additions/Alterations:

General Notes:

Survey By: Sierra Jones Date: 11/14/2013



Principle Elevation



Oblique

**PROPERTY IDENTIFICATION**

San Antonio Office of Historic Preservation

Address: 222 Shannon Lee Dr.  
San Antonio, TX 78216

Current Use:  Domestic  Commercial  Industrial  
 Educational  Religious  Civic  Other

Year Built (ca.):

Resource Type:  Building  Object  Site  Structure

**ARCHITECTURAL EVALUATION**

Style:  Ranch  Neocolonial  Minimal Traditional  
 Split Level  Other:

Original Windows:  Yes  No Original Doors:  Yes  No

Influence:

Window Type:  Casement  Arched  Vinyl/Aluminum  
 Wood Double Hung  Louvered  Horizontal Sliding  
 Fixed/Picture  Not Visible  Other: Double hung vinyl

Integrity:  Low  Medium  High

Plan Shape: Rectangle

Secondary Window Features:  Arched  Wrap-around  Bay  
 Casement  Clerestory  Aluminum/Vinyl Sash  Screened  
 Awning  Not Visible  Other:

Front Setback:  10ft  10-20ft  20-30ft  30ft+

Detached Garage:  Yes  No No. of Stories: 1

Foundation Type:  Slab  Pier/Beam  Perimeter Wall  
 Not Visible  Other:

**LANDSCAPE EVALUATION**

Structural System:  Wood Frame  Load Bearing Masonry  
 Structural Clay Tile  CMU  Other:

Built Landscape Features:  Retaining Wall  Planter  Ramp  
 Patio/Terr.  Front Yard Fence  Lamp Post  Other:

Exterior Wall Material:  Wood  Asbestos  Brick  Tile  
 Stone  Stucco  CMU/Concrete  Hardiplank  Metal  
 Vinyl/Aluminum  Other:

Fence:  Iron  Wood  Masonry  Chain-link  
 Other:

Primary Roof Type:  Mansard  Shed  Gambrel  Monitor  
 Flat  Flat w/ Parapet  Hip on Gable  Gable w/ Parapet  
 Hipped  Front Gable  Gable on Hip  Cross Gable  
 Cross Hipped  Side Gable  Irregular  Pyramid  
 Other: 2:12 pitch

Driveway:  Asphalt  Concrete  Brick  Ribbon  Gravel  
 Other:

Roof Material:  Tile  Metal-Corrugated  Shingle-Wood  
 Modern Membrane  Built-up  Metal-Standing Sm.  
 Shingle-Composition  Not Visible  Other:

Heritage Trees:  Yes  No

Outbuildings:

Natural Landscape Features:

Chimney Material:  Brick  Stone  CMU  Stucco  
 Other: None

Porch Type:  Full  Front Gable  Inset  Side Gable  
 Shed  Attached  Wrap-around  2-Story  Enclosed  
 Screened  Balcony  Arcade  Not Visible  None  
 Other:

Porch Features:  Balustrade  Brackets  Classical Cornice  
 Spindlework  Brick  Wrought Iron Posts  Wood Posts  
 Turned Columns  Classical Columns  Piers-Battered  
 Piers-Wood  Piers-Stone  Piers-Brick  Other:

Additions/Alterations:

General Notes: Decorative brick layout on wing walls extending  
from garage and porch.

Survey By: Kenneth Fitzgerald Date: 11/14/2013



Principle Elevation



Oblique

**PROPERTY IDENTIFICATION**

San Antonio Office of Historic Preservation

Address: 223 Shannon Lee Dr.  
San Antonio, TX 78216

Current Use:  Domestic  Commercial  Industrial  
 Educational  Religious  Civic  Other

Year Built (ca.):

Resource Type:  Building  Object  Site  Structure

**ARCHITECTURAL EVALUATION**

Style:  Ranch  Neocolonial  Minimal Traditional  
 Split Level  Other:

Original Windows:  Yes  No Original Doors:  Yes  No

Influence:

Integrity:  Low  Medium  High

Window Type:  Casement  Arched  Vinyl/Aluminum

Wood Double Hung  Louvered  Horizontal Sliding

Plan Shape: Rectangle

Fixed/Picture  Not Visible  Other: Double hung vinyl

Front Setback:  10ft  10-20ft  20-30ft  30ft+

Detached Garage:  Yes  No No. of Stories: 1

Secondary Window Features:  Arched  Wrap-around  Bay

Casement  Clerestory  Aluminum/Vinyl Sash  Screened

Awning  Not Visible  Other: Wooden painted headers

Foundation Type:  Slab  Pier/Beam  Perimeter Wall

Not Visible  Other:

**LANDSCAPE EVALUATION**

Structural System:  Wood Frame  Load Bearing Masonry

Structural Clay Tile  CMU  Other:

Built Landscape Features:  Retaining Wall  Planter  Ramp

Patio/Terr.  Front Yard Fence  Lamp Post  Other:

Exterior Wall Material:  Wood  Asbestos  Brick  Tile

Stone  Stucco  CMU/Concrete  Hardiplank  Metal

Vinyl/Aluminum  Other:

Fence:  Iron  Wood  Masonry  Chain-link

Other:

Primary Roof Type:  Mansard  Shed  Gambrel  Monitor

Flat  Flat w/ Parapet  Hip on Gable  Gable w/ Parapet

Hipped  Front Gable  Gable on Hip  Cross Gable

Cross Hipped  Side Gable  Irregular  Pyramid

Other: 2:12 pitch

Driveway:  Asphalt  Concrete  Brick  Ribbon  Gravel

Other:

Roof Material:  Tile  Metal-Corrugated  Shingle-Wood

Modern Membrane  Built-up  Metal-Standing Sm.

Shingle-Composition  Not Visible  Other:

Heritage Trees:  Yes  No

Outbuildings:

Natural Landscape Features:

Chimney Material:  Brick  Stone  CMU  Stucco

Other: Addition

Porch Type:  Full  Front Gable  Inset  Side Gable

Shed  Attached  Wrap-around  2-Story  Enclosed

Screened  Balcony  Arcade  Not Visible  None

Other:

Porch Features:  Balustrade  Brackets  Classical Cornice

Spindlework  Brick  Wrought Iron Posts  Wood Posts

Turned Columns  Classical Columns  Piers-Battered

Piers-Wood  Piers-Stone  Piers-Brick  Other:

Additions/Alterations: Metal awning carport.

General Notes:



Principle Elevation



Oblique

Survey By: Sierra Jones

Date: 11/14/2013

**PROPERTY IDENTIFICATION**

San Antonio Office of Historic Preservation

Address: 226 Shannon Lee Dr.  
San Antonio, TX 78216

Current Use:  Domestic  Commercial  Industrial  
 Educational  Religious  Civic  Other

Year Built (ca.):

Resource Type:  Building  Object  Site  Structure

**ARCHITECTURAL EVALUATION**

Style:  Ranch  Neocolonial  Minimal Traditional  
 Split Level  Other:

Original Windows:  Yes  No Original Doors:  Yes  No

Influence:

Integrity:  Low  Medium  High

Window Type:  Casement  Arched  Vinyl/Aluminum

Wood Double Hung  Louvered  Horizontal Sliding

Plan Shape: Rectangle

Fixed/Picture  Not Visible  Other:

Front Setback:  10ft  10-20ft  20-30ft  30ft+

Detached Garage:  Yes  No No. of Stories: 1

Secondary Window Features:  Arched  Wrap-around  Bay

Casement  Clerestory  Aluminum/Vinyl Sash  Screened

Awning  Not Visible  Other:

Foundation Type:  Slab  Pier/Beam  Perimeter Wall

Not Visible  Other:

**LANDSCAPE EVALUATION**

Structural System:  Wood Frame  Load Bearing Masonry

Structural Clay Tile  CMU  Other:

Built Landscape Features:  Retaining Wall  Planter  Ramp

Patio/Terr.  Front Yard Fence  Lamp Post  Other:

Exterior Wall Material:  Wood  Asbestos  Brick  Tile

Stone  Stucco  CMU/Concrete  Hardiplank  Metal

Vinyl/Aluminum  Other: Wood siding around openings

Fence:  Iron  Wood  Masonry  Chain-link

Other:

Primary Roof Type:  Mansard  Shed  Gambrel  Monitor

Flat  Flat w/ Parapet  Hip on Gable  Gable w/ Parapet

Hipped  Front Gable  Gable on Hip  Cross Gable

Cross Hipped  Side Gable  Irregular  Pyramid

Other: 2:12 pitch

Driveway:  Asphalt  Concrete  Brick  Ribbon  Gravel

Other:

Roof Material:  Tile  Metal-Corrugated  Shingle-Wood

Modern Membrane  Built-up  Metal-Standing Sm.

Shingle-Composition  Not Visible  Other:

Heritage Trees:  Yes  No

Outbuildings: Addition in backyard.

Natural Landscape Features: Planter beds surrounded by rocks.

Chimney Material:  Brick  Stone  CMU  Stucco

Other: None

Porch Type:  Full  Front Gable  Inset  Side Gable

Shed  Attached  Wrap-around  2-Story  Enclosed

Screened  Balcony  Arcade  Not Visible  None

Other:

Porch Features:  Balustrade  Brackets  Classical Cornice

Spindlework  Brick  Wrought Iron Posts  Wood Posts

Turned Columns  Classical Columns  Piers-Battered

Piers-Wood  Piers-Stone  Piers-Brick  Other:

Additions/Alterations: Structure in back of house with panel siding.

General Notes:



Principle Elevation



Oblique

Survey By: Kenneth Fitzgerald

Date: 11/14/2013

**PROPERTY IDENTIFICATION**

San Antonio Office of Historic Preservation

Address: 230 Shannon Lee Dr.  
San Antonio, TX 78216

Current Use:  Domestic  Commercial  Industrial  
 Educational  Religious  Civic  Other

Year Built (ca.):

Resource Type:  Building  Object  Site  Structure

**ARCHITECTURAL EVALUATION**

Style:  Ranch  Neocolonial  Minimal Traditional  
 Split Level  Other:

Original Windows:  Yes  No Original Doors:  Yes  No

Influence:

Integrity:  Low  Medium  High

Window Type:  Casement  Arched  Vinyl/Aluminum

Plan Shape: Rectangle

Wood Double Hung  Louvered  Horizontal Sliding

Front Setback:  10ft  10-20ft  20-30ft  30ft+

Fixed/Picture  Not Visible  Other:

Detached Garage:  Yes  No No. of Stories: 1

Secondary Window Features:  Arched  Wrap-around  Bay

Foundation Type:  Slab  Pier/Beam  Perimeter Wall  
 Not Visible  Other:

Casement  Clerestory  Aluminum/Vinyl Sash  Screened

Structural System:  Wood Frame  Load Bearing Masonry  
 Structural Clay Tile  CMU  Other:

Awning  Not Visible  Other:

Exterior Wall Material:  Wood  Asbestos  Brick  Tile  
 Stone  Stucco  CMU/Concrete  Hardiplank  Metal  
 Vinyl/Aluminum  Other:

**LANDSCAPE EVALUATION**

Built Landscape Features:  Retaining Wall  Planter  Ramp  
 Patio/Terr.  Front Yard Fence  Lamp Post  Other: Ivy

Primary Roof Type:  Mansard  Shed  Gambrel  Monitor  
 Flat  Flat w/ Parapet  Hip on Gable  Gable w/ Parapet  
 Hipped  Front Gable  Gable on Hip  Cross Gable  
 Cross Hipped  Side Gable  Irregular  Pyramid  
 Other: Low sloped

Fence:  Iron  Wood  Masonry  Chain-link  
 Other:

Roof Material:  Tile  Metal-Corrugated  Shingle-Wood  
 Modern Membrane  Built-up  Metal-Standing Sm.  
 Shingle-Composition  Not Visible  Other:

Driveway:  Asphalt  Concrete  Brick  Ribbon  Gravel  
 Other:

Chimney Material:  Brick  Stone  CMU  Stucco  
 Other: N/A

Heritage Trees:  Yes  No

Porch Type:  Full  Front Gable  Inset  Side Gable  
 Shed  Attached  Wrap-around  2-Story  Enclosed  
 Screened  Balcony  Arcade  Not Visible  None  
 Other:

Outbuildings:

Porch Features:  Balustrade  Brackets  Classical Cornice  
 Spindlework  Brick  Wrought Iron Posts  Wood Posts  
 Turned Columns  Classical Columns  Piers-Battered  
 Piers-Wood  Piers-Stone  Piers-Brick  Other:

Natural Landscape Features: Ivy growing over majority of the front facade.

Additions/Alterations: N/A

General Notes: New garage door.

Survey By: Kenneth Fitzgerald

Date: 11/14/2013



Principle Elevation



Oblique

**PROPERTY IDENTIFICATION**

San Antonio Office of Historic Preservation

Address: 231 Shannon Lee Dr.  
San Antonio, TX 78216

Current Use:  Domestic  Commercial  Industrial  
 Educational  Religious  Civic  Other

Year Built (ca.):

Resource Type:  Building  Object  Site  Structure

**ARCHITECTURAL EVALUATION**

Style:  Ranch  Neocolonial  Minimal Traditional  
 Split Level  Other:

Original Windows:  Yes  No Original Doors:  Yes  No

Influence:

Integrity:  Low  Medium  High

Window Type:  Casement  Arched  Vinyl/Aluminum

Plan Shape: Rectangle

Wood Double Hung  Louvered  Horizontal Sliding

Front Setback:  10ft  10-20ft  20-30ft  30ft+

Fixed/Picture  Not Visible  Other:

Detached Garage:  Yes  No No. of Stories: 1

Secondary Window Features:  Arched  Wrap-around  Bay

Foundation Type:  Slab  Pier/Beam  Perimeter Wall  
 Not Visible  Other:

Casement  Clerestory  Aluminum/Vinyl Sash  Screened

Structural System:  Wood Frame  Load Bearing Masonry  
 Structural Clay Tile  CMU  Other:

Awning  Not Visible  Other: Double-hung triple feature window

Exterior Wall Material:  Wood  Asbestos  Brick  Tile  
 Stone  Stucco  CMU/Concrete  Hardiplank  Metal  
 Vinyl/Aluminum  Other: Wood Gables

**LANDSCAPE EVALUATION**

Built Landscape Features:  Retaining Wall  Planter  Ramp  
 Patio/Terr.  Front Yard Fence  Lamp Post  Other:

Primary Roof Type:  Mansard  Shed  Gambrel  Monitor  
 Flat  Flat w/ Parapet  Hip on Gable  Gable w/ Parapet  
 Hipped  Front Gable  Gable on Hip  Cross Gable  
 Cross Hipped  Side Gable  Irregular  Pyramid  
 Other: Minimal offset roof on front elevation.

Fence:  Iron  Wood  Masonry  Chain-link  
 Other:

Roof Material:  Tile  Metal-Corrugated  Shingle-Wood  
 Modern Membrane  Built-up  Metal-Standing Sm.  
 Shingle-Composition  Not Visible  Other:

Driveway:  Asphalt  Concrete  Brick  Ribbon  Gravel  
 Other:

Chimney Material:  Brick  Stone  CMU  Stucco  
 Other: N/A

Heritage Trees:  Yes  No

Porch Type:  Full  Front Gable  Inset  Side Gable  
 Shed  Attached  Wrap-around  2-Story  Enclosed  
 Screened  Balcony  Arcade  Not Visible  None  
 Other: Porch at rear patio. No porch at front.

Outbuildings: Garage apartment

Porch Features:  Balustrade  Brackets  Classical Cornice  
 Spindlework  Brick  Wrought Iron Posts  Wood Posts  
 Turned Columns  Classical Columns  Piers-Battered  
 Piers-Wood  Piers-Stone  Piers-Brick  Other:

Natural Landscape Features: Multiple oak and pecan trees.

Additions/Alterations: N/A

General Notes: 2 Bay Garage

Survey By: Cecil Lanoux

Date: 11/14/2013



Principle Elevation



Oblique



**PROPERTY IDENTIFICATION**

San Antonio Office of Historic Preservation

Address: 234 Shannon Lee Dr.  
San Antonio, TX 78216

Current Use:  Domestic  Commercial  Industrial  
 Educational  Religious  Civic  Other

Year Built (ca.):

Resource Type:  Building  Object  Site  Structure

**ARCHITECTURAL EVALUATION**

Style:  Ranch  Neocolonial  Minimal Traditional  
 Split Level  Other:

Original Windows:  Yes  No Original Doors:  Yes  No

Influence:

Integrity:  Low  Medium  High

Window Type:  Casement  Arched  Vinyl/Aluminum

Wood Double Hung  Louvered  Horizontal Sliding

Plan Shape: Rectangle

Fixed/Picture  Not Visible  Other:

Front Setback:  10ft  10-20ft  20-30ft  30ft+

Detached Garage:  Yes  No No. of Stories: 1

Secondary Window Features:  Arched  Wrap-around  Bay

Casement  Clerestory  Aluminum/Vinyl Sash  Screened

Foundation Type:  Slab  Pier/Beam  Perimeter Wall

Not Visible  Other:

Awning  Not Visible  Other:

Structural System:  Wood Frame  Load Bearing Masonry

Structural Clay Tile  CMU  Other:

**LANDSCAPE EVALUATION**

Built Landscape Features:  Retaining Wall  Planter  Ramp

Patio/Terr.  Front Yard Fence  Lamp Post  Other:

Exterior Wall Material:  Wood  Asbestos  Brick  Tile

Stone  Stucco  CMU/Concrete  Hardiplank  Metal

Vinyl/Aluminum  Other:

Fence:  Iron  Wood  Masonry  Chain-link

Other:

Primary Roof Type:  Mansard  Shed  Gambrel  Monitor

Flat  Flat w/ Parapet  Hip on Gable  Gable w/ Parapet

Hipped  Front Gable  Gable on Hip  Cross Gable

Cross Hipped  Side Gable  Irregular  Pyramid

Other: Low sloped

Driveway:  Asphalt  Concrete  Brick  Ribbon  Gravel

Other:

Roof Material:  Tile  Metal-Corrugated  Shingle-Wood

Modern Membrane  Built-up  Metal-Standing Sm.

Shingle-Composition  Not Visible  Other:

Heritage Trees:  Yes  No

Outbuildings:

Natural Landscape Features:

Chimney Material:  Brick  Stone  CMU  Stucco

Other: N/A

Porch Type:  Full  Front Gable  Inset  Side Gable

Shed  Attached  Wrap-around  2-Story  Enclosed

Screened  Balcony  Arcade  Not Visible  None

Other:

Porch Features:  Balustrade  Brackets  Classical Cornice

Spindlework  Brick  Wrought Iron Posts  Wood Posts

Turned Columns  Classical Columns  Piers-Battered

Piers-Wood  Piers-Stone  Piers-Brick  Other:

Additions/Alterations: N/A

General Notes: New garage door.

Survey By: Kenneth Fitzgerald

Date: 11/14/2013



Principle Elevation



Oblique

**PROPERTY IDENTIFICATION**

San Antonio Office of Historic Preservation

Address: 235 Shannon Lee Dr.  
San Antonio, TX 78216

Current Use:  Domestic  Commercial  Industrial  
 Educational  Religious  Civic  Other

Year Built (ca.):

Resource Type:  Building  Object  Site  Structure

**ARCHITECTURAL EVALUATION**

Style:  Ranch  Neocolonial  Minimal Traditional  
 Split Level  Other:

Original Windows:  Yes  No Original Doors:  Yes  No

Influence:

Integrity:  Low  Medium  High

Window Type:  Casement  Arched  Vinyl/Aluminum

Wood Double Hung  Louvered  Horizontal Sliding

Plan Shape: Rectangle

Fixed/Picture  Not Visible  Other: Steel sash, wood lintels.

Front Setback:  10ft  10-20ft  20-30ft  30ft+

Detached Garage:  Yes  No No. of Stories: 1

Secondary Window Features:  Arched  Wrap-around  Bay

Casement  Clerestory  Aluminum/Vinyl Sash  Screened

Foundation Type:  Slab  Pier/Beam  Perimeter Wall

Not Visible  Other:

Awning  Not Visible  Other: Stain glass sidelights at entry.

Structural System:  Wood Frame  Load Bearing Masonry

Structural Clay Tile  CMU  Other:

**LANDSCAPE EVALUATION**

Built Landscape Features:  Retaining Wall  Planter  Ramp

Patio/Terr.  Front Yard Fence  Lamp Post  Other:

Exterior Wall Material:  Wood  Asbestos  Brick  Tile

Stone  Stucco  CMU/Concrete  Hardiplank  Metal

Vinyl/Aluminum  Other:

Fence:  Iron  Wood  Masonry  Chain-link

Other:

Primary Roof Type:  Mansard  Shed  Gambrel  Monitor

Flat  Flat w/ Parapet  Hip on Gable  Gable w/ Parapet

Hipped  Front Gable  Gable on Hip  Cross Gable

Cross Hipped  Side Gable  Irregular  Pyramid

Other:

Driveway:  Asphalt  Concrete  Brick  Ribbon  Gravel

Other:

Roof Material:  Tile  Metal-Corrugated  Shingle-Wood

Modern Membrane  Built-up  Metal-Standing Sm.

Shingle-Composition  Not Visible  Other: White Gravel

Heritage Trees:  Yes  No

Outbuildings: N/A

Natural Landscape Features: Multiple oak, cedar, and pecan trees.

Chimney Material:  Brick  Stone  CMU  Stucco

Other: N/A

Porch Type:  Full  Front Gable  Inset  Side Gable

Shed  Attached  Wrap-around  2-Story  Enclosed

Screened  Balcony  Arcade  Not Visible  None

Other: Car port addition to front.

Porch Features:  Balustrade  Brackets  Classical Cornice

Spindlework  Brick  Wrought Iron Posts  Wood Posts

Turned Columns  Classical Columns  Piers-Battered

Piers-Wood  Piers-Stone  Piers-Brick  Other:

Additions/Alterations: Carport

General Notes: Picket fence in front.

Survey By: Cecil Lanoux

Date: 11/14/2013



Principle Elevation



Oblique

**PROPERTY IDENTIFICATION**

San Antonio Office of Historic Preservation

Address: 239 Shannon Lee Dr.  
San Antonio, TX 78216

Current Use:  Domestic  Commercial  Industrial  
 Educational  Religious  Civic  Other

Year Built (ca.):

Resource Type:  Building  Object  Site  Structure

**ARCHITECTURAL EVALUATION**

Style:  Ranch  Neocolonial  Minimal Traditional  
 Split Level  Other:

Original Windows:  Yes  No Original Doors:  Yes  No

Influence:

Window Type:  Casement  Arched  Vinyl/Aluminum  
 Wood Double Hung  Louvered  Horizontal Sliding  
 Fixed/Picture  Not Visible  Other:

Integrity:  Low  Medium  High

Plan Shape: Rectangle

Front Setback:  10ft  10-20ft  20-30ft  30ft+

Detached Garage:  Yes  No No. of Stories: 1

Secondary Window Features:  Arched  Wrap-around  Bay  
 Casement  Clerestory  Aluminum/Vinyl Sash  Screened  
 Awning  Not Visible  Other:

Foundation Type:  Slab  Pier/Beam  Perimeter Wall  
 Not Visible  Other:

**LANDSCAPE EVALUATION**

Structural System:  Wood Frame  Load Bearing Masonry  
 Structural Clay Tile  CMU  Other:

Built Landscape Features:  Retaining Wall  Planter  Ramp  
 Patio/Terr.  Front Yard Fence  Lamp Post  Other:

Exterior Wall Material:  Wood  Asbestos  Brick  Tile  
 Stone  Stucco  CMU/Concrete  Hardiplank  Metal  
 Vinyl/Aluminum  Other: Split-face stone.

Fence:  Iron  Wood  Masonry  Chain-link  
 Other:

Primary Roof Type:  Mansard  Shed  Gambrel  Monitor  
 Flat  Flat w/ Parapet  Hip on Gable  Gable w/ Parapet  
 Hipped  Front Gable  Gable on Hip  Cross Gable  
 Cross Hipped  Side Gable  Irregular  Pyramid  
 Other: 2:12 pitch

Driveway:  Asphalt  Concrete  Brick  Ribbon  Gravel  
 Other:

Roof Material:  Tile  Metal-Corrugated  Shingle-Wood  
 Modern Membrane  Built-up  Metal-Standing Sm.  
 Shingle-Composition  Not Visible  Other:

Heritage Trees:  Yes  No  
Outbuildings: Garage apartment

Chimney Material:  Brick  Stone  CMU  Stucco  
 Other: N/A

Natural Landscape Features: Multiple oak and pecan trees.

Porch Type:  Full  Front Gable  Inset  Side Gable  
 Shed  Attached  Wrap-around  2-Story  Enclosed  
 Screened  Balcony  Arcade  Not Visible  None  
 Other:

Porch Features:  Balustrade  Brackets  Classical Cornice  
 Spindlework  Brick  Wrought Iron Posts  Wood Posts  
 Turned Columns  Classical Columns  Piers-Battered  
 Piers-Wood  Piers-Stone  Piers-Brick  Other: Tile bricks

Additions/Alterations:

General Notes:



Principle Elevation



Oblique

Survey By: Cecil Lanoux Date: 11/14/2013

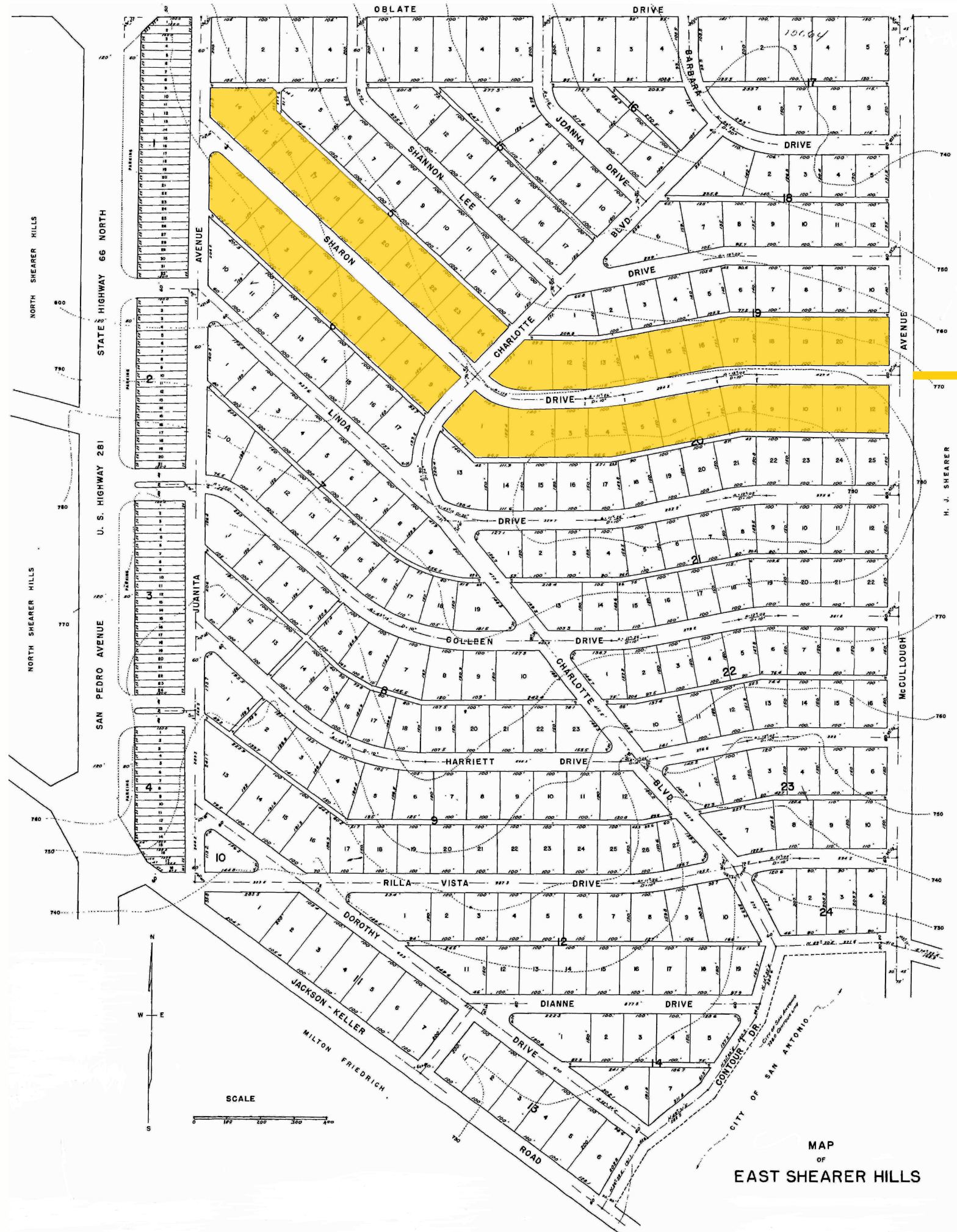

# Sharon Drive

## HOUSE SURVEYS

**PROPERTY IDENTIFICATION**

San Antonio Office of Historic Preservation

Address: 110 Sharon Drive  
San Antonio, TX 78216  
Year Built (ca.): 1961

Current Use:  Domestic  Commercial  Industrial  
 Educational  Religious  Civic  Other  
Resource Type:  Building  Object  Site  Structure

**ARCHITECTURAL EVALUATION**

Style:  Ranch  Neocolonial  Minimal Traditional  
 Split Level  Other:  
Influence: None  
Integrity:  Low  Medium  High  
Plan Shape: Offset  
Front Setback:  10ft  10-20ft  20-30ft  30ft+  
Detached Garage:  Yes  No No. of Stories: 1

Foundation Type:  Slab  Pier/Beam  Perimeter Wall  
 Not Visible  Other:

Structural System:  Wood Frame  Load Bearing Masonry  
 Structural Clay Tile  CMU  Other:

Exterior Wall Material:  Wood  Asbestos  Brick  Tile  
 Stone  Stucco  CMU/Concrete  Hardiplank  Metal  
 Vinyl/Aluminum  Other:

Primary Roof Type:  Mansard  Shed  Gambrel  Monitor  
 Flat  Flat w/ Parapet  Hip on Gable  Gable w/ Parapet  
 Hipped  Front Gable  Gable on Hip  Cross Gable  
 Cross Hipped  Side Gable  Irregular  Pyramid  
 Other:

Roof Material:  Tile  Metal-Corrugated  Shingle-Wood  
 Modern Membrane  Built-up  Metal-Standing Sm.  
 Shingle-Composition  Not Visible  Other:

Chimney Material:  Brick  Stone  CMU  Stucco  
 Other: Very Low

Porch Type:  Full  Front Gable  Inset  Side Gable  
 Shed  Attached  Wrap-around  2-Story  Enclosed  
 Screened  Balcony  Arcade  Not Visible  None  
 Other:

Porch Features:  Balustrade  Brackets  Classical Cornice  
 Spindlework  Brick  Wrought Iron Posts  Wood Posts  
 Turned Columns  Classical Columns  Piers-Battered  
 Piers-Wood  Piers-Stone  Piers-Brick  Other: Planter

Additions/Alterations: None

General Notes: Original garage doors. Planter at light post.  
Well maintained lawn.

Survey By: Mary Minor and Sierra Jones Date: 12/3/2013

Original Windows:  Yes  No Original Doors:  Yes  No

Window Type:  Casement  Arched  Vinyl/Aluminum  
 Wood Double Hung  Louvered  Horizontal Sliding  
 Fixed/Picture  Not Visible  Other: Double Hung

Secondary Window Features:  Arched  Wrap-around  Bay  
 Casement  Clerestory  Aluminum/Vinyl Sash  Screened  
 Awning  Not Visible  Other:

**LANDSCAPE EVALUATION**

Built Landscape Features:  Retaining Wall  Planter  Ramp  
 Patio/Terr.  Front Yard Fence  Lamp Post  Other:

Fence:  Iron  Wood  Masonry  Chain-link  
 Other: Partial stone wall.

Driveway:  Asphalt  Concrete  Brick  Ribbon  Gravel  
 Other:

Heritage Trees:  Yes  No  
Outbuildings: None  
Natural Landscape Features: None



Principle Elevation



Oblique

**PROPERTY IDENTIFICATION**

San Antonio Office of Historic Preservation

Address: 111 Sharon Drive  
San Antonio, TX 78216  
Year Built (ca.): 1955

Current Use:  Domestic  Commercial  Industrial  
 Educational  Religious  Civic  Other  
Resource Type:  Building  Object  Site  Structure

**ARCHITECTURAL EVALUATION**

Style:  Ranch  Neocolonial  Minimal Traditional  
 Split Level  Other:  
Influence: None  
Integrity:  Low  Medium  High  
Plan Shape: Offset  
Front Setback:  10ft  10-20ft  20-30ft  30ft+  
Detached Garage:  Yes  No No. of Stories: 1

Foundation Type:  Slab  Pier/Beam  Perimeter Wall  
 Not Visible  Other:

Structural System:  Wood Frame  Load Bearing Masonry  
 Structural Clay Tile  CMU  Other:

Exterior Wall Material:  Wood  Asbestos  Brick  Tile  
 Stone  Stucco  CMU/Concrete  Hardiplank  Metal  
 Vinyl/Aluminum  Other:

Primary Roof Type:  Mansard  Shed  Gambrel  Monitor  
 Flat  Flat w/ Parapet  Hip on Gable  Gable w/ Parapet  
 Hipped  Front Gable  Gable on Hip  Cross Gable  
 Cross Hipped  Side Gable  Irregular  Pyramid  
 Other:

Roof Material:  Tile  Metal-Corrugated  Shingle-Wood  
 Modern Membrane  Built-up  Metal-Standing Sm.  
 Shingle-Composition  Not Visible  Other:

Chimney Material:  Brick  Stone  CMU  Stucco  
 Other:

Porch Type:  Full  Front Gable  Inset  Side Gable  
 Shed  Attached  Wrap-around  2-Story  Enclosed  
 Screened  Balcony  Arcade  Not Visible  None  
 Other: Almost full.

Porch Features:  Balustrade  Brackets  Classical Cornice  
 Spindlework  Brick  Wrought Iron Posts  Wood Posts  
 Turned Columns  Classical Columns  Piers-Battered  
 Piers-Wood  Piers-Stone  Piers-Brick  Other: Planter

Additions/Alterations: None

General Notes: Original garage doors. Well maintained lawn.

Survey By: Mary Minor and Sierra Jones Date: 12/3/2013

Original Windows:  Yes  No Original Doors:  Yes  No

Window Type:  Casement  Arched  Vinyl/Aluminum  
 Wood Double Hung  Louvered  Horizontal Sliding  
 Fixed/Picture  Not Visible  Other: Double Hung

Secondary Window Features:  Arched  Wrap-around  Bay  
 Casement  Clerestory  Aluminum/Vinyl Sash  Screened  
 Awning  Not Visible  Other:

**LANDSCAPE EVALUATION**

Built Landscape Features:  Retaining Wall  Planter  Ramp  
 Patio/Terr.  Front Yard Fence  Lamp Post  Other:

Fence:  Iron  Wood  Masonry  Chain-link  
 Other:

Driveway:  Asphalt  Concrete  Brick  Ribbon  Gravel  
 Other:

Heritage Trees:  Yes  No  
Outbuildings: None  
Natural Landscape Features: None



Principle Elevation



Oblique

**PROPERTY IDENTIFICATION**

San Antonio Office of Historic Preservation

Address: 114 Sharon Drive  
San Antonio, TX 78216  
Year Built (ca.): 1956

Current Use: Domestic Commercial Industrial  
Educational Religious Civic Other  
Resource Type: Building Object Site Structure

**ARCHITECTURAL EVALUATION**

Style: Ranch Neocolonial Minimal Traditional  
Split Level Other:  
Influence: None  
Integrity: Low Medium High  
Plan Shape: Offset  
Front Setback: 10ft 10-20ft 20-30ft 30ft+  
Detached Garage: Yes No No. of Stories: 1  
Foundation Type: Slab Pier/Beam Perimeter Wall  
Not Visible Other:

Original Windows: Yes No Original Doors: Yes No  
Window Type: Casement Arched Vinyl/Aluminum  
Wood Double Hung Louvered Horizontal Sliding  
Fixed/Picture Not Visible Other:  
Secondary Window Features: Arched Wrap-around Bay  
Casement Clerestory Aluminum/Vinyl Sash Screened  
Awning Not Visible Other:

**LANDSCAPE EVALUATION**

Built Landscape Features: Retaining Wall Planter Ramp  
Patio/Terr. Front Yard Fence Lamp Post Other:  
Fence: Iron Wood Masonry Chain-link  
Other:  
Driveway: Asphalt Concrete Brick Ribbon Gravel  
Other:  
Heritage Trees: Yes No  
Outbuildings: None  
Natural Landscape Features: None

Structural System: Wood Frame Load Bearing Masonry  
Structural Clay Tile CMU Other:

Exterior Wall Material: Wood Asbestos Brick Tile  
Stone Stucco CMU/Concrete Hardiplank Metal  
Vinyl/Aluminum Other:

Primary Roof Type: Mansard Shed Gambrel Monitor  
Flat Flat w/ Parapet Hip on Gable Gable w/ Parapet  
Hipped Front Gable Gable on Hip Cross Gable  
Cross Hipped Side Gable Irregular Pyramid  
Other:

Roof Material: Tile Metal-Corrugated Shingle-Wood  
Modern Membrane Built-up Metal-Standing Sm.  
Shingle-Composition Not Visible Other:

Chimney Material: Brick Stone CMU Stucco  
Other: Barely Visible

Porch Type: Full Front Gable Inset Side Gable  
Shed Attached Wrap-around 2-Story Enclosed  
Screened Balcony Arcade Not Visible None  
Other: 3/4 Front

Porch Features: Balustrade Brackets Classical Cornice  
Spindlework Brick Wrought Iron Posts Wood Posts  
Turned Columns Classical Columns Piers-Battered  
Piers-Wood Piers-Stone Piers-Brick Other:

Additions/Alterations: Skylights on the roof.

General Notes: Original garage doors. Well maintained lawn.

Survey By: Mary Minor and Sierra Jones Date: 12/3/2013



Principle Elevation



Oblique

**PROPERTY IDENTIFICATION**

San Antonio Office of Historic Preservation

Address: 115 Sharon Drive  
San Antonio, TX 78216  
Year Built (ca.): 1954

Current Use: Domestic Commercial Industrial  
Educational Religious Civic Other  
Resource Type: Building Object Site Structure

**ARCHITECTURAL EVALUATION**

Style: Ranch Neocolonial Minimal Traditional  
Split Level Other:  
Influence: None  
Integrity: Low Medium High  
Plan Shape: Offset  
Front Setback: 10ft 10-20ft 20-30ft 30ft+  
Detached Garage: Yes No No. of Stories: 1  
Foundation Type: Slab Pier/Beam Perimeter Wall  
Not Visible Other:

Original Windows: Yes No Original Doors: Yes No  
Window Type: Casement Arched Vinyl/Aluminum  
Wood Double Hung Louvered Horizontal Sliding  
Fixed/Picture Not Visible Other: Double Hung  
Secondary Window Features: Arched Wrap-around Bay  
Casement Clerestory Aluminum/Vinyl Sash Screened  
Awning Not Visible Other:

**LANDSCAPE EVALUATION**

Structural System: Wood Frame Load Bearing Masonry  
Structural Clay Tile CMU Other:

Exterior Wall Material: Wood Asbestos Brick Tile  
Stone Stucco CMU/Concrete Hardiplank Metal  
Vinyl/Aluminum Other:

Primary Roof Type: Mansard Shed Gambrel Monitor  
Flat Flat w/ Parapet Hip on Gable Gable w/ Parapet  
Hipped Front Gable Gable on Hip Cross Gable  
Cross Hipped Side Gable Irregular Pyramid  
Other:

Roof Material: Tile Metal-Corrugated Shingle-Wood  
Modern Membrane Built-up Metal-Standing Sm.  
Shingle-Composition Not Visible Other:

Chimney Material: Brick Stone CMU Stucco  
Other: None

Porch Type: Full Front Gable Inset Side Gable  
Shed Attached Wrap-around 2-Story Enclosed  
Screened Balcony Arcade Not Visible None  
Other:

Porch Features: Balustrade Brackets Classical Cornice  
Spindlework Brick Wrought Iron Posts Wood Posts  
Turned Columns Classical Columns Piers-Battered  
Piers-Wood Piers-Stone Piers-Brick Other:

Additions/Alterations: Skylights on the roof.

General Notes: Original garage doors. Well maintained lawn. Pink colored stone. Wrought iron decor goes along front of house.

Survey By: Mary Minor and Sierra Jones Date: 12/3/2013



Principle Elevation



Oblique

**PROPERTY IDENTIFICATION**

San Antonio Office of Historic Preservation

Address: 118 Sharon Drive  
San Antonio, TX 78216  
Year Built (ca.): 1951

Current Use: Domestic Commercial Industrial  
Educational Religious Civic Other  
Resource Type: Building Object Site Structure

**ARCHITECTURAL EVALUATION**

Style: Ranch Neocolonial Minimal Traditional  
Split Level Other:  
Influence: None  
Integrity: Low Medium High  
Plan Shape: L-shaped  
Front Setback: 10ft 10-20ft 20-30ft 30ft+  
Detached Garage: Yes No No. of Stories: 1  
Foundation Type: Slab Pier/Beam Perimeter Wall  
Not Visible Other:

Original Windows: Yes No Original Doors: Yes No

Window Type: Casement Arched Vinyl/Aluminum  
Wood Double Hung Louvered Horizontal Sliding  
Fixed/Picture Not Visible Other: Double Hung

Secondary Window Features: Arched Wrap-around Bay  
Casement Clerestory Aluminum/Vinyl Sash Screened  
Awning Not Visible Other: Skylight

**LANDSCAPE EVALUATION**

Built Landscape Features: Retaining Wall Planter Ramp  
Patio/Terr. Front Yard Fence Lamp Post Other:

Fence: Iron Wood Masonry Chain-link  
Other: None

Driveway: Asphalt Concrete Brick Ribbon Gravel  
Other:

Heritage Trees: Yes No  
Outbuildings: None  
Natural Landscape Features: None



Principle Elevation



Oblique

Structural System: Wood Frame Load Bearing Masonry  
Structural Clay Tile CMU Other:

Exterior Wall Material: Wood Asbestos Brick Tile  
Stone Stucco CMU/Concrete Hardiplank Metal  
Vinyl/Aluminum Other:

Primary Roof Type: Mansard Shed Gambrel Monitor  
Flat Flat w/ Parapet Hip on Gable Gable w/ Parapet  
Hipped Front Gable Gable on Hip Cross Gable  
Cross Hipped Side Gable Irregular Pyramid  
Other:

Roof Material: Tile Metal-Corrugated Shingle-Wood  
Modern Membrane Built-up Metal-Standing Sm.  
Shingle-Composition Not Visible Other:

Chimney Material: Brick Stone CMU Stucco  
Other: Metal

Porch Type: Full Front Gable Inset Side Gable  
Shed Attached Wrap-around 2-Story Enclosed  
Screened Balcony Arcade Not Visible None  
Other:

Porch Features: Balustrade Brackets Classical Cornice  
Spindlework Brick Wrought Iron Posts Wood Posts  
Turned Columns Classical Columns Piers-Battered  
Piers-Wood Piers-Stone Piers-Brick Other: Stepped Planter

Additions/Alterations: Exposed rafter over porch. Two Chimney's  
with metal covering with vents on side.

General Notes: Original garage doors. Well maintained lawn.  
Three flat skylights. Porch outriggers.

Survey By: Mary Minor and Sierra Jones Date: 12/3/2013

**PROPERTY IDENTIFICATION**

San Antonio Office of Historic Preservation

Address: 119 Sharon Drive  
San Antonio, TX 78216  
Year Built (ca.): 1954

Current Use: Domestic Commercial Industrial  
Educational Religious Civic Other  
Resource Type: Building Object Site Structure

**ARCHITECTURAL EVALUATION**

Style: Ranch Neocolonial Minimal Traditional  
Split Level Other:  
Influence: None  
Integrity: Low Medium High  
Plan Shape: Offset  
Front Setback: 10ft 10-20ft 20-30ft 30ft+  
Detached Garage: Yes No No. of Stories: 1  
Foundation Type: Slab Pier/Beam Perimeter Wall  
Not Visible Other:

Original Windows: Yes No Original Doors: Yes No

Window Type: Casement Arched Vinyl/Aluminum  
Wood Double Hung Louvered Horizontal Sliding  
Fixed/Picture Not Visible Other: Double Hung

Secondary Window Features: Arched Wrap-around Bay  
Casement Clerestory Aluminum/Vinyl Sash Screened  
Awning Not Visible Other:

**LANDSCAPE EVALUATION**

Built Landscape Features: Retaining Wall Planter Ramp  
Patio/Terr. Front Yard Fence Lamp Post Other:

Fence: Iron Wood Masonry Chain-link  
Other:

Driveway: Asphalt Concrete Brick Ribbon Gravel  
Other:

Heritage Trees: Yes No  
Outbuildings: None  
Natural Landscape Features: None

Structural System: Wood Frame Load Bearing Masonry  
Structural Clay Tile CMU Other:

Exterior Wall Material: Wood Asbestos Brick Tile  
Stone Stucco CMU/Concrete Hardiplank Metal  
Vinyl/Aluminum Other:

Primary Roof Type: Mansard Shed Gambrel Monitor  
Flat Flat w/ Parapet Hip on Gable Gable w/ Parapet  
Hipped Front Gable Gable on Hip Cross Gable  
Cross Hipped Side Gable Irregular Pyramid  
Other:

Roof Material: Tile Metal-Corrugated Shingle-Wood  
Modern Membrane Built-up Metal-Standing Sm.  
Shingle-Composition Not Visible Other:

Chimney Material: Brick Stone CMU Stucco  
Other: None

Porch Type: Full Front Gable Inset Side Gable  
Shed Attached Wrap-around 2-Story Enclosed  
Screened Balcony Arcade Not Visible None  
Other:

Porch Features: Balustrade Brackets Classical Cornice  
Spindlework Brick Wrought Iron Posts Wood Posts  
Turned Columns Classical Columns Piers-Battered  
Piers-Wood Piers-Stone Piers-Brick Other: Stone Column

Additions/Alterations: Exposed rafter and porch outriggers.

General Notes: Original garage doors. Not well maintained lawn.  
Lamp post has fallen.

Survey By: Mary Minor and Sierra Jones Date: 12/3/2013



Principle Elevation



Oblique

**PROPERTY IDENTIFICATION**

San Antonio Office of Historic Preservation

Address: 122 Sharon Drive  
San Antonio, TX 78216  
Year Built (ca.): 1951

Current Use:  Domestic  Commercial  Industrial  
 Educational  Religious  Civic  Other  
Resource Type:  Building  Object  Site  Structure

**ARCHITECTURAL EVALUATION**

Style:  Ranch  Neocolonial  Minimal Traditional  
 Split Level  Other:  
Influence: None  
Integrity:  Low  Medium  High  
Plan Shape: Offset  
Front Setback:  10ft  10-20ft  20-30ft  30ft+  
Detached Garage:  Yes  No No. of Stories: 1  
Foundation Type:  Slab  Pier/Beam  Perimeter Wall  
 Not Visible  Other:

Original Windows:  Yes  No Original Doors:  Yes  No  
Window Type:  Casement  Arched  Vinyl/Aluminum  
 Wood Double Hung  Louvered  Horizontal Sliding  
 Fixed/Picture  Not Visible  Other: Double Hung  
Secondary Window Features:  Arched  Wrap-around  Bay  
 Casement  Clerestory  Aluminum/Vinyl Sash  Screened  
 Awning  Not Visible  Other:

**LANDSCAPE EVALUATION**

Built Landscape Features:  Retaining Wall  Planter  Ramp  
 Patio/Terr.  Front Yard Fence  Lamp Post  Other:

Fence:  Iron  Wood  Masonry  Chain-link  
 Other:

Driveway:  Asphalt  Concrete  Brick  Ribbon  Gravel  
 Other:

Heritage Trees:  Yes  No  
Outbuildings: None  
Natural Landscape Features: None

Structural System:  Wood Frame  Load Bearing Masonry  
 Structural Clay Tile  CMU  Other:

Exterior Wall Material:  Wood  Asbestos  Brick  Tile  
 Stone  Stucco  CMU/Concrete  Hardiplank  Metal  
 Vinyl/Aluminum  Other:

Primary Roof Type:  Mansard  Shed  Gambrel  Monitor  
 Flat  Flat w/ Parapet  Hip on Gable  Gable w/ Parapet  
 Hipped  Front Gable  Gable on Hip  Cross Gable  
 Cross Hipped  Side Gable  Irregular  Pyramid  
 Other:

Roof Material:  Tile  Metal-Corrugated  Shingle-Wood  
 Modern Membrane  Built-up  Metal-Standing Sm.  
 Shingle-Composition  Not Visible  Other:

Chimney Material:  Brick  Stone  CMU  Stucco  
 Other:

Porch Type:  Full  Front Gable  Inset  Side Gable  
 Shed  Attached  Wrap-around  2-Story  Enclosed  
 Screened  Balcony  Arcade  Not Visible  None  
 Other:

Porch Features:  Balustrade  Brackets  Classical Cornice  
 Spindlework  Brick  Wrought Iron Posts  Wood Posts  
 Turned Columns  Classical Columns  Piers-Battered  
 Piers-Wood  Piers-Stone  Piers-Brick  Other:

Additions/Alterations: Porch extension from removal of planter.  
Carport.

General Notes: Original garage doors. Well maintained lawn.  
Lamp post has planter. Planter at front wraps around house.

Survey By: Mary Minor and Sierra Jones Date: 12/3/2013



Principle Elevation



Oblique

**PROPERTY IDENTIFICATION**

San Antonio Office of Historic Preservation

Address: 122 Sharon Drive  
San Antonio, TX 78216  
Year Built (ca.): 1954

Current Use:  Domestic  Commercial  Industrial  
 Educational  Religious  Civic  Other  
Resource Type:  Building  Object  Site  Structure

**ARCHITECTURAL EVALUATION**

Style:  Ranch  Neocolonial  Minimal Traditional  
 Split Level  Other:  
Influence: None  
Integrity:  Low  Medium  High  
Plan Shape: Offset  
Front Setback:  10ft  10-20ft  20-30ft  30ft+  
Detached Garage:  Yes  No No. of Stories: 1  
Foundation Type:  Slab  Pier/Beam  Perimeter Wall  
 Not Visible  Other:

Original Windows:  Yes  No Original Doors:  Yes  No  
Window Type:  Casement  Arched  Vinyl/Aluminum  
 Wood Double Hung  Louvered  Horizontal Sliding  
 Fixed/Picture  Not Visible  Other:  
Secondary Window Features:  Arched  Wrap-around  Bay  
 Casement  Clerestory  Aluminum/Vinyl Sash  Screened  
 Awning  Not Visible  Other:

**LANDSCAPE EVALUATION**

Built Landscape Features:  Retaining Wall  Planter  Ramp  
 Patio/Terr.  Front Yard Fence  Lamp Post  Other:

Fence:  Iron  Wood  Masonry  Chain-link  
 Other:

Driveway:  Asphalt  Concrete  Brick  Ribbon  Gravel  
 Other:

Heritage Trees:  Yes  No  
Outbuildings: Shed  
Natural Landscape Features: None

Structural System:  Wood Frame  Load Bearing Masonry  
 Structural Clay Tile  CMU  Other:

Exterior Wall Material:  Wood  Asbestos  Brick  Tile  
 Stone  Stucco  CMU/Concrete  Hardiplank  Metal  
 Vinyl/Aluminum  Other:

Primary Roof Type:  Mansard  Shed  Gambrel  Monitor  
 Flat  Flat w/ Parapet  Hip on Gable  Gable w/ Parapet  
 Hipped  Front Gable  Gable on Hip  Cross Gable  
 Cross Hipped  Side Gable  Irregular  Pyramid  
 Other:

Roof Material:  Tile  Metal-Corrugated  Shingle-Wood  
 Modern Membrane  Built-up  Metal-Standing Sm.  
 Shingle-Composition  Not Visible  Other:

Chimney Material:  Brick  Stone  CMU  Stucco  
 Other: None

Porch Type:  Full  Front Gable  Inset  Side Gable  
 Shed  Attached  Wrap-around  2-Story  Enclosed  
 Screened  Balcony  Arcade  Not Visible  None  
 Other:

Porch Features:  Balustrade  Brackets  Classical Cornice  
 Spindlework  Brick  Wrought Iron Posts  Wood Posts  
 Turned Columns  Classical Columns  Piers-Battered  
 Piers-Wood  Piers-Stone  Piers-Brick  Other:

Additions/Alterations: Iron security bars on windows.

General Notes: Original garage doors. Well maintained lawn.  
Lamp post has planter. Wood shutters on windows.

Survey By: Mary Minor and Sierra Jones Date: 12/3/2013



Principle Elevation



Oblique

**PROPERTY IDENTIFICATION**

San Antonio Office of Historic Preservation

Address: 126 Sharon Drive  
San Antonio, TX 78216  
Year Built (ca.): 1951

Current Use:  Domestic  Commercial  Industrial  
 Educational  Religious  Civic  Other  
Resource Type:  Building  Object  Site  Structure

**ARCHITECTURAL EVALUATION**

Style:  Ranch  Neocolonial  Minimal Traditional  
 Split Level  Other:  
Influence: None  
Integrity:  Low  Medium  High  
Plan Shape: Rectangular  
Front Setback:  10ft  10-20ft  20-30ft  30ft+  
Detached Garage:  Yes  No No. of Stories: 1  
Foundation Type:  Slab  Pier/Beam  Perimeter Wall  
 Not Visible  Other:

Original Windows:  Yes  No Original Doors:  Yes  No  
Window Type:  Casement  Arched  Vinyl/Aluminum  
 Wood Double Hung  Louvered  Horizontal Sliding  
 Fixed/Picture  Not Visible  Other:  
Secondary Window Features:  Arched  Wrap-around  Bay  
 Casement  Clerestory  Aluminum/Vinyl Sash  Screened  
 Awning  Not Visible  Other: Wood frame and sash.

**LANDSCAPE EVALUATION**

Built Landscape Features:  Retaining Wall  Planter  Ramp  
 Patio/Terr.  Front Yard Fence  Lamp Post  Other:  
Fence:  Iron  Wood  Masonry  Chain-link  
 Other:  
Driveway:  Asphalt  Concrete  Brick  Ribbon  Gravel  
 Other:  
Heritage Trees:  Yes  No  
Outbuildings: Shed  
Natural Landscape Features: Uphill slope on front.

Structural System:  Wood Frame  Load Bearing Masonry  
 Structural Clay Tile  CMU  Other:

Exterior Wall Material:  Wood  Asbestos  Brick  Tile  
 Stone  Stucco  CMU/Concrete  Hardiplank  Metal  
 Vinyl/Aluminum  Other:

Primary Roof Type:  Mansard  Shed  Gambrel  Monitor  
 Flat  Flat w/ Parapet  Hip on Gable  Gable w/ Parapet  
 Hipped  Front Gable  Gable on Hip  Cross Gable  
 Cross Hipped  Side Gable  Irregular  Pyramid  
 Other:

Roof Material:  Tile  Metal-Corrugated  Shingle-Wood  
 Modern Membrane  Built-up  Metal-Standing Sm.  
 Shingle-Composition  Not Visible  Other:

Chimney Material:  Brick  Stone  CMU  Stucco  
 Other: None

Porch Type:  Full  Front Gable  Inset  Side Gable  
 Shed  Attached  Wrap-around  2-Story  Enclosed  
 Screened  Balcony  Arcade  Not Visible  None  
 Other:

Porch Features:  Balustrade  Brackets  Classical Cornice  
 Spindlework  Brick  Wrought Iron Posts  Wood Posts  
 Turned Columns  Classical Columns  Piers-Battered  
 Piers-Wood  Piers-Stone  Piers-Brick  Other:

Additions/Alterations: Garage infill of wood siding.

General Notes: Well maintained lawn. Wood shutters on windows.  
Lamp post has planter. Exterior wall cracking along front.

Survey By: Mary Minor and Sierra Jones Date: 12/3/2013



Principle Elevation



Oblique

**PROPERTY IDENTIFICATION**

San Antonio Office of Historic Preservation

Address: 127 Sharon Drive  
San Antonio, TX 78216  
Year Built (ca.): 1954

Current Use:  Domestic  Commercial  Industrial  
 Educational  Religious  Civic  Other  
Resource Type:  Building  Object  Site  Structure

**ARCHITECTURAL EVALUATION**

Style:  Ranch  Neocolonial  Minimal Traditional  
 Split Level  Other:  
Influence: None  
Integrity:  Low  Medium  High  
Plan Shape: Rectangular  
Front Setback:  10ft  10-20ft  20-30ft  30ft+  
Detached Garage:  Yes  No No. of Stories: 1  
Foundation Type:  Slab  Pier/Beam  Perimeter Wall  
 Not Visible  Other:

Original Windows:  Yes  No Original Doors:  Yes  No  
Window Type:  Casement  Arched  Vinyl/Aluminum  
 Wood Double Hung  Louvered  Horizontal Sliding  
 Fixed/Picture  Not Visible  Other:  
Secondary Window Features:  Arched  Wrap-around  Bay  
 Casement  Clerestory  Aluminum/Vinyl Sash  Screened  
 Awning  Not Visible  Other:

**LANDSCAPE EVALUATION**

Structural System:  Wood Frame  Load Bearing Masonry  
 Structural Clay Tile  CMU  Other:

Exterior Wall Material:  Wood  Asbestos  Brick  Tile  
 Stone  Stucco  CMU/Concrete  Hardiplank  Metal  
 Vinyl/Aluminum  Other:

Primary Roof Type:  Mansard  Shed  Gambrel  Monitor  
 Flat  Flat w/ Parapet  Hip on Gable  Gable w/ Parapet  
 Hipped  Front Gable  Gable on Hip  Cross Gable  
 Cross Hipped  Side Gable  Irregular  Pyramid  
 Other:

Roof Material:  Tile  Metal-Corrugated  Shingle-Wood  
 Modern Membrane  Built-up  Metal-Standing Sm.  
 Shingle-Composition  Not Visible  Other:

Chimney Material:  Brick  Stone  CMU  Stucco  
 Other: None

Porch Type:  Full  Front Gable  Inset  Side Gable  
 Shed  Attached  Wrap-around  2-Story  Enclosed  
 Screened  Balcony  Arcade  Not Visible  None  
 Other:

Porch Features:  Balustrade  Brackets  Classical Cornice  
 Spindlework  Brick  Wrought Iron Posts  Wood Posts  
 Turned Columns  Classical Columns  Piers-Battered  
 Piers-Wood  Piers-Stone  Piers-Brick  Other:

Additions/Alterations: Removed porch planter.

General Notes: Well maintained lawn. Brick painted from original  
color. Lamp post has planter. Angeled post on edge of house. Curved  
brick wall on side of garage. Stucco retaining wall.

Survey By: Mary Minor and Sierra Jones Date: 12/3/2013



Principle Elevation



Oblique



**PROPERTY IDENTIFICATION**

San Antonio Office of Historic Preservation

Address: 131 Sharon Drive  
San Antonio, TX 78216  
Year Built (ca.): 1954

Current Use: Domestic Commercial Industrial  
Educational Religious Civic Other  
Resource Type: Building Object Site Structure

**ARCHITECTURAL EVALUATION**

Style: Ranch Neocolonial Minimal Traditional  
Split Level Other:  
Influence: None  
Integrity: Low Medium High  
Plan Shape: Offset  
Front Setback: 10ft 10-20ft 20-30ft 30ft+  
Detached Garage: Yes No No. of Stories: 1  
Foundation Type: Slab Pier/Beam Perimeter Wall  
Not Visible Other:

Original Windows: Yes No Original Doors: Yes No  
Window Type: Casement Arched Vinyl/Aluminum  
Wood Double Hung Louvered Horizontal Sliding  
Fixed/Picture Not Visible Other:  
Secondary Window Features: Arched Wrap-around Bay  
Casement Clerestory Aluminum/Vinyl Sash Screened  
Awning Not Visible Other: Decorative glass design.

**LANDSCAPE EVALUATION**

Built Landscape Features: Retaining Wall Planter Ramp  
Patio/Terr. Front Yard Fence Lamp Post Other: None  
Fence: Iron Wood Masonry Chain-link  
Other:  
Driveway: Asphalt Concrete Brick Ribbon Gravel  
Other:  
Heritage Trees: Yes No  
Outbuildings: Shed  
Natural Landscape Features: None

Structural System: Wood Frame Load Bearing Masonry  
Structural Clay Tile CMU Other:

Exterior Wall Material: Wood Asbestos Brick Tile  
Stone Stucco CMU/Concrete Hardiplank Metal  
Vinyl/Aluminum Other:

Primary Roof Type: Mansard Shed Gambrel Monitor  
Flat Flat w/ Parapet Hip on Gable Gable w/ Parapet  
Hipped Front Gable Gable on Hip Cross Gable  
Cross Hipped Side Gable Irregular Pyramid  
Other:

Roof Material: Tile Metal-Corrugated Shingle-Wood  
Modern Membrane Built-up Metal-Standing Sm.  
Shingle-Composition Not Visible Other:

Chimney Material: Brick Stone CMU Stucco  
Other:

Porch Type: Full Front Gable Inset Side Gable  
Shed Attached Wrap-around 2-Story Enclosed  
Screened Balcony Arcade Not Visible None  
Other:

Porch Features: Balustrade Brackets Classical Cornice  
Spindlework Brick Wrought Iron Posts Wood Posts  
Turned Columns Classical Columns Piers-Battered  
Piers-Wood Piers-Stone Piers-Brick Other: Arcade

Additions/Alterations: Carport with matching arcade posts. Wood shutters on windows.

General Notes: Well maintained lawn.

Survey By: Mary Minor and Sierra Jones Date: 12/3/2013



Principle Elevation



Oblique

**PROPERTY IDENTIFICATION**

San Antonio Office of Historic Preservation

Address: 132 Sharon Drive  
San Antonio, TX 78216  
Year Built (ca.): 1951

Current Use: Domestic Commercial Industrial  
Educational Religious Civic Other  
Resource Type: Building Object Site Structure

**ARCHITECTURAL EVALUATION**

Style: Ranch Neocolonial Minimal Traditional  
Split Level Other:  
Influence: None  
Integrity: Low Medium High  
Plan Shape: Offset  
Front Setback: 10ft 10-20ft 20-30ft 30ft+  
Detached Garage: Yes No No. of Stories: 1  
Foundation Type: Slab Pier/Beam Perimeter Wall  
Not Visible Other:

Original Windows: Yes No Original Doors: Yes No  
Window Type: Casement Arched Vinyl/Aluminum  
Wood Double Hung Louvered Horizontal Sliding  
Fixed/Picture Not Visible Other: Double Hung  
Secondary Window Features: Arched Wrap-around Bay  
Casement Clerestory Aluminum/Vinyl Sash Screened  
Awning Not Visible Other:

**LANDSCAPE EVALUATION**

Structural System: Wood Frame Load Bearing Masonry  
Structural Clay Tile CMU Other:

Exterior Wall Material: Wood Asbestos Brick Tile  
Stone Stucco CMU/Concrete Hardiplank Metal  
Vinyl/Aluminum Other:

Primary Roof Type: Mansard Shed Gambrel Monitor  
Flat Flat w/ Parapet Hip on Gable Gable w/ Parapet  
Hipped Front Gable Gable on Hip Cross Gable  
Cross Hipped Side Gable Irregular Pyramid  
Other:

Roof Material: Tile Metal-Corrugated Shingle-Wood  
Modern Membrane Built-up Metal-Standing Sm.  
Shingle-Composition Not Visible Other:

Chimney Material: Brick Stone CMU Stucco  
Other:

Porch Type: Full Front Gable Inset Side Gable  
Shed Attached Wrap-around 2-Story Enclosed  
Screened Balcony Arcade Not Visible None  
Other:

Porch Features: Balustrade Brackets Classical Cornice  
Spindlework Brick Wrought Iron Posts Wood Posts  
Turned Columns Classical Columns Piers-Battered  
Piers-Wood Piers-Stone Piers-Brick Other:

Additions/Alterations: Front gable vents.

General Notes: Well maintained lawn. Not original garage doors. Step up sidewalk. Concrete retaining wall planter around tree.

Survey By: Mary Minor and Sierra Jones Date: 12/3/2013



Principle Elevation



Oblique

**PROPERTY IDENTIFICATION**

San Antonio Office of Historic Preservation

Address: 134 Sharon Drive  
San Antonio, TX 78216  
Year Built (ca.): 1951

Current Use:  Domestic  Commercial  Industrial  
 Educational  Religious  Civic  Other  
Resource Type:  Building  Object  Site  Structure

**ARCHITECTURAL EVALUATION**

Style:  Ranch  Neocolonial  Minimal Traditional  
 Split Level  Other:  
Influence: None  
Integrity:  Low  Medium  High  
Plan Shape: Offset  
Front Setback:  10ft  10-20ft  20-30ft  30ft+  
Detached Garage:  Yes  No No. of Stories: 1  
Foundation Type:  Slab  Pier/Beam  Perimeter Wall  
 Not Visible  Other:

Original Windows:  Yes  No Original Doors:  Yes  No  
Window Type:  Casement  Arched  Vinyl/Aluminum  
 Wood Double Hung  Louvered  Horizontal Sliding  
 Fixed/Picture  Not Visible  Other:  
Secondary Window Features:  Arched  Wrap-around  Bay  
 Casement  Clerestory  Aluminum/Vinyl Sash  Screened  
 Awning  Not Visible  Other: Paned fixed side widow at door.

**LANDSCAPE EVALUATION**

Built Landscape Features:  Retaining Wall  Planter  Ramp  
 Patio/Terr.  Front Yard Fence  Lamp Post  Other:

Fence:  Iron  Wood  Masonry  Chain-link  
 Other:

Driveway:  Asphalt  Concrete  Brick  Ribbon  Gravel  
 Other:

Heritage Trees:  Yes  No  
Outbuildings: Yes  
Natural Landscape Features: Uphill slope at front.

Structural System:  Wood Frame  Load Bearing Masonry  
 Structural Clay Tile  CMU  Other:

Exterior Wall Material:  Wood  Asbestos  Brick  Tile  
 Stone  Stucco  CMU/Concrete  Hardiplank  Metal  
 Vinyl/Aluminum  Other:

Primary Roof Type:  Mansard  Shed  Gambrel  Monitor  
 Flat  Flat w/ Parapet  Hip on Gable  Gable w/ Parapet  
 Hipped  Front Gable  Gable on Hip  Cross Gable  
 Cross Hipped  Side Gable  Irregular  Pyramid  
 Other:

Roof Material:  Tile  Metal-Corrugated  Shingle-Wood  
 Modern Membrane  Built-up  Metal-Standing Sm.  
 Shingle-Composition  Not Visible  Other:

Chimney Material:  Brick  Stone  CMU  Stucco  
 Other:

Porch Type:  Full  Front Gable  Inset  Side Gable  
 Shed  Attached  Wrap-around  2-Story  Enclosed  
 Screened  Balcony  Arcade  Not Visible  None  
 Other:

Porch Features:  Balustrade  Brackets  Classical Cornice  
 Spindlework  Brick  Wrought Iron Posts  Wood Posts  
 Turned Columns  Classical Columns  Piers-Battered  
 Piers-Wood  Piers-Stone  Piers-Brick  Other:

Additions/Alterations: None

General Notes: Well maintained lawn. Original garage doors.

Survey By: Mary Minor and Sierra Jones Date: 12/3/2013



Principle Elevation



Oblique

**PROPERTY IDENTIFICATION**

San Antonio Office of Historic Preservation

Address: 135 Sharon Drive  
San Antonio, TX 78216  
Year Built (ca.): 1955

Current Use:  Domestic  Commercial  Industrial  
 Educational  Religious  Civic  Other  
Resource Type:  Building  Object  Site  Structure

**ARCHITECTURAL EVALUATION**

Style:  Ranch  Neocolonial  Minimal Traditional  
 Split Level  Other:  
Influence: None  
Integrity:  Low  Medium  High  
Plan Shape: Offset  
Front Setback:  10ft  10-20ft  20-30ft  30ft+  
Detached Garage:  Yes  No No. of Stories: 1  
Foundation Type:  Slab  Pier/Beam  Perimeter Wall  
 Not Visible  Other:

Original Windows:  Yes  No Original Doors:  Yes  No

Window Type:  Casement  Arched  Vinyl/Aluminum  
 Wood Double Hung  Louvered  Horizontal Sliding  
 Fixed/Picture  Not Visible  Other:

Secondary Window Features:  Arched  Wrap-around  Bay  
 Casement  Clerestory  Aluminum/Vinyl Sash  Screened  
 Awning  Not Visible  Other:

**LANDSCAPE EVALUATION**

Built Landscape Features:  Retaining Wall  Planter  Ramp  
 Patio/Terr.  Front Yard Fence  Lamp Post  Other:

Fence:  Iron  Wood  Masonry  Chain-link  
 Other:

Driveway:  Asphalt  Concrete  Brick  Ribbon  Gravel  
 Other:

Heritage Trees:  Yes  No  
Outbuildings: Not Visible  
Natural Landscape Features: Side slope at front.

Structural System:  Wood Frame  Load Bearing Masonry  
 Structural Clay Tile  CMU  Other:

Exterior Wall Material:  Wood  Asbestos  Brick  Tile  
 Stone  Stucco  CMU/Concrete  Hardiplank  Metal  
 Vinyl/Aluminum  Other:

Primary Roof Type:  Mansard  Shed  Gambrel  Monitor  
 Flat  Flat w/ Parapet  Hip on Gable  Gable w/ Parapet  
 Hipped  Front Gable  Gable on Hip  Cross Gable  
 Cross Hipped  Side Gable  Irregular  Pyramid  
 Other:

Roof Material:  Tile  Metal-Corrugated  Shingle-Wood  
 Modern Membrane  Built-up  Metal-Standing Sm.  
 Shingle-Composition  Not Visible  Other:

Chimney Material:  Brick  Stone  CMU  Stucco  
 Other: None

Porch Type:  Full  Front Gable  Inset  Side Gable  
 Shed  Attached  Wrap-around  2-Story  Enclosed  
 Screened  Balcony  Arcade  Not Visible  None  
 Other:

Porch Features:  Balustrade  Brackets  Classical Cornice  
 Spindlework  Brick  Wrought Iron Posts  Wood Posts  
 Turned Columns  Classical Columns  Piers-Battered  
 Piers-Wood  Piers-Stone  Piers-Brick  Other: Planter

Additions/Alterations: Exterior material changed to stucco.  
Windows replaced and front windows changed type.

General Notes: Not well maintained lawn. Not original garage doors  
Stucco is not original material. Front gable has outriggers.

Survey By: Mary Minor and Sierra Jones Date: 12/3/2013



Principle Elevation



Oblique

**PROPERTY IDENTIFICATION**

San Antonio Office of Historic Preservation

Address: 138 Sharon Drive  
San Antonio, TX 78216  
Year Built (ca.): 1953

Current Use: Domestic Commercial Industrial  
Educational Religious Civic Other  
Resource Type: Building Object Site Structure

**ARCHITECTURAL EVALUATION**

Style: Ranch Neocolonial Minimal Traditional  
Split Level Other:  
Influence: None  
Integrity: Low Medium High  
Plan Shape: Angular  
Front Setback: 10ft 10-20ft 20-30ft 30ft+  
Detached Garage: Yes No No. of Stories: 1  
Foundation Type: Slab Pier/Beam Perimeter Wall  
Not Visible Other:

Original Windows: Yes No Original Doors: Yes No  
Window Type: Casement Arched Vinyl/Aluminum  
Wood Double Hung Louvered Horizontal Sliding  
Fixed/Picture Not Visible Other: Double Hung  
Secondary Window Features: Arched Wrap-around Bay  
Casement Clerestory Aluminum/Vinyl Sash Screened  
Awning Not Visible Other:

**LANDSCAPE EVALUATION**

Built Landscape Features: Retaining Wall Planter Ramp  
Patio/Terr. Front Yard Fence Lamp Post Other:  
Fence: Iron Wood Masonry Chain-link  
Other:

Driveway: Asphalt Concrete Brick Ribbon Gravel  
Other:

Heritage Trees: Yes No  
Outbuildings: Trellis  
Natural Landscape Features: Uphill slope at front.



Principle Elevation



Oblique

Structural System: Wood Frame Load Bearing Masonry  
Structural Clay Tile CMU Other:

Exterior Wall Material: Wood Asbestos Brick Tile  
Stone Stucco CMU/Concrete Hardiplank Metal  
Vinyl/Aluminum Other:

Primary Roof Type: Mansard Shed Gambrel Monitor  
Flat Flat w/ Parapet Hip on Gable Gable w/ Parapet  
Hipped Front Gable Gable on Hip Cross Gable  
Cross Hipped Side Gable Irregular Pyramid  
Other:

Roof Material: Tile Metal-Corrugated Shingle-Wood  
Modern Membrane Built-up Metal-Standing Sm.  
Shingle-Composition Not Visible Other:

Chimney Material: Brick Stone CMU Stucco  
Other: Metal

Porch Type: Full Front Gable Inset Side Gable  
Shed Attached Wrap-around 2-Story Enclosed  
Screened Balcony Arcade Not Visible None  
Other:

Porch Features: Balustrade Brackets Classical Cornice  
Spindlework Brick Wrought Iron Posts Wood Posts  
Turned Columns Classical Columns Piers-Battered  
Piers-Wood Piers-Stone Piers-Brick Other: Stone

Additions/Alterations: Carport. Garage has been closed in.

General Notes: Well maintained lawn. Protruding stone details at porch. Lamp post has planter. Driveway has cracks. Step up sidewalk. Pedestrian sidewalk.

Survey By: Mary Minor and Sierra Jones Date: 12/3/2013

**PROPERTY IDENTIFICATION**

San Antonio Office of Historic Preservation

Address: 138 Sharon Drive  
San Antonio, TX 78216  
Year Built (ca.): 1952

Current Use: Domestic Commercial Industrial  
Educational Religious Civic Other  
Resource Type: Building Object Site Structure

**ARCHITECTURAL EVALUATION**

Style: Ranch Neocolonial Minimal Traditional  
Split Level Other:  
Influence: None  
Integrity: Low Medium High  
Plan Shape: Angular  
Front Setback: 10ft 10-20ft 20-30ft 30ft+  
Detached Garage: Yes No No. of Stories: 1  
Foundation Type: Slab Pier/Beam Perimeter Wall  
Not Visible Other:

Original Windows: Yes No Original Doors: Yes No  
Window Type: Casement Arched Vinyl/Aluminum  
Wood Double Hung Louvered Horizontal Sliding  
Fixed/Picture Not Visible Other: Double Hung  
Secondary Window Features: Arched Wrap-around Bay  
Casement Clerestory Aluminum/Vinyl Sash Screened  
Awning Not Visible Other: Security Bars

**LANDSCAPE EVALUATION**

Built Landscape Features: Retaining Wall Planter Ramp  
Patio/Terr. Front Yard Fence Lamp Post Other:  
Fence: Iron Wood Masonry Chain-link  
Other: Concrete

Driveway: Asphalt Concrete Brick Ribbon Gravel  
Other:

Heritage Trees: Yes No  
Outbuildings: Shed  
Natural Landscape Features: None

Structural System: Wood Frame Load Bearing Masonry  
Structural Clay Tile CMU Other:

Exterior Wall Material: Wood Asbestos Brick Tile  
Stone Stucco CMU/Concrete Hardiplank Metal  
Vinyl/Aluminum Other:

Primary Roof Type: Mansard Shed Gambrel Monitor  
Flat Flat w/ Parapet Hip on Gable Gable w/ Parapet  
Hipped Front Gable Gable on Hip Cross Gable  
Cross Hipped Side Gable Irregular Pyramid  
Other:

Roof Material: Tile Metal-Corrugated Shingle-Wood  
Modern Membrane Built-up Metal-Standing Sm.  
Shingle-Composition Not Visible Other:

Chimney Material: Brick Stone CMU Stucco  
Other:

Porch Type: Full Front Gable Inset Side Gable  
Shed Attached Wrap-around 2-Story Enclosed  
Screened Balcony Arcade Not Visible None  
Other: Stoop

Porch Features: Balustrade Brackets Classical Cornice  
Spindlework Brick Wrought Iron Posts Wood Posts  
Turned Columns Classical Columns Piers-Battered  
Piers-Wood Piers-Stone Piers-Brick Other:

Additions/Alterations: Planters removed from entire house.  
Security bars on windows and door.

General Notes: Brick color different on chimney.

Survey By: Mary Minor and Sierra Jones Date: 12/3/2013



Principle Elevation



Oblique

**PROPERTY IDENTIFICATION**

San Antonio Office of Historic Preservation

Address: 202 Sharon Drive  
San Antonio, TX 78216  
Year Built (ca.): 1954

Current Use: Domestic Commercial Industrial  
Educational Religious Civic Other  
Resource Type: Building Object Site Structure

**ARCHITECTURAL EVALUATION**

Style: Ranch Neocolonial Minimal Traditional  
Split Level Other:  
Influence: None  
Integrity: Low Medium High  
Plan Shape: Angular  
Front Setback: 10ft 10-20ft 20-30ft 30ft+  
Detached Garage: Yes No No. of Stories: 1  
Foundation Type: Slab Pier/Beam Perimeter Wall  
Not Visible Other:

Original Windows: Yes No Original Doors: Yes No  
Window Type: Casement Arched Vinyl/Aluminum  
Wood Double Hung Louvered Horizontal Sliding  
Fixed/Picture Not Visible Other: Double Hung

Secondary Window Features: Arched Wrap-around Bay  
Casement Clerestory Aluminum/Vinyl Sash Screened  
Awning Not Visible Other:

**LANDSCAPE EVALUATION**

Built Landscape Features: Retaining Wall Planter Ramp  
Patio/Terr. Front Yard Fence Lamp Post Other:

Fence: Iron Wood Masonry Chain-link  
Other:

Driveway: Asphalt Concrete Brick Ribbon Gravel  
Other:

Heritage Trees: Yes No  
Outbuildings: Not Visible  
Natural Landscape Features: None



Principle Elevation



Oblique

Structural System: Wood Frame Load Bearing Masonry  
Structural Clay Tile CMU Other:

Exterior Wall Material: Wood Asbestos Brick Tile  
Stone Stucco CMU/Concrete Hardiplank Metal  
Vinyl/Aluminum Other:

Primary Roof Type: Mansard Shed Gambrel Monitor  
Flat Flat w/ Parapet Hip on Gable Gable w/ Parapet  
Hipped Front Gable Gable on Hip Cross Gable  
Cross Hipped Side Gable Irregular Pyramid  
Other:

Roof Material: Tile Metal-Corrugated Shingle-Wood  
Modern Membrane Built-up Metal-Standing Sm.  
Shingle-Composition Not Visible Other: Slate

Chimney Material: Brick Stone CMU Stucco  
Other:

Porch Type: Full Front Gable Inset Side Gable  
Shed Attached Wrap-around 2-Story Enclosed  
Screened Balcony Arcade Not Visible None  
Other:

Porch Features: Balustrade Brackets Classical Cornice  
Spindlework Brick Wrought Iron Posts Wood Posts  
Turned Columns Classical Columns Piers-Battered  
Piers-Wood Piers-Stone Piers-Brick Other: Arches

Additions/Alterations: Planters removed from house.  
Wood shutters on windows.

General Notes: Step up sidewalk. Protruding wood trim over  
windows. Railing on steps. Brick on sidewalk.

Survey By: Fedra Chapa and Barry Reyna Date: 12/3/2013

**PROPERTY IDENTIFICATION**

San Antonio Office of Historic Preservation

Address: 203 Sharon Drive  
San Antonio, TX 78216  
Year Built (ca.): 1953

Current Use: Domestic Commercial Industrial  
Educational Religious Civic Other  
Resource Type: Building Object Site Structure

**ARCHITECTURAL EVALUATION**

Style: Ranch Neocolonial Minimal Traditional  
Split Level Other:  
Influence: None  
Integrity: Low Medium High  
Plan Shape: Angular  
Front Setback: 10ft 10-20ft 20-30ft 30ft+  
Detached Garage: Yes No No. of Stories: 1  
Foundation Type: Slab Pier/Beam Perimeter Wall  
Not Visible Other:

Original Windows: Yes No Original Doors: Yes No  
Window Type: Casement Arched Vinyl/Aluminum  
Wood Double Hung Louvered Horizontal Sliding  
Fixed/Picture Not Visible Other: Double Hung

Secondary Window Features: Arched Wrap-around Bay  
Casement Clerestory Aluminum/Vinyl Sash Screened  
Awning Not Visible Other: Wood Frame

**LANDSCAPE EVALUATION**

Built Landscape Features: Retaining Wall Planter Ramp  
Patio/Terr. Front Yard Fence Lamp Post Other:

Fence: Iron Wood Masonry Chain-link  
Other:

Driveway: Asphalt Concrete Brick Ribbon Gravel  
Other:

Heritage Trees: Yes No  
Outbuildings: Not Visible  
Natural Landscape Features: None



Principle Elevation



Oblique

Structural System: Wood Frame Load Bearing Masonry  
Structural Clay Tile CMU Other:

Exterior Wall Material: Wood Asbestos Brick Tile  
Stone Stucco CMU/Concrete Hardiplank Metal  
Vinyl/Aluminum Other:

Primary Roof Type: Mansard Shed Gambrel Monitor  
Flat Flat w/ Parapet Hip on Gable Gable w/ Parapet  
Hipped Front Gable Gable on Hip Cross Gable  
Cross Hipped Side Gable Irregular Pyramid  
Other:

Roof Material: Tile Metal-Corrugated Shingle-Wood  
Modern Membrane Built-up Metal-Standing Sm.  
Shingle-Composition Not Visible Other:

Chimney Material: Brick Stone CMU Stucco  
Other: None

Porch Type: Full Front Gable Inset Side Gable  
Shed Attached Wrap-around 2-Story Enclosed  
Screened Balcony Arcade Not Visible None  
Other:

Porch Features: Balustrade Brackets Classical Cornice  
Spindlework Brick Wrought Iron Posts Wood Posts  
Turned Columns Classical Columns Piers-Battered  
Piers-Wood Piers-Stone Piers-Brick Other: Planter

Additions/Alterations: None

General Notes: Light post has planter. Driveway is part of back alley  
Small stone retaining wall in back.

Survey By: Fedra Chapa and Barry Reyna Date: 12/3/2013

**PROPERTY IDENTIFICATION**

San Antonio Office of Historic Preservation

Address: 204 Sharon Drive  
San Antonio, TX 78216  
Year Built (ca.): 1959

Current Use:  Domestic  Commercial  Industrial  
 Educational  Religious  Civic  Other  
Resource Type:  Building  Object  Site  Structure

**ARCHITECTURAL EVALUATION**

Style:  Ranch  Neocolonial  Minimal Traditional  
 Split Level  Other:  
Influence: None  
Integrity:  Low  Medium  High  
Plan Shape: Rectangular  
Front Setback:  10ft  10-20ft  20-30ft  30ft+  
Detached Garage:  Yes  No No. of Stories: 1  
Foundation Type:  Slab  Pier/Beam  Perimeter Wall  
 Not Visible  Other:

Original Windows:  Yes  No Original Doors:  Yes  No  
Window Type:  Casement  Arched  Vinyl/Aluminum  
 Wood Double Hung  Louvered  Horizontal Sliding  
 Fixed/Picture  Not Visible  Other:  
Secondary Window Features:  Arched  Wrap-around  Bay  
 Casement  Clerestory  Aluminum/Vinyl Sash  Screened  
 Awning  Not Visible  Other: Sidelight, Wood Frame.

**LANDSCAPE EVALUATION**

Built Landscape Features:  Retaining Wall  Planter  Ramp  
 Patio/Terr.  Front Yard Fence  Lamp Post  Other: None  
Fence:  Iron  Wood  Masonry  Chain-link  
 Other:  
Driveway:  Asphalt  Concrete  Brick  Ribbon  Gravel  
 Other:  
Heritage Trees:  Yes  No  
Outbuildings: Not Visible  
Natural Landscape Features: Uphill slope at front.

Structural System:  Wood Frame  Load Bearing Masonry  
 Structural Clay Tile  CMU  Other:

Exterior Wall Material:  Wood  Asbestos  Brick  Tile  
 Stone  Stucco  CMU/Concrete  Hardiplank  Metal  
 Vinyl/Aluminum  Other:

Primary Roof Type:  Mansard  Shed  Gambrel  Monitor  
 Flat  Flat w/ Parapet  Hip on Gable  Gable w/ Parapet  
 Hipped  Front Gable  Gable on Hip  Cross Gable  
 Cross Hipped  Side Gable  Irregular  Pyramid  
 Other:

Roof Material:  Tile  Metal-Corrugated  Shingle-Wood  
 Modern Membrane  Built-up  Metal-Standing Sm.  
 Shingle-Composition  Not Visible  Other:

Chimney Material:  Brick  Stone  CMU  Stucco  
 Other: None

Porch Type:  Full  Front Gable  Inset  Side Gable  
 Shed  Attached  Wrap-around  2-Story  Enclosed  
 Screened  Balcony  Arcade  Not Visible  None  
 Other:

Porch Features:  Balustrade  Brackets  Classical Cornice  
 Spindlework  Brick  Wrought Iron Posts  Wood Posts  
 Turned Columns  Classical Columns  Piers-Battered  
 Piers-Wood  Piers-Stone  Piers-Brick  Other: Wood Fence

Additions/Alterations: Garagae addition. Extension of roof to garage.

General Notes: Openings through roof to allow light to pass. Side door at front.

Survey By: Fedra Chapa and Barry Reyna Date: 12/3/2013



Principle Elevation



Oblique

**PROPERTY IDENTIFICATION**

San Antonio Office of Historic Preservation

Address: 206 Sharon Drive  
San Antonio, TX 78216  
Year Built (ca.): 1955

Current Use:  Domestic  Commercial  Industrial  
 Educational  Religious  Civic  Other  
Resource Type:  Building  Object  Site  Structure

**ARCHITECTURAL EVALUATION**

Style:  Ranch  Neocolonial  Minimal Traditional  
 Split Level  Other:  
Influence: None  
Integrity:  Low  Medium  High  
Plan Shape: Offset  
Front Setback:  10ft  10-20ft  20-30ft  30ft+  
Detached Garage:  Yes  No No. of Stories: 1  
Foundation Type:  Slab  Pier/Beam  Perimeter Wall  
 Not Visible  Other:

Original Windows:  Yes  No Original Doors:  Yes  No  
Window Type:  Casement  Arched  Vinyl/Aluminum  
 Wood Double Hung  Louvered  Horizontal Sliding  
 Fixed/Picture  Not Visible  Other: Double Hung  
Secondary Window Features:  Arched  Wrap-around  Bay  
 Casement  Clerestory  Aluminum/Vinyl Sash  Screened  
 Awning  Not Visible  Other:

**LANDSCAPE EVALUATION**

Structural System:  Wood Frame  Load Bearing Masonry  
 Structural Clay Tile  CMU  Other:

Exterior Wall Material:  Wood  Asbestos  Brick  Tile  
 Stone  Stucco  CMU/Concrete  Hardiplank  Metal  
 Vinyl/Aluminum  Other:

Primary Roof Type:  Mansard  Shed  Gambrel  Monitor  
 Flat  Flat w/ Parapet  Hip on Gable  Gable w/ Parapet  
 Hipped  Front Gable  Gable on Hip  Cross Gable  
 Cross Hipped  Side Gable  Irregular  Pyramid  
 Other:

Roof Material:  Tile  Metal-Corrugated  Shingle-Wood  
 Modern Membrane  Built-up  Metal-Standing Sm.  
 Shingle-Composition  Not Visible  Other:

Chimney Material:  Brick  Stone  CMU  Stucco  
 Other: None

Porch Type:  Full  Front Gable  Inset  Side Gable  
 Shed  Attached  Wrap-around  2-Story  Enclosed  
 Screened  Balcony  Arcade  Not Visible  None  
 Other:

Porch Features:  Balustrade  Brackets  Classical Cornice  
 Spindlework  Brick  Wrought Iron Posts  Wood Posts  
 Turned Columns  Classical Columns  Piers-Battered  
 Piers-Wood  Piers-Stone  Piers-Brick  Other: Small Wall

Additions/Alterations: Wood shutters.

General Notes: Garage has side door. Lamp post has planter.

Survey By: Fedra Chapa and Barry Reyna Date: 12/3/2013



Principle Elevation



Oblique

**PROPERTY IDENTIFICATION**

San Antonio Office of Historic Preservation

Address: 207 Sharon Drive  
San Antonio, TX 78216  
Year Built (ca.): 1952

Current Use:  Domestic  Commercial  Industrial  
 Educational  Religious  Civic  Other  
Resource Type:  Building  Object  Site  Structure

**ARCHITECTURAL EVALUATION**

Style:  Ranch  Neocolonial  Minimal Traditional  
 Split Level  Other:  
Influence: None  
Integrity:  Low  Medium  High  
Plan Shape: Offset  
Front Setback:  10ft  10-20ft  20-30ft  30ft+  
Detached Garage:  Yes  No No. of Stories: 1  
Foundation Type:  Slab  Pier/Beam  Perimeter Wall  
 Not Visible  Other:

Original Windows:  Yes  No Original Doors:  Yes  No  
Window Type:  Casement  Arched  Vinyl/Aluminum  
 Wood Double Hung  Louvered  Horizontal Sliding  
 Fixed/Picture  Not Visible  Other:  
Secondary Window Features:  Arched  Wrap-around  Bay  
 Casement  Clerestory  Aluminum/Vinyl Sash  Screened  
 Awning  Not Visible  Other: Wood. Sidelights.

**LANDSCAPE EVALUATION**

Built Landscape Features:  Retaining Wall  Planter  Ramp  
 Patio/Terr.  Front Yard Fence  Lamp Post  Other:  
Fence:  Iron  Wood  Masonry  Chain-link  
 Other:  
Driveway:  Asphalt  Concrete  Brick  Ribbon  Gravel  
 Other:  
Heritage Trees:  Yes  No  
Outbuildings: Not Visible  
Natural Landscape Features: None

Structural System:  Wood Frame  Load Bearing Masonry  
 Structural Clay Tile  CMU  Other:

Exterior Wall Material:  Wood  Asbestos  Brick  Tile  
 Stone  Stucco  CMU/Concrete  Hardiplank  Metal  
 Vinyl/Aluminum  Other:

Primary Roof Type:  Mansard  Shed  Gambrel  Monitor  
 Flat  Flat w/ Parapet  Hip on Gable  Gable w/ Parapet  
 Hipped  Front Gable  Gable on Hip  Cross Gable  
 Cross Hipped  Side Gable  Irregular  Pyramid  
 Other:

Roof Material:  Tile  Metal-Corrugated  Shingle-Wood  
 Modern Membrane  Built-up  Metal-Standing Sm.  
 Shingle-Composition  Not Visible  Other:

Chimney Material:  Brick  Stone  CMU  Stucco  
 Other:

Porch Type:  Full  Front Gable  Inset  Side Gable  
 Shed  Attached  Wrap-around  2-Story  Enclosed  
 Screened  Balcony  Arcade  Not Visible  None  
 Other:

Porch Features:  Balustrade  Brackets  Classical Cornice  
 Spindlework  Brick  Wrought Iron Posts  Wood Posts  
 Turned Columns  Classical Columns  Piers-Battered  
 Piers-Wood  Piers-Stone  Piers-Brick  Other: None

Additions/Alterations: Carport. Garage enclosure. Reduction of  
planter at front. Security door.

General Notes: Sidelight windows at door.

Survey By: Fedra Chapa and Barry Reyna Date: 12/3/2013



Principle Elevation



Oblique

**PROPERTY IDENTIFICATION**

San Antonio Office of Historic Preservation

Address: 208 Sharon Drive  
San Antonio, TX 78216  
Year Built (ca.): 2009

Current Use:  Domestic  Commercial  Industrial  
 Educational  Religious  Civic  Other  
Resource Type:  Building  Object  Site  Structure

**ARCHITECTURAL EVALUATION**

Style:  Ranch  Neocolonial  Minimal Traditional  
 Split Level  Other:  
Influence: None  
Integrity:  Low  Medium  High  
Plan Shape: Offset  
Front Setback:  10ft  10-20ft  20-30ft  30ft+  
Detached Garage:  Yes  No No. of Stories: 1  
Foundation Type:  Slab  Pier/Beam  Perimeter Wall  
 Not Visible  Other:

Original Windows:  Yes  No Original Doors:  Yes  No  
Window Type:  Casement  Arched  Vinyl/Aluminum  
 Wood Double Hung  Louvered  Horizontal Sliding  
 Fixed/Picture  Not Visible  Other: Double Hung  
Secondary Window Features:  Arched  Wrap-around  Bay  
 Casement  Clerestory  Aluminum/Vinyl Sash  Screened  
 Awning  Not Visible  Other: Sidelights.

**LANDSCAPE EVALUATION**

Structural System:  Wood Frame  Load Bearing Masonry  
 Structural Clay Tile  CMU  Other:

Exterior Wall Material:  Wood  Asbestos  Brick  Tile  
 Stone  Stucco  CMU/Concrete  Hardiplank  Metal  
 Vinyl/Aluminum  Other:

Primary Roof Type:  Mansard  Shed  Gambrel  Monitor  
 Flat  Flat w/ Parapet  Hip on Gable  Gable w/ Parapet  
 Hipped  Front Gable  Gable on Hip  Cross Gable  
 Cross Hipped  Side Gable  Irregular  Pyramid  
 Other:

Roof Material:  Tile  Metal-Corrugated  Shingle-Wood  
 Modern Membrane  Built-up  Metal-Standing Sm.  
 Shingle-Composition  Not Visible  Other:

Chimney Material:  Brick  Stone  CMU  Stucco  
 Other:

Porch Type:  Full  Front Gable  Inset  Side Gable  
 Shed  Attached  Wrap-around  2-Story  Enclosed  
 Screened  Balcony  Arcade  Not Visible  None  
 Other:

Porch Features:  Balustrade  Brackets  Classical Cornice  
 Spindlework  Brick  Wrought Iron Posts  Wood Posts  
 Turned Columns  Classical Columns  Piers-Battered  
 Piers-Wood  Piers-Stone  Piers-Brick  Other: Stone Base Column

Additions/Alterations: None

General Notes: Sidelight windows at door. High pitched roof.  
Recently built home.

Survey By: Fedra Chapa and Barry Reyna Date: 12/3/2013



Principle Elevation



Oblique

**PROPERTY IDENTIFICATION**

San Antonio Office of Historic Preservation

Address: 211 Sharon Drive  
San Antonio, TX 78216  
Year Built (ca.): 1953

Current Use: Domestic Commercial Industrial  
Educational Religious Civic Other  
Resource Type: Building Object Site Structure

**ARCHITECTURAL EVALUATION**

Style: Ranch Neocolonial Minimal Traditional  
Split Level Other:  
Influence: None  
Integrity: Low Medium High  
Plan Shape: Offset  
Front Setback: 10ft 10-20ft 20-30ft 30ft+  
Detached Garage: Yes No No. of Stories: 1  
Foundation Type: Slab Pier/Beam Perimeter Wall  
Not Visible Other:

Original Windows: Yes No Original Doors: Yes No  
Window Type: Casement Arched Vinyl/Aluminum  
Wood Double Hung Louvered Horizontal Sliding  
Fixed/Picture Not Visible Other: Double Hung  
Secondary Window Features: Arched Wrap-around Bay  
Casement Clerestory Aluminum/Vinyl Sash Screened  
Awning Not Visible Other:

**LANDSCAPE EVALUATION**

Built Landscape Features: Retaining Wall Planter Ramp  
Patio/Terr. Front Yard Fence Lamp Post Other: None  
Fence: Iron Wood Masonry Chain-link  
Other:  
Driveway: Asphalt Concrete Brick Ribbon Gravel  
Other:  
Heritage Trees: Yes No  
Outbuildings: Not Visible  
Natural Landscape Features: None

Structural System: Wood Frame Load Bearing Masonry  
Structural Clay Tile CMU Other:

Exterior Wall Material: Wood Asbestos Brick Tile  
Stone Stucco CMU/Concrete Hardiplank Metal  
Vinyl/Aluminum Other:

Primary Roof Type: Mansard Shed Gambrel Monitor  
Flat Flat w/ Parapet Hip on Gable Gable w/ Parapet  
Hipped Front Gable Gable on Hip Cross Gable  
Cross Hipped Side Gable Irregular Pyramid  
Other:

Roof Material: Tile Metal-Corrugated Shingle-Wood  
Modern Membrane Built-up Metal-Standing Sm.  
Shingle-Composition Not Visible Other:

Chimney Material: Brick Stone CMU Stucco  
Other:

Porch Type: Full Front Gable Inset Side Gable  
Shed Attached Wrap-around 2-Story Enclosed  
Screened Balcony Arcade Not Visible None  
Other:

Porch Features: Balustrade Brackets Classical Cornice  
Spindlework Brick Wrought Iron Posts Wood Posts  
Turned Columns Classical Columns Piers-Battered  
Piers-Wood Piers-Stone Piers-Brick Other: None

Additions/Alterations: None

General Notes: None

Survey By: Fedra Chapa and Barry Reyna Date: 12/3/2013



Principle Elevation



Oblique

**PROPERTY IDENTIFICATION**

San Antonio Office of Historic Preservation

Address: 212 Sharon Drive  
San Antonio, TX 78216  
Year Built (ca.): 1954

Current Use: Domestic Commercial Industrial  
Educational Religious Civic Other  
Resource Type: Building Object Site Structure

**ARCHITECTURAL EVALUATION**

Style: Ranch Neocolonial Minimal Traditional  
Split Level Other:  
Influence: None  
Integrity: Low Medium High  
Plan Shape: Offset  
Front Setback: 10ft 10-20ft 20-30ft 30ft+  
Detached Garage: Yes No No. of Stories: 1  
Foundation Type: Slab Pier/Beam Perimeter Wall  
Not Visible Other:

Original Windows: Yes No Original Doors: Yes No  
Window Type: Casement Arched Vinyl/Aluminum  
Wood Double Hung Louvered Horizontal Sliding  
Fixed/Picture Not Visible Other:  
Secondary Window Features: Arched Wrap-around Bay  
Casement Clerestory Aluminum/Vinyl Sash Screened  
Awning Not Visible Other:

**LANDSCAPE EVALUATION**

Structural System: Wood Frame Load Bearing Masonry  
Structural Clay Tile CMU Other:

Exterior Wall Material: Wood Asbestos Brick Tile  
Stone Stucco CMU/Concrete Hardiplank Metal  
Vinyl/Aluminum Other:

Primary Roof Type: Mansard Shed Gambrel Monitor  
Flat Flat w/ Parapet Hip on Gable Gable w/ Parapet  
Hipped Front Gable Gable on Hip Cross Gable  
Cross Hipped Side Gable Irregular Pyramid  
Other:

Roof Material: Tile Metal-Corrugated Shingle-Wood  
Modern Membrane Built-up Metal-Standing Sm.  
Shingle-Composition Not Visible Other:

Chimney Material: Brick Stone CMU Stucco  
Other: None

Porch Type: Full Front Gable Inset Side Gable  
Shed Attached Wrap-around 2-Story Enclosed  
Screened Balcony Arcade Not Visible None  
Other:

Porch Features: Balustrade Brackets Classical Cornice  
Spindlework Brick Wrought Iron Posts Wood Posts  
Turned Columns Classical Columns Piers-Battered  
Piers-Wood Piers-Stone Piers-Brick Other: Stone Column

Additions/Alterations: Garage enclosed. Carport addition. Two windows enclosed and with railing.

General Notes: Sidewalk step up. Step up porch. Decorative brick outlines of windows.

Survey By: Fedra Chapa and Barry Reyna Date: 12/3/2013



Principle Elevation



Oblique

**PROPERTY IDENTIFICATION**

San Antonio Office of Historic Preservation

Address: 215 Sharon Drive  
San Antonio, TX 78216  
Year Built (ca.): 1953

Current Use: Domestic Commercial Industrial  
Educational Religious Civic Other  
Resource Type: Building Object Site Structure

**ARCHITECTURAL EVALUATION**

Style: Ranch Neocolonial Minimal Traditional  
Split Level Other:  
Influence: None  
Integrity: Low Medium High  
Plan Shape: Offset  
Front Setback: 10ft 10-20ft 20-30ft 30ft+  
Detached Garage: Yes No No. of Stories: 1

Foundation Type: Slab Pier/Beam Perimeter Wall  
Not Visible Other:

Structural System: Wood Frame Load Bearing Masonry  
Structural Clay Tile CMU Other:

Exterior Wall Material: Wood Asbestos Brick Tile  
Stone Stucco CMU/Concrete Hardiplank Metal  
Vinyl/Aluminum Other:

Primary Roof Type: Mansard Shed Gambrel Monitor  
Flat Flat w/ Parapet Hip on Gable Gable w/ Parapet  
Hipped Front Gable Gable on Hip Cross Gable  
Cross Hipped Side Gable Irregular Pyramid  
Other:

Roof Material: Tile Metal-Corrugated Shingle-Wood  
Modern Membrane Built-up Metal-Standing Sm.  
Shingle-Composition Not Visible Other:

Chimney Material: Brick Stone CMU Stucco  
Other:

Porch Type: Full Front Gable Inset Side Gable  
Shed Attached Wrap-around 2-Story Enclosed  
Screened Balcony Arcade Not Visible None  
Other:

Porch Features: Balustrade Brackets Classical Cornice  
Spindlework Brick Wrought Iron Posts Wood Posts  
Turned Columns Classical Columns Piers-Battered  
Piers-Wood Piers-Stone Piers-Brick Other: Planter

Additions/Alterations: Original garage enclosed. Garage addition.  
Extension on wall in front by porch. Wood shutters.

General Notes: Front room extended out with windows and a stucco  
column. Creation of small planter for new porch.

Survey By: Fedra Chapa and Barry Reyna Date: 12/3/2013

Original Windows: Yes No Original Doors: Yes No

Window Type: Casement Arched Vinyl/Aluminum  
Wood Double Hung Louvered Horizontal Sliding  
Fixed/Picture Not Visible Other:

Secondary Window Features: Arched Wrap-around Bay  
Casement Clerestory Aluminum/Vinyl Sash Screened  
Awning Not Visible Other: Wood sash on original.

**LANDSCAPE EVALUATION**

Built Landscape Features: Retaining Wall Planter Ramp  
Patio/Terr. Front Yard Fence Lamp Post Other: None

Fence: Iron Wood Masonry Chain-link  
Other:

Driveway: Asphalt Concrete Brick Ribbon Gravel  
Other:

Heritage Trees: Yes No  
Outbuildings: Garage  
Natural Landscape Features: None



Principle Elevation



Oblique

**PROPERTY IDENTIFICATION**

San Antonio Office of Historic Preservation

Address: 216 Sharon Drive  
San Antonio, TX 78216  
Year Built (ca.): 1953

Current Use: Domestic Commercial Industrial  
Educational Religious Civic Other  
Resource Type: Building Object Site Structure

**ARCHITECTURAL EVALUATION**

Style: Ranch Neocolonial Minimal Traditional  
Split Level Other:  
Influence: None  
Integrity: Low Medium High  
Plan Shape: Offset  
Front Setback: 10ft 10-20ft 20-30ft 30ft+  
Detached Garage: Yes No No. of Stories: 1

Foundation Type: Slab Pier/Beam Perimeter Wall  
Not Visible Other:

Structural System: Wood Frame Load Bearing Masonry  
Structural Clay Tile CMU Other:

Exterior Wall Material: Wood Asbestos Brick Tile  
Stone Stucco CMU/Concrete Hardiplank Metal  
Vinyl/Aluminum Other:

Primary Roof Type: Mansard Shed Gambrel Monitor  
Flat Flat w/ Parapet Hip on Gable Gable w/ Parapet  
Hipped Front Gable Gable on Hip Cross Gable  
Cross Hipped Side Gable Irregular Pyramid  
Other:

Roof Material: Tile Metal-Corrugated Shingle-Wood  
Modern Membrane Built-up Metal-Standing Sm.  
Shingle-Composition Not Visible Other:

Chimney Material: Brick Stone CMU Stucco  
Other: None

Porch Type: Full Front Gable Inset Side Gable  
Shed Attached Wrap-around 2-Story Enclosed  
Screened Balcony Arcade Not Visible None  
Other:

Porch Features: Balustrade Brackets Classical Cornice  
Spindlework Brick Wrought Iron Posts Wood Posts  
Turned Columns Classical Columns Piers-Battered  
Piers-Wood Piers-Stone Piers-Brick Other: None

Additions/Alterations: Planter removed at front.

General Notes: Sidewalk step up. Exterior wall on and by porch has  
metal louvers. Ivy wall. Stone column at garage and garage is inset.

Survey By: Fedra Chapa and Barry Reyna Date: 12/3/2013

Original Windows: Yes No Original Doors: Yes No

Window Type: Casement Arched Vinyl/Aluminum  
Wood Double Hung Louvered Horizontal Sliding  
Fixed/Picture Not Visible Other:

Secondary Window Features: Arched Wrap-around Bay  
Casement Clerestory Aluminum/Vinyl Sash Screened  
Awning Not Visible Other:

**LANDSCAPE EVALUATION**

Built Landscape Features: Retaining Wall Planter Ramp  
Patio/Terr. Front Yard Fence Lamp Post Other: None

Fence: Iron Wood Masonry Chain-link  
Other:

Driveway: Asphalt Concrete Brick Ribbon Gravel  
Other:

Heritage Trees: Yes No  
Outbuildings: Not Visible  
Natural Landscape Features: Uphill slope at front.

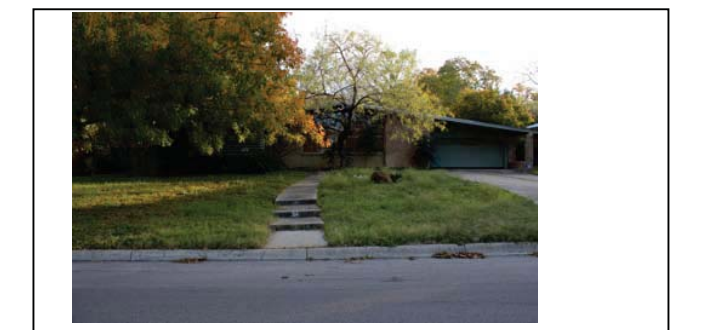

Principle Elevation



Oblique



**PROPERTY IDENTIFICATION**

San Antonio Office of Historic Preservation

Address: 219 Sharon Drive  
San Antonio, TX 78216  
Year Built (ca.): 1954

Current Use: Domestic Commercial Industrial  
Educational Religious Civic Other  
Resource Type: Building Object Site Structure

**ARCHITECTURAL EVALUATION**

Style: Ranch Neocolonial Minimal Traditional  
Split Level Other:  
Influence: None  
Integrity: Low Medium High  
Plan Shape: Offset  
Front Setback: 10ft 10-20ft 20-30ft 30ft+  
Detached Garage: Yes No No. of Stories: 1

Foundation Type: Slab Pier/Beam Perimeter Wall  
Not Visible Other:

Structural System: Wood Frame Load Bearing Masonry  
Structural Clay Tile CMU Other:

Exterior Wall Material: Wood Asbestos Brick Tile  
Stone Stucco CMU/Concrete Hardiplank Metal  
Vinyl/Aluminum Other:

Primary Roof Type: Mansard Shed Gambrel Monitor  
Flat Flat w/ Parapet Hip on Gable Gable w/ Parapet  
Hipped Front Gable Gable on Hip Cross Gable  
Cross Hipped Side Gable Irregular Pyramid  
Other:

Roof Material: Tile Metal-Corrugated Shingle-Wood  
Modern Membrane Built-up Metal-Standing Sm.  
Shingle-Composition Not Visible Other:

Chimney Material: Brick Stone CMU Stucco  
Other: None

Porch Type: Full Front Gable Inset Side Gable  
Shed Attached Wrap-around 2-Story Enclosed  
Screened Balcony Arcade Not Visible None  
Other:

Porch Features: Balustrade Brackets Classical Cornice  
Spindlework Brick Wrought Iron Posts Wood Posts  
Turned Columns Classical Columns Piers-Battered  
Piers-Wood Piers-Stone Piers-Brick Other: Planter

Additions/Alterations:

General Notes: Planters at porch.

Survey By: Fedra Chapa and Barry Reyna Date: 12/3/2013

Original Windows: Yes No Original Doors: Yes No

Window Type: Casement Arched Vinyl/Aluminum  
Wood Double Hung Louvered Horizontal Sliding  
Fixed/Picture Not Visible Other: Double Hung

Secondary Window Features: Arched Wrap-around Bay  
Casement Clerestory Aluminum/Vinyl Sash Screened  
Awning Not Visible Other:

**LANDSCAPE EVALUATION**

Built Landscape Features: Retaining Wall Planter Ramp  
Patio/Terr. Front Yard Fence Lamp Post Other:

Fence: Iron Wood Masonry Chain-link  
Other:

Driveway: Asphalt Concrete Brick Ribbon Gravel  
Other:

Heritage Trees: Yes No  
Outbuildings: Not Visible  
Natural Landscape Features: None



Principle Elevation



Oblique

**PROPERTY IDENTIFICATION**

San Antonio Office of Historic Preservation

Address: 220 Sharon Drive  
San Antonio, TX 78216  
Year Built (ca.): 1952

Current Use: Domestic Commercial Industrial  
Educational Religious Civic Other  
Resource Type: Building Object Site Structure

**ARCHITECTURAL EVALUATION**

Style: Ranch Neocolonial Minimal Traditional  
Split Level Other:  
Influence: None  
Integrity: Low Medium High  
Plan Shape: Offset  
Front Setback: 10ft 10-20ft 20-30ft 30ft+  
Detached Garage: Yes No No. of Stories: 1

Foundation Type: Slab Pier/Beam Perimeter Wall  
Not Visible Other:

Structural System: Wood Frame Load Bearing Masonry  
Structural Clay Tile CMU Other:

Exterior Wall Material: Wood Asbestos Brick Tile  
Stone Stucco CMU/Concrete Hardiplank Metal  
Vinyl/Aluminum Other:

Primary Roof Type: Mansard Shed Gambrel Monitor  
Flat Flat w/ Parapet Hip on Gable Gable w/ Parapet  
Hipped Front Gable Gable on Hip Cross Gable  
Cross Hipped Side Gable Irregular Pyramid  
Other:

Roof Material: Tile Metal-Corrugated Shingle-Wood  
Modern Membrane Built-up Metal-Standing Sm.  
Shingle-Composition Not Visible Other:

Chimney Material: Brick Stone CMU Stucco  
Other:

Porch Type: Full Front Gable Inset Side Gable  
Shed Attached Wrap-around 2-Story Enclosed  
Screened Balcony Arcade Not Visible None  
Other:

Porch Features: Balustrade Brackets Classical Cornice  
Spindlework Brick Wrought Iron Posts Wood Posts  
Turned Columns Classical Columns Piers-Battered  
Piers-Wood Piers-Stone Piers-Brick Other: Brick Wall

Additions/Alterations: Infilled windows at front. Wood shutters.

General Notes: Planter at porch. Extruded brick wall with cut outs at porch. One window filled in with brick. One window filled in with wood panels and posts. Sidewalk step up.

Survey By: Fedra Chapa and Barry Reyna Date: 12/3/2013

Original Windows: Yes No Original Doors: Yes No

Window Type: Casement Arched Vinyl/Aluminum  
Wood Double Hung Louvered Horizontal Sliding  
Fixed/Picture Not Visible Other: Double Hung

Secondary Window Features: Arched Wrap-around Bay  
Casement Clerestory Aluminum/Vinyl Sash Screened  
Awning Not Visible Other: Sidelight

**LANDSCAPE EVALUATION**

Built Landscape Features: Retaining Wall Planter Ramp  
Patio/Terr. Front Yard Fence Lamp Post Other:

Fence: Iron Wood Masonry Chain-link  
Other:

Driveway: Asphalt Concrete Brick Ribbon Gravel  
Other:

Heritage Trees: Yes No  
Outbuildings: Not Visible  
Natural Landscape Features: None



Principle Elevation



Oblique

**PROPERTY IDENTIFICATION**

San Antonio Office of Historic Preservation

Address: 223 Sharon Drive  
San Antonio, TX 78216  
Year Built (ca.): 1954

Current Use:  Domestic  Commercial  Industrial  
 Educational  Religious  Civic  Other  
Resource Type:  Building  Object  Site  Structure

**ARCHITECTURAL EVALUATION**

Style:  Ranch  Neocolonial  Minimal Traditional  
 Split Level  Other:  
Influence: None  
Integrity:  Low  Medium  High  
Plan Shape: Offset  
Front Setback:  10ft  10-20ft  20-30ft  30ft+  
Detached Garage:  Yes  No No. of Stories: 1  
Foundation Type:  Slab  Pier/Beam  Perimeter Wall  
 Not Visible  Other:

Original Windows:  Yes  No Original Doors:  Yes  No  
Window Type:  Casement  Arched  Vinyl/Aluminum  
 Wood Double Hung  Louvered  Horizontal Sliding  
 Fixed/Picture  Not Visible  Other:  
Secondary Window Features:  Arched  Wrap-around  Bay  
 Casement  Clerestory  Aluminum/Vinyl Sash  Screened  
 Awning  Not Visible  Other: Sidelight

**LANDSCAPE EVALUATION**

Built Landscape Features:  Retaining Wall  Planter  Ramp  
 Patio/Terr.  Front Yard Fence  Lamp Post  Other:  
Fence:  Iron  Wood  Masonry  Chain-link  
 Other:  
Driveway:  Asphalt  Concrete  Brick  Ribbon  Gravel  
 Other:  
Heritage Trees:  Yes  No  
Outbuildings: Not Visible  
Natural Landscape Features: None

Structural System:  Wood Frame  Load Bearing Masonry  
 Structural Clay Tile  CMU  Other:  
Exterior Wall Material:  Wood  Asbestos  Brick  Tile  
 Stone  Stucco  CMU/Concrete  Hardiplank  Metal  
 Vinyl/Aluminum  Other:

Primary Roof Type:  Mansard  Shed  Gambrel  Monitor  
 Flat  Flat w/ Parapet  Hip on Gable  Gable w/ Parapet  
 Hipped  Front Gable  Gable on Hip  Cross Gable  
 Cross Hipped  Side Gable  Irregular  Pyramid  
 Other:

Roof Material:  Tile  Metal-Corrugated  Shingle-Wood  
 Modern Membrane  Built-up  Metal-Standing Sm.  
 Shingle-Composition  Not Visible  Other:

Chimney Material:  Brick  Stone  CMU  Stucco  
 Other: None

Porch Type:  Full  Front Gable  Inset  Side Gable  
 Shed  Attached  Wrap-around  2-Story  Enclosed  
 Screened  Balcony  Arcade  Not Visible  None  
 Other:

Porch Features:  Balustrade  Brackets  Classical Cornice  
 Spindlework  Brick  Wrought Iron Posts  Wood Posts  
 Turned Columns  Classical Columns  Piers-Battered  
 Piers-Wood  Piers-Stone  Piers-Brick  Other:

Additions/Alterations: None

General Notes: Planter at porch.

Survey By: Fedra Chapa and Barry Reyna Date: 12/3/2013



Principle Elevation



Oblique

**PROPERTY IDENTIFICATION**

San Antonio Office of Historic Preservation

Address: 224 Sharon Drive  
San Antonio, TX 78216  
Year Built (ca.): 1954

Current Use:  Domestic  Commercial  Industrial  
 Educational  Religious  Civic  Other  
Resource Type:  Building  Object  Site  Structure

**ARCHITECTURAL EVALUATION**

Style:  Ranch  Neocolonial  Minimal Traditional  
 Split Level  Other:  
Influence: None  
Integrity:  Low  Medium  High  
Plan Shape: Offset  
Front Setback:  10ft  10-20ft  20-30ft  30ft+  
Detached Garage:  Yes  No No. of Stories: 1  
Foundation Type:  Slab  Pier/Beam  Perimeter Wall  
 Not Visible  Other:

Original Windows:  Yes  No Original Doors:  Yes  No  
Window Type:  Casement  Arched  Vinyl/Aluminum  
 Wood Double Hung  Louvered  Horizontal Sliding  
 Fixed/Picture  Not Visible  Other: Double Hung  
Secondary Window Features:  Arched  Wrap-around  Bay  
 Casement  Clerestory  Aluminum/Vinyl Sash  Screened  
 Awning  Not Visible  Other:

**LANDSCAPE EVALUATION**

Built Landscape Features:  Retaining Wall  Planter  Ramp  
 Patio/Terr.  Front Yard Fence  Lamp Post  Other:  
Fence:  Iron  Wood  Masonry  Chain-link  
 Other: Wood Singles  
Driveway:  Asphalt  Concrete  Brick  Ribbon  Gravel  
 Other:  
Heritage Trees:  Yes  No  
Outbuildings: Not Visible  
Natural Landscape Features: Uphill slope at front.

Structural System:  Wood Frame  Load Bearing Masonry  
 Structural Clay Tile  CMU  Other:  
Exterior Wall Material:  Wood  Asbestos  Brick  Tile  
 Stone  Stucco  CMU/Concrete  Hardiplank  Metal  
 Vinyl/Aluminum  Other: Wood Singles

Primary Roof Type:  Mansard  Shed  Gambrel  Monitor  
 Flat  Flat w/ Parapet  Hip on Gable  Gable w/ Parapet  
 Hipped  Front Gable  Gable on Hip  Cross Gable  
 Cross Hipped  Side Gable  Irregular  Pyramid  
 Other:

Roof Material:  Tile  Metal-Corrugated  Shingle-Wood  
 Modern Membrane  Built-up  Metal-Standing Sm.  
 Shingle-Composition  Not Visible  Other:

Chimney Material:  Brick  Stone  CMU  Stucco  
 Other: Metal

Porch Type:  Full  Front Gable  Inset  Side Gable  
 Shed  Attached  Wrap-around  2-Story  Enclosed  
 Screened  Balcony  Arcade  Not Visible  None  
 Other:

Porch Features:  Balustrade  Brackets  Classical Cornice  
 Spindlework  Brick  Wrought Iron Posts  Wood Posts  
 Turned Columns  Classical Columns  Piers-Battered  
 Piers-Wood  Piers-Stone  Piers-Brick  Other: Brick Wall

Additions/Alterations: None

General Notes: Two brick walls at porch wit cut outs. Sidewalk step up. Dual chimneys. Wood posts in planter for vegetations.

Survey By: Fedra Chapa and Barry Reyna Date: 12/3/2013



Principle Elevation

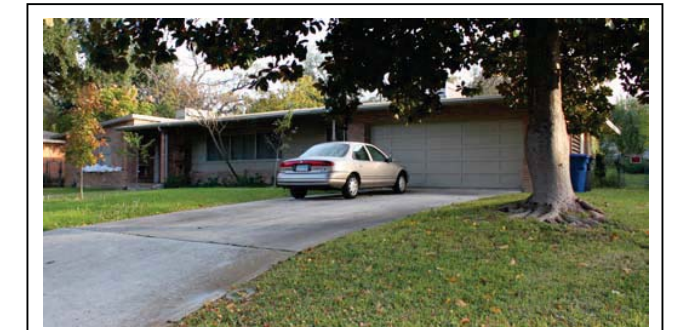

Oblique

**PROPERTY IDENTIFICATION**

San Antonio Office of Historic Preservation

Address: 227 Sharon Drive  
San Antonio, TX 78216  
Year Built (ca.): 1948

Current Use:  Domestic  Commercial  Industrial  
 Educational  Religious  Civic  Other  
Resource Type:  Building  Object  Site  Structure

**ARCHITECTURAL EVALUATION**

Style:  Ranch  Neocolonial  Minimal Traditional  
 Split Level  Other:  
Influence: None  
Integrity:  Low  Medium  High  
Plan Shape: Angular  
Front Setback:  10ft  10-20ft  20-30ft  30ft+  
Detached Garage:  Yes  No No. of Stories: 1  
Foundation Type:  Slab  Pier/Beam  Perimeter Wall  
 Not Visible  Other:

Original Windows:  Yes  No Original Doors:  Yes  No  
Window Type:  Casement  Arched  Vinyl/Aluminum  
 Wood Double Hung  Louvered  Horizontal Sliding  
 Fixed/Picture  Not Visible  Other: Double Hung

Secondary Window Features:  Arched  Wrap-around  Bay  
 Casement  Clerestory  Aluminum/Vinyl Sash  Screened  
 Awning  Not Visible  Other: Sidelight

**LANDSCAPE EVALUATION**

Built Landscape Features:  Retaining Wall  Planter  Ramp  
 Patio/Terr.  Front Yard Fence  Lamp Post  Other:

Fence:  Iron  Wood  Masonry  Chain-link  
 Other:

Driveway:  Asphalt  Concrete  Brick  Ribbon  Gravel  
 Other:

Heritage Trees:  Yes  No  
Outbuildings: Not Visible  
Natural Landscape Features: None

Structural System:  Wood Frame  Load Bearing Masonry  
 Structural Clay Tile  CMU  Other:

Exterior Wall Material:  Wood  Asbestos  Brick  Tile  
 Stone  Stucco  CMU/Concrete  Hardiplank  Metal  
 Vinyl/Aluminum  Other:

Primary Roof Type:  Mansard  Shed  Gambrel  Monitor  
 Flat  Flat w/ Parapet  Hip on Gable  Gable w/ Parapet  
 Hipped  Front Gable  Gable on Hip  Cross Gable  
 Cross Hipped  Side Gable  Irregular  Pyramid  
 Other:

Roof Material:  Tile  Metal-Corrugated  Shingle-Wood  
 Modern Membrane  Built-up  Metal-Standing Sm.  
 Shingle-Composition  Not Visible  Other:

Chimney Material:  Brick  Stone  CMU  Stucco  
 Other:

Porch Type:  Full  Front Gable  Inset  Side Gable  
 Shed  Attached  Wrap-around  2-Story  Enclosed  
 Screened  Balcony  Arcade  Not Visible  None  
 Other:

Porch Features:  Balustrade  Brackets  Classical Cornice  
 Spindlework  Brick  Wrought Iron Posts  Wood Posts  
 Turned Columns  Classical Columns  Piers-Battered  
 Piers-Wood  Piers-Stone  Piers-Brick  Other: Planter

Additions/Alterations: None

General Notes: Wood Beam trim along exterior.

Survey By: Fedra Chapa and Barry Reyna Date: 12/3/2013

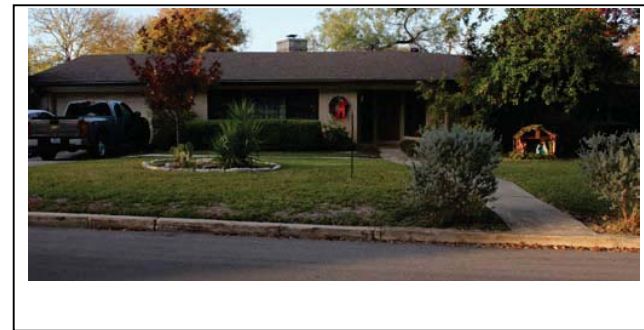

Principle Elevation



Oblique

**PROPERTY IDENTIFICATION**

San Antonio Office of Historic Preservation

Address: 228 Sharon Drive  
San Antonio, TX 78216  
Year Built (ca.): 1956

Current Use:  Domestic  Commercial  Industrial  
 Educational  Religious  Civic  Other  
Resource Type:  Building  Object  Site  Structure

**ARCHITECTURAL EVALUATION**

Style:  Ranch  Neocolonial  Minimal Traditional  
 Split Level  Other:  
Influence: None  
Integrity:  Low  Medium  High  
Plan Shape: Offset  
Front Setback:  10ft  10-20ft  20-30ft  30ft+  
Detached Garage:  Yes  No No. of Stories: 1  
Foundation Type:  Slab  Pier/Beam  Perimeter Wall  
 Not Visible  Other:

Original Windows:  Yes  No Original Doors:  Yes  No  
Window Type:  Casement  Arched  Vinyl/Aluminum  
 Wood Double Hung  Louvered  Horizontal Sliding  
 Fixed/Picture  Not Visible  Other: Double Hung

Secondary Window Features:  Arched  Wrap-around  Bay  
 Casement  Clerestory  Aluminum/Vinyl Sash  Screened  
 Awning  Not Visible  Other:

**LANDSCAPE EVALUATION**

Built Landscape Features:  Retaining Wall  Planter  Ramp  
 Patio/Terr.  Front Yard Fence  Lamp Post  Other: None

Fence:  Iron  Wood  Masonry  Chain-link  
 Other:

Driveway:  Asphalt  Concrete  Brick  Ribbon  Gravel  
 Other:

Heritage Trees:  Yes  No  
Outbuildings: Not Visible  
Natural Landscape Features: Uphill slope at front.

Structural System:  Wood Frame  Load Bearing Masonry  
 Structural Clay Tile  CMU  Other:

Exterior Wall Material:  Wood  Asbestos  Brick  Tile  
 Stone  Stucco  CMU/Concrete  Hardiplank  Metal  
 Vinyl/Aluminum  Other:

Primary Roof Type:  Mansard  Shed  Gambrel  Monitor  
 Flat  Flat w/ Parapet  Hip on Gable  Gable w/ Parapet  
 Hipped  Front Gable  Gable on Hip  Cross Gable  
 Cross Hipped  Side Gable  Irregular  Pyramid  
 Other:

Roof Material:  Tile  Metal-Corrugated  Shingle-Wood  
 Modern Membrane  Built-up  Metal-Standing Sm.  
 Shingle-Composition  Not Visible  Other:

Chimney Material:  Brick  Stone  CMU  Stucco  
 Other:

Porch Type:  Full  Front Gable  Inset  Side Gable  
 Shed  Attached  Wrap-around  2-Story  Enclosed  
 Screened  Balcony  Arcade  Not Visible  None  
 Other:

Porch Features:  Balustrade  Brackets  Classical Cornice  
 Spindlework  Brick  Wrought Iron Posts  Wood Posts  
 Turned Columns  Classical Columns  Piers-Battered  
 Piers-Wood  Piers-Stone  Piers-Brick  Other:

Additions/Alterations: Wood shutters. Removed planters.

General Notes: None

Survey By: Fedra Chapa and Barry Reyna Date: 12/3/2013

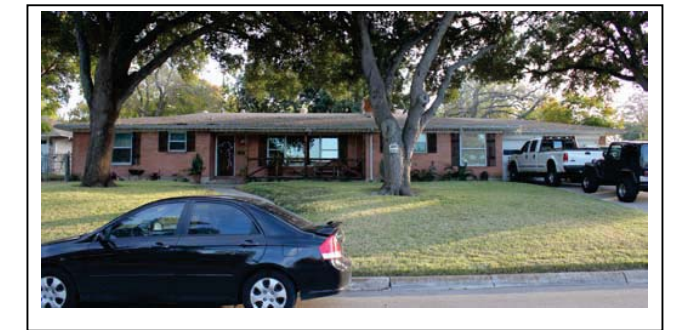

Principle Elevation



Oblique

**PROPERTY IDENTIFICATION**

San Antonio Office of Historic Preservation

Address: 231 Sharon Drive  
San Antonio, TX 78216  
Year Built (ca.): 1956

Current Use: Domestic Commercial Industrial  
Educational Religious Civic Other  
Resource Type: Building Object Site Structure

**ARCHITECTURAL EVALUATION**

Style: Ranch Neocolonial Minimal Traditional  
Split Level Other:  
Influence: None  
Integrity: Low Medium High  
Plan Shape: Offset  
Front Setback: 10ft 10-20ft 20-30ft 30ft+  
Detached Garage: Yes No No. of Stories: 1

Foundation Type: Slab Pier/Beam Perimeter Wall  
Not Visible Other:

Structural System: Wood Frame Load Bearing Masonry  
Structural Clay Tile CMU Other:

Exterior Wall Material: Wood Asbestos Brick Tile  
Stone Stucco CMU/Concrete Hardiplank Metal  
Vinyl/Aluminum Other:

Primary Roof Type: Mansard Shed Gambrel Monitor  
Flat Flat w/ Parapet Hip on Gable Gable w/ Parapet  
Hipped Front Gable Gable on Hip Cross Gable  
Cross Hipped Side Gable Irregular Pyramid  
Other:

Roof Material: Tile Metal-Corrugated Shingle-Wood  
Modern Membrane Built-up Metal-Standing Sm.  
Shingle-Composition Not Visible Other:

Chimney Material: Brick Stone CMU Stucco  
Other:

Porch Type: Full Front Gable Inset Side Gable  
Shed Attached Wrap-around 2-Story Enclosed  
Screened Balcony Arcade Not Visible None  
Other:

Porch Features: Balustrade Brackets Classical Cornice  
Spindlework Brick Wrought Iron Posts Wood Posts  
Turned Columns Classical Columns Piers-Battered  
Piers-Wood Piers-Stone Piers-Brick Other: Brick Wall

Additions/Alterations: None

General Notes: Brick wall at porch has cut outs. Lamp post has planter and is enclosed in brick.

Survey By: Fedra Chapa and Barry Reyna Date: 12/3/2013

Original Windows: Yes No Original Doors: Yes No

Window Type: Casement Arched Vinyl/Aluminum  
Wood Double Hung Louvered Horizontal Sliding  
Fixed/Picture Not Visible Other: Double Hung

Secondary Window Features: Arched Wrap-around Bay  
Casement Clerestory Aluminum/Vinyl Sash Screened  
Awning Not Visible Other: Sidelighting

**LANDSCAPE EVALUATION**

Built Landscape Features: Retaining Wall Planter Ramp  
Patio/Terr. Front Yard Fence Lamp Post Other:

Fence: Iron Wood Masonry Chain-link  
Other:

Driveway: Asphalt Concrete Brick Ribbon Gravel  
Other:

Heritage Trees: Yes No  
Outbuildings: None  
Natural Landscape Features: None



Principle Elevation



Oblique

**PROPERTY IDENTIFICATION**

San Antonio Office of Historic Preservation

Address: 232 Sharon Drive  
San Antonio, TX 78216  
Year Built (ca.): 1959

Current Use: Domestic Commercial Industrial  
Educational Religious Civic Other  
Resource Type: Building Object Site Structure

**ARCHITECTURAL EVALUATION**

Style: Ranch Neocolonial Minimal Traditional  
Split Level Other:  
Influence: None  
Integrity: Low Medium High  
Plan Shape: Offset  
Front Setback: 10ft 10-20ft 20-30ft 30ft+  
Detached Garage: Yes No No. of Stories: 1

Foundation Type: Slab Pier/Beam Perimeter Wall  
Not Visible Other:

Structural System: Wood Frame Load Bearing Masonry  
Structural Clay Tile CMU Other:

Exterior Wall Material: Wood Asbestos Brick Tile  
Stone Stucco CMU/Concrete Hardiplank Metal  
Vinyl/Aluminum Other:

Primary Roof Type: Mansard Shed Gambrel Monitor  
Flat Flat w/ Parapet Hip on Gable Gable w/ Parapet  
Hipped Front Gable Gable on Hip Cross Gable  
Cross Hipped Side Gable Irregular Pyramid  
Other:

Roof Material: Tile Metal-Corrugated Shingle-Wood  
Modern Membrane Built-up Metal-Standing Sm.  
Shingle-Composition Not Visible Other:

Chimney Material: Brick Stone CMU Stucco  
Other:

Porch Type: Full Front Gable Inset Side Gable  
Shed Attached Wrap-around 2-Story Enclosed  
Screened Balcony Arcade Not Visible None  
Other:

Porch Features: Balustrade Brackets Classical Cornice  
Spindlework Brick Wrought Iron Posts Wood Posts  
Turned Columns Classical Columns Piers-Battered  
Piers-Wood Piers-Stone Piers-Brick Other: None

Additions/Alterations: Wood shutters.

General Notes: Curb on sidewalk and driveway.

Survey By: Fedra Chapa and Barry Reyna Date: 12/3/2013

Original Windows: Yes No Original Doors: Yes No

Window Type: Casement Arched Vinyl/Aluminum  
Wood Double Hung Louvered Horizontal Sliding  
Fixed/Picture Not Visible Other: Double Hung

Secondary Window Features: Arched Wrap-around Bay  
Casement Clerestory Aluminum/Vinyl Sash Screened  
Awning Not Visible Other: Wood Frame

**LANDSCAPE EVALUATION**

Built Landscape Features: Retaining Wall Planter Ramp  
Patio/Terr. Front Yard Fence Lamp Post Other: None

Fence: Iron Wood Masonry Chain-link  
Other:

Driveway: Asphalt Concrete Brick Ribbon Gravel  
Other:

Heritage Trees: Yes No  
Outbuildings: Not Visible  
Natural Landscape Features: Uphill slope at front.

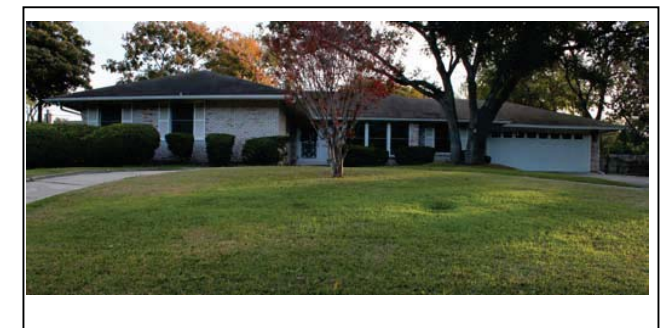

Principle Elevation



Oblique

**PROPERTY IDENTIFICATION**

San Antonio Office of Historic Preservation

Address: 235 Sharon Drive  
San Antonio, TX 78216  
Year Built (ca.): 1958

Current Use: Domestic Commercial Industrial  
Educational Religious Civic Other  
Resource Type: Building Object Site Structure

**ARCHITECTURAL EVALUATION**

Style: Ranch Neocolonial Minimal Traditional  
Split Level Other:  
Influence: None  
Integrity: Low Medium High  
Plan Shape: Offset  
Front Setback: 10ft 10-20ft 20-30ft 30ft+  
Detached Garage: Yes No No. of Stories: 1  
Foundation Type: Slab Pier/Beam Perimeter Wall  
Not Visible Other:

Original Windows: Yes No Original Doors: Yes No  
Window Type: Casement Arched Vinyl/Aluminum  
Wood Double Hung Louvered Horizontal Sliding  
Fixed/Picture Not Visible Other: Double Hung  
Secondary Window Features: Arched Wrap-around Bay  
Casement Clerestory Aluminum/Vinyl Sash Screened  
Awning Not Visible Other:

**LANDSCAPE EVALUATION**

Structural System: Wood Frame Load Bearing Masonry  
Structural Clay Tile CMU Other:  
Exterior Wall Material: Wood Asbestos Brick Tile  
Stone Stucco CMU/Concrete Hardiplank Metal  
Vinyl/Aluminum Other:  
Primary Roof Type: Mansard Shed Gambrel Monitor  
Flat Flat w/ Parapet Hip on Gable Gable w/ Parapet  
Hipped Front Gable Gable on Hip Cross Gable  
Cross Hipped Side Gable Irregular Pyramid  
Other:  
Roof Material: Tile Metal-Corrugated Shingle-Wood  
Modern Membrane Built-up Metal-Standing Sm.  
Shingle-Composition Not Visible Other:  
Chimney Material: Brick Stone CMU Stucco  
Other:  
Porch Type: Full Front Gable Inset Side Gable  
Shed Attached Wrap-around 2-Story Enclosed  
Screened Balcony Arcade Not Visible None  
Other:  
Porch Features: Balustrade Brackets Classical Cornice  
Spindlework Brick Wrought Iron Posts Wood Posts  
Turned Columns Classical Columns Piers-Battered  
Piers-Wood Piers-Stone Piers-Brick Other:  
Additions/Alterations: Wood shutters.  
General Notes: Painted brick exterior. Lamp post has planter.



Principle Elevation



Oblique

Survey By: Fedra Chapa and Barry Reyna Date: 12/3/2013

**PROPERTY IDENTIFICATION**

San Antonio Office of Historic Preservation

Address: 236 Sharon Drive  
San Antonio, TX 78216  
Year Built (ca.): 1955

Current Use: Domestic Commercial Industrial  
Educational Religious Civic Other  
Resource Type: Building Object Site Structure

**ARCHITECTURAL EVALUATION**

Style: Ranch Neocolonial Minimal Traditional  
Split Level Other:  
Influence: None  
Integrity: Low Medium High  
Plan Shape: Offset  
Front Setback: 10ft 10-20ft 20-30ft 30ft+  
Detached Garage: Yes No No. of Stories: 1  
Foundation Type: Slab Pier/Beam Perimeter Wall  
Not Visible Other:

Original Windows: Yes No Original Doors: Yes No  
Window Type: Casement Arched Vinyl/Aluminum  
Wood Double Hung Louvered Horizontal Sliding  
Fixed/Picture Not Visible Other:  
Secondary Window Features: Arched Wrap-around Bay  
Casement Clerestory Aluminum/Vinyl Sash Screened  
Awning Not Visible Other:

**LANDSCAPE EVALUATION**

Structural System: Wood Frame Load Bearing Masonry  
Structural Clay Tile CMU Other:  
Exterior Wall Material: Wood Asbestos Brick Tile  
Stone Stucco CMU/Concrete Hardiplank Metal  
Vinyl/Aluminum Other:  
Primary Roof Type: Mansard Shed Gambrel Monitor  
Flat Flat w/ Parapet Hip on Gable Gable w/ Parapet  
Hipped Front Gable Gable on Hip Cross Gable  
Cross Hipped Side Gable Irregular Pyramid  
Other:  
Roof Material: Tile Metal-Corrugated Shingle-Wood  
Modern Membrane Built-up Metal-Standing Sm.  
Shingle-Composition Not Visible Other:  
Chimney Material: Brick Stone CMU Stucco  
Other:  
Porch Type: Full Front Gable Inset Side Gable  
Shed Attached Wrap-around 2-Story Enclosed  
Screened Balcony Arcade Not Visible None  
Other:  
Porch Features: Balustrade Brackets Classical Cornice  
Spindlework Brick Wrought Iron Posts Wood Posts  
Turned Columns Classical Columns Piers-Battered  
Piers-Wood Piers-Stone Piers-Brick Other: Stone Column  
Additions/Alterations: Stucco added over original exterior.  
General Notes: Porch is arched and has a metal roof with stone columns. Wood beams, arched and straight, go across porch top. Driveway curb. Metal heart shaped sculpture on porch. Garage in back on side.

Built Landscape Features: Retaining Wall Planter Ramp  
Patio/Terr. Front Yard Fence Lamp Post Other:  
Fence: Iron Wood Masonry Chain-link  
Other:  
Driveway: Asphalt Concrete Brick Ribbon Gravel  
Other:  
Heritage Trees: Yes No  
Outbuildings: Not Visible  
Natural Landscape Features: Uphill slope at front.



Principle Elevation



Oblique

Survey By: Fedra Chapa and Barry Reyna Date: 12/3/2013

**PROPERTY IDENTIFICATION**

San Antonio Office of Historic Preservation

Address: 239 Sharon Drive  
San Antonio, TX 78216  
Year Built (ca.): 1958

Current Use: Domestic Commercial Industrial  
Educational Religious Civic Other  
Resource Type: Building Object Site Structure

**ARCHITECTURAL EVALUATION**

Style: Ranch Neocolonial Minimal Traditional  
Split Level Other:  
Influence: None  
Integrity: Low Medium High  
Plan Shape: Rectangular  
Front Setback: 10ft 10-20ft 20-30ft 30ft+  
Detached Garage: Yes No No. of Stories: 1  
Foundation Type: Slab Pier/Beam Perimeter Wall  
Not Visible Other:

Original Windows: Yes No Original Doors: Yes No  
Window Type: Casement Arched Vinyl/Aluminum  
Wood Double Hung Louvered Horizontal Sliding  
Fixed/Picture Not Visible Other: Double Hung  
Secondary Window Features: Arched Wrap-around Bay  
Casement Clerestory Aluminum/Vinyl Sash Screened  
Awning Not Visible Other:

**LANDSCAPE EVALUATION**

Built Landscape Features: Retaining Wall Planter Ramp  
Patio/Terr. Front Yard Fence Lamp Post Other:  
Fence: Iron Wood Masonry Chain-link  
Other:  
Driveway: Asphalt Concrete Brick Ribbon Gravel  
Other:  
Heritage Trees: Yes No  
Outbuildings: Garage  
Natural Landscape Features: Uphill slope at front.

Structural System: Wood Frame Load Bearing Masonry  
Structural Clay Tile CMU Other:

Exterior Wall Material: Wood Asbestos Brick Tile  
Stone Stucco CMU/Concrete Hardiplank Metal  
Vinyl/Aluminum Other:

Primary Roof Type: Mansard Shed Gambrel Monitor  
Flat Flat w/ Parapet Hip on Gable Gable w/ Parapet  
Hipped Front Gable Gable on Hip Cross Gable  
Cross Hipped Side Gable Irregular Pyramid  
Other:

Roof Material: Tile Metal-Corrugated Shingle-Wood  
Modern Membrane Built-up Metal-Standing Sm.  
Shingle-Composition Not Visible Other:

Chimney Material: Brick Stone CMU Stucco  
Other: None

Porch Type: Full Front Gable Inset Side Gable  
Shed Attached Wrap-around 2-Story Enclosed  
Screened Balcony Arcade Not Visible None  
Other:

Porch Features: Balustrade Brackets Classical Cornice  
Spindlework Brick Wrought Iron Posts Wood Posts  
Turned Columns Classical Columns Piers-Battered  
Piers-Wood Piers-Stone Piers-Brick Other:

Additions/Alterations: None

General Notes: Porch has planter. Bushes used as concealment and barriers for windows.

Survey By: Fedra Chapa and Barry Reyna Date: 12/3/2013

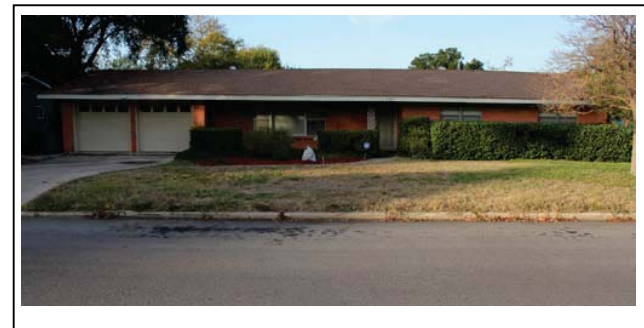

Principle Elevation



Oblique

**PROPERTY IDENTIFICATION**

San Antonio Office of Historic Preservation

Address: 242 Sharon Drive  
San Antonio, TX 78216  
Year Built (ca.): 1972

Current Use: Domestic Commercial Industrial  
Educational Religious Civic Other  
Resource Type: Building Object Site Structure

**ARCHITECTURAL EVALUATION**

Style: Ranch Neocolonial Minimal Traditional  
Split Level Other:  
Influence: None  
Integrity: Low Medium High  
Plan Shape: Offset  
Front Setback: 10ft 10-20ft 20-30ft 30ft+  
Detached Garage: Yes No No. of Stories: 1  
Foundation Type: Slab Pier/Beam Perimeter Wall  
Not Visible Other:

Original Windows: Yes No Original Doors: Yes No  
Window Type: Casement Arched Vinyl/Aluminum  
Wood Double Hung Louvered Horizontal Sliding  
Fixed/Picture Not Visible Other: Double Hung  
Secondary Window Features: Arched Wrap-around Bay  
Casement Clerestory Aluminum/Vinyl Sash Screened  
Awning Not Visible Other:

**LANDSCAPE EVALUATION**

Built Landscape Features: Retaining Wall Planter Ramp  
Patio/Terr. Front Yard Fence Lamp Post Other:  
Fence: Iron Wood Masonry Chain-link  
Other:  
Driveway: Asphalt Concrete Brick Ribbon Gravel  
Other:  
Heritage Trees: Yes No  
Outbuildings: Garage  
Natural Landscape Features: Uphill slope at front.

Structural System: Wood Frame Load Bearing Masonry  
Structural Clay Tile CMU Other:

Exterior Wall Material: Wood Asbestos Brick Tile  
Stone Stucco CMU/Concrete Hardiplank Metal  
Vinyl/Aluminum Other:

Primary Roof Type: Mansard Shed Gambrel Monitor  
Flat Flat w/ Parapet Hip on Gable Gable w/ Parapet  
Hipped Front Gable Gable on Hip Cross Gable  
Cross Hipped Side Gable Irregular Pyramid  
Other:

Roof Material: Tile Metal-Corrugated Shingle-Wood  
Modern Membrane Built-up Metal-Standing Sm.  
Shingle-Composition Not Visible Other:

Chimney Material: Brick Stone CMU Stucco  
Other: None

Porch Type: Full Front Gable Inset Side Gable  
Shed Attached Wrap-around 2-Story Enclosed  
Screened Balcony Arcade Not Visible None  
Other: Wood Deck

Porch Features: Balustrade Brackets Classical Cornice  
Spindlework Brick Wrought Iron Posts Wood Posts  
Turned Columns Classical Columns Piers-Battered  
Piers-Wood Piers-Stone Piers-Brick Other:

Additions/Alterations: Second story addition. Garage addition.  
Wood deck addition.

General Notes: Front yard fence is unstable. Driveway is alley and leads to garage in back. Long stairway in front for high slope. Stairway is brick and concrete.

Survey By: Fedra Chapa and Barry Reyna Date: 12/3/2013



Principle Elevation



Oblique

**PROPERTY IDENTIFICATION**

San Antonio Office of Historic Preservation

Address: 243 Sharon Drive  
San Antonio, TX 78216

Year Built (ca.): 1958

Current Use:  Domestic  Commercial  Industrial  
 Educational  Religious  Civic  Other

Resource Type:  Building  Object  Site  Structure

**ARCHITECTURAL EVALUATION**

Style:  Ranch  Neocolonial  Minimal Traditional  
 Split Level  Other:

Influence: None

Integrity:  Low  Medium  High

Plan Shape: Offset

Front Setback:  10ft  10-20ft  20-30ft  30ft+

Detached Garage:  Yes  No No. of Stories: 1

Foundation Type:  Slab  Pier/Beam  Perimeter Wall  
 Not Visible  Other:

Structural System:  Wood Frame  Load Bearing Masonry  
 Structural Clay Tile  CMU  Other:

Exterior Wall Material:  Wood  Asbestos  Brick  Tile  
 Stone  Stucco  CMU/Concrete  Hardiplank  Metal  
 Vinyl/Aluminum  Other:

Primary Roof Type:  Mansard  Shed  Gambrel  Monitor  
 Flat  Flat w/ Parapet  Hip on Gable  Gable w/ Parapet  
 Hipped  Front Gable  Gable on Hip  Cross Gable  
 Cross Hipped  Side Gable  Irregular  Pyramid  
 Other:

Roof Material:  Tile  Metal-Corrugated  Shingle-Wood  
 Modern Membrane  Built-up  Metal-Standing Sm.  
 Shingle-Composition  Not Visible  Other:

Chimney Material:  Brick  Stone  CMU  Stucco  
 Other: None

Porch Type:  Full  Front Gable  Inset  Side Gable  
 Shed  Attached  Wrap-around  2-Story  Enclosed  
 Screened  Balcony  Arcade  Not Visible  None  
 Other:

Porch Features:  Balustrade  Brackets  Classical Cornice  
 Spindlework  Brick  Wrought Iron Posts  Wood Posts  
 Turned Columns  Classical Columns  Piers-Battered  
 Piers-Wood  Piers-Stone  Piers-Brick  Other: None

Additions/Alterations:

General Notes: Sidewalk is gravel concrete and brick.

Survey By: Fedra Chapa and Barry Reyna Date: 12/3/2013

Original Windows:  Yes  No Original Doors:  Yes  No

Window Type:  Casement  Arched  Vinyl/Aluminum  
 Wood Double Hung  Louvered  Horizontal Sliding  
 Fixed/Picture  Not Visible  Other: Double Hung

Secondary Window Features:  Arched  Wrap-around  Bay  
 Casement  Clerestory  Aluminum/Vinyl Sash  Screened  
 Awning  Not Visible  Other:

**LANDSCAPE EVALUATION**

Built Landscape Features:  Retaining Wall  Planter  Ramp  
 Patio/Terr.  Front Yard Fence  Lamp Post  Other:

Fence:  Iron  Wood  Masonry  Chain-link  
 Other:

Driveway:  Asphalt  Concrete  Brick  Ribbon  Gravel  
 Other:

Heritage Trees:  Yes  No  
Outbuildings: Shed  
Natural Landscape Features: None



Principle Elevation



Oblique

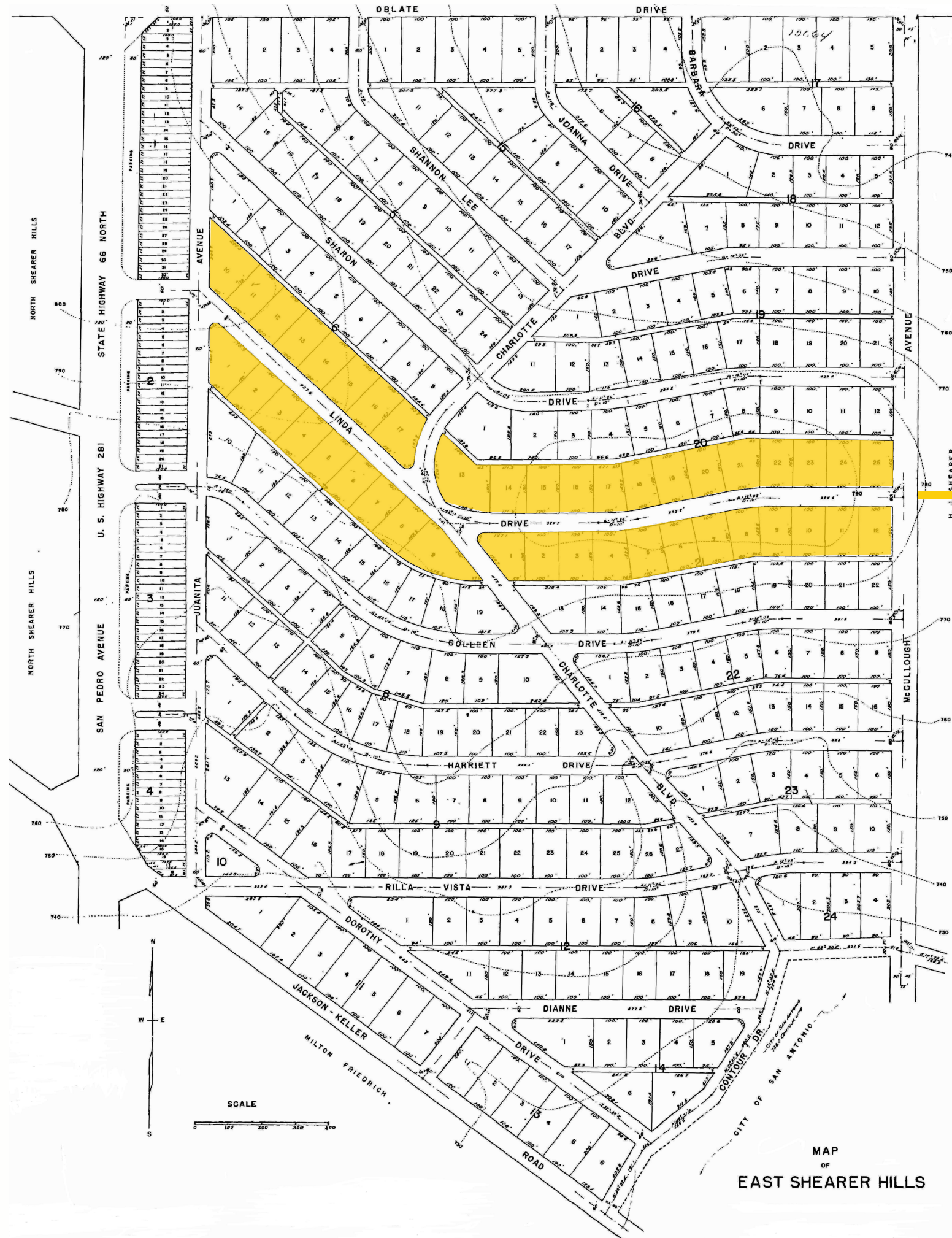

# Linda Drive

HOUSE SURVEYS

MAP  
OF  
EAST SHEARER HILLS



**PROPERTY IDENTIFICATION**

San Antonio Office of Historic Preservation

Address: 101 Linda Drive  
San Antonio, TX 78216  
Year Built (ca.): 1953

Current Use: Domestic Commercial Industrial  
Educational Religious Civic Other  
Resource Type: Building Object Site Structure

**ARCHITECTURAL EVALUATION**

Style: Ranch Neocolonial Minimal Traditional  
Split Level Other:  
Influence: None  
Integrity: Low Medium High  
Plan Shape: Angular  
Front Setback: 10ft 10-20ft 20-30ft 30ft+  
Detached Garage: Yes No No. of Stories: 1

Foundation Type: Slab Pier/Beam Perimeter Wall  
Not Visible Other:

Structural System: Wood Frame Load Bearing Masonry  
Structural Clay Tile CMU Other:

Exterior Wall Material: Wood Asbestos Brick Tile  
Stone Stucco CMU/Concrete Hardiplank Metal  
Vinyl/Aluminum Other:

Primary Roof Type: Mansard Shed Gambrel Monitor  
Flat Flat w/ Parapet Hip on Gable Gable w/ Parapet  
Hipped Front Gable Gable on Hip Cross Gable  
Cross Hipped Side Gable Irregular Pyramid  
Other:

Roof Material: Tile Metal-Corrugated Shingle-Wood  
Modern Membrane Built-up Metal-Standing Sm.  
Shingle-Composition Not Visible Other:

Chimney Material: Brick Stone CMU Stucco  
Other: None

Porch Type: Full Front Gable Inset Side Gable  
Shed Attached Wrap-around 2-Story Enclosed  
Screened Balcony Arcade Not Visible None  
Other:

Porch Features: Balustrade Brackets Classical Cornice  
Spindlework Brick Wrought Iron Posts Wood Posts  
Turned Columns Classical Columns Piers-Battered  
Piers-Wood Piers-Stone Piers-Brick Other: Brick Ledge

Additions/Alterations: Wood Shutters on front windows.

General Notes: Raised Porch. Glass block wall next to front door.  
Step up sidewalk.

Survey By: Barry Reyna and Adam Martinez Date: 11/20/2013

Original Windows: Yes No Original Doors: Yes No

Window Type: Casement Arched Vinyl/Aluminum  
Wood Double Hung Louvered Horizontal Sliding  
Fixed/Picture Not Visible Other:

Secondary Window Features: Arched Wrap-around Bay  
Casement Clerestory Aluminum/Vinyl Sash Screened  
Awning Not Visible Other:

**LANDSCAPE EVALUATION**

Built Landscape Features: Retaining Wall Planter Ramp  
Patio/Terr. Front Yard Fence Lamp Post Other:

Fence: Iron Wood Masonry Chain-link  
Other:

Driveway: Asphalt Concrete Brick Ribbon Gravel  
Other:

Heritage Trees: Yes No  
Outbuildings: None  
Natural Landscape Features: None



Principle Elevation



Oblique

**PROPERTY IDENTIFICATION**

San Antonio Office of Historic Preservation

Address: 102 Linda Drive  
San Antonio, TX 78216  
Year Built (ca.): 1952

Current Use: Domestic Commercial Industrial  
Educational Religious Civic Other  
Resource Type: Building Object Site Structure

**ARCHITECTURAL EVALUATION**

Style: Ranch Neocolonial Minimal Traditional  
Split Level Other:  
Influence: None  
Integrity: Low Medium High  
Plan Shape: Offset  
Front Setback: 10ft 10-20ft 20-30ft 30ft+  
Detached Garage: Yes No No. of Stories: 1

Foundation Type: Slab Pier/Beam Perimeter Wall  
Not Visible Other:

Structural System: Wood Frame Load Bearing Masonry  
Structural Clay Tile CMU Other:

Exterior Wall Material: Wood Asbestos Brick Tile  
Stone Stucco CMU/Concrete Hardiplank Metal  
Vinyl/Aluminum Other:

Primary Roof Type: Mansard Shed Gambrel Monitor  
Flat Flat w/ Parapet Hip on Gable Gable w/ Parapet  
Hipped Front Gable Gable on Hip Cross Gable  
Cross Hipped Side Gable Irregular Pyramid  
Other:

Roof Material: Tile Metal-Corrugated Shingle-Wood  
Modern Membrane Built-up Metal-Standing Sm.  
Shingle-Composition Not Visible Other:

Chimney Material: Brick Stone CMU Stucco  
Other:

Porch Type: Full Front Gable Inset Side Gable  
Shed Attached Wrap-around 2-Story Enclosed  
Screened Balcony Arcade Not Visible None  
Other:

Porch Features: Balustrade Brackets Classical Cornice  
Spindlework Brick Wrought Iron Posts Wood Posts  
Turned Columns Classical Columns Piers-Battered  
Piers-Wood Piers-Stone Piers-Brick Other: None

Additions/Alterations: None

General Notes: Ivy plants on exterior walls.

Survey By: Barry Reyna and Adam Martinez Date: 11/20/2013

Original Windows: Yes No Original Doors: Yes No

Window Type: Casement Arched Vinyl/Aluminum  
Wood Double Hung Louvered Horizontal Sliding  
Fixed/Picture Not Visible Other:

Secondary Window Features: Arched Wrap-around Bay  
Casement Clerestory Aluminum/Vinyl Sash Screened  
Awning Not Visible Other:

**LANDSCAPE EVALUATION**

Built Landscape Features: Retaining Wall Planter Ramp  
Patio/Terr. Front Yard Fence Lamp Post Other: None

Fence: Iron Wood Masonry Chain-link  
Other:

Driveway: Asphalt Concrete Brick Ribbon Gravel  
Other:

Heritage Trees: Yes No  
Outbuildings: Not Visible  
Natural Landscape Features:



Principle Elevation



Oblique

**PROPERTY IDENTIFICATION**

San Antonio Office of Historic Preservation

Address: 104 Linda Drive  
San Antonio, TX 78216  
Year Built (ca.): 1952

Current Use:  Domestic  Commercial  Industrial  
 Educational  Religious  Civic  Other  
Resource Type:  Building  Object  Site  Structure

**ARCHITECTURAL EVALUATION**

Style:  Ranch  Neocolonial  Minimal Traditional  
 Split Level  Other:  
Influence: None  
Integrity:  Low  Medium  High  
Plan Shape: Rectangle  
Front Setback:  10ft  10-20ft  20-30ft  30ft+  
Detached Garage:  Yes  No No. of Stories: 1  
Foundation Type:  Slab  Pier/Beam  Perimeter Wall  
 Not Visible  Other:

Original Windows:  Yes  No Original Doors:  Yes  No  
Window Type:  Casement  Arched  Vinyl/Aluminum  
 Wood Double Hung  Louvered  Horizontal Sliding  
 Fixed/Picture  Not Visible  Other:  
Secondary Window Features:  Arched  Wrap-around  Bay  
 Casement  Clerestory  Aluminum/Vinyl Sash  Screened  
 Awning  Not Visible  Other:

**LANDSCAPE EVALUATION**

Built Landscape Features:  Retaining Wall  Planter  Ramp  
 Patio/Terr.  Front Yard Fence  Lamp Post  Other: None  
Fence:  Iron  Wood  Masonry  Chain-link  
 Other:  
Driveway:  Asphalt  Concrete  Brick  Ribbon  Gravel  
 Other:  
Heritage Trees:  Yes  No  
Outbuildings: Garage  
Natural Landscape Features: None

Structural System:  Wood Frame  Load Bearing Masonry  
 Structural Clay Tile  CMU  Other:

Exterior Wall Material:  Wood  Asbestos  Brick  Tile  
 Stone  Stucco  CMU/Concrete  Hardiplank  Metal  
 Vinyl/Aluminum  Other:

Primary Roof Type:  Mansard  Shed  Gambrel  Monitor  
 Flat  Flat w/ Parapet  Hip on Gable  Gable w/ Parapet  
 Hipped  Front Gable  Gable on Hip  Cross Gable  
 Cross Hipped  Side Gable  Irregular  Pyramid  
 Other:

Roof Material:  Tile  Metal-Corrugated  Shingle-Wood  
 Modern Membrane  Built-up  Metal-Standing Sm.  
 Shingle-Composition  Not Visible  Other:

Chimney Material:  Brick  Stone  CMU  Stucco  
 Other:

Porch Type:  Full  Front Gable  Inset  Side Gable  
 Shed  Attached  Wrap-around  2-Story  Enclosed  
 Screened  Balcony  Arcade  Not Visible  None  
 Other:

Porch Features:  Balustrade  Brackets  Classical Cornice  
 Spindlework  Brick  Wrought Iron Posts  Wood Posts  
 Turned Columns  Classical Columns  Piers-Battered  
 Piers-Wood  Piers-Stone  Piers-Brick  Other:

Additions/Alterations: Wood Shutters at front windows.

General Notes:

Survey By: Barry Reyna and Adam Martinez Date: 11/20/2013



Principle Elevation



Oblique

**PROPERTY IDENTIFICATION**

San Antonio Office of Historic Preservation

Address: 107 Linda Drive  
San Antonio, TX 78216  
Year Built (ca.): 1949

Current Use:  Domestic  Commercial  Industrial  
 Educational  Religious  Civic  Other  
Resource Type:  Building  Object  Site  Structure

**ARCHITECTURAL EVALUATION**

Style:  Ranch  Neocolonial  Minimal Traditional  
 Split Level  Other:  
Influence: None  
Integrity:  Low  Medium  High  
Plan Shape: Angular  
Front Setback:  10ft  10-20ft  20-30ft  30ft+  
Detached Garage:  Yes  No No. of Stories: 1  
Foundation Type:  Slab  Pier/Beam  Perimeter Wall  
 Not Visible  Other:

Original Windows:  Yes  No Original Doors:  Yes  No  
Window Type:  Casement  Arched  Vinyl/Aluminum  
 Wood Double Hung  Louvered  Horizontal Sliding  
 Fixed/Picture  Not Visible  Other:  
Secondary Window Features:  Arched  Wrap-around  Bay  
 Casement  Clerestory  Aluminum/Vinyl Sash  Screened  
 Awning  Not Visible  Other: None

**LANDSCAPE EVALUATION**

Structural System:  Wood Frame  Load Bearing Masonry  
 Structural Clay Tile  CMU  Other:

Exterior Wall Material:  Wood  Asbestos  Brick  Tile  
 Stone  Stucco  CMU/Concrete  Hardiplank  Metal  
 Vinyl/Aluminum  Other:

Primary Roof Type:  Mansard  Shed  Gambrel  Monitor  
 Flat  Flat w/ Parapet  Hip on Gable  Gable w/ Parapet  
 Hipped  Front Gable  Gable on Hip  Cross Gable  
 Cross Hipped  Side Gable  Irregular  Pyramid  
 Other:

Roof Material:  Tile  Metal-Corrugated  Shingle-Wood  
 Modern Membrane  Built-up  Metal-Standing Sm.  
 Shingle-Composition  Not Visible  Other:

Chimney Material:  Brick  Stone  CMU  Stucco  
 Other:

Porch Type:  Full  Front Gable  Inset  Side Gable  
 Shed  Attached  Wrap-around  2-Story  Enclosed  
 Screened  Balcony  Arcade  Not Visible  None  
 Other:

Porch Features:  Balustrade  Brackets  Classical Cornice  
 Spindlework  Brick  Wrought Iron Posts  Wood Posts  
 Turned Columns  Classical Columns  Piers-Battered  
 Piers-Wood  Piers-Stone  Piers-Brick  Other:

Additions/Alterations: None

General Notes: Step up sidewalk. Security cameras. Front yard fence is within 10 feet of front door.

Survey By: Barry Reyna and Adam Martinez Date: 11/20/2013



Principle Elevation



Oblique

**PROPERTY IDENTIFICATION**

San Antonio Office of Historic Preservation

Address: 111 Linda Drive  
San Antonio, TX 78216  
Year Built (ca.): 1959

Current Use:  Domestic  Commercial  Industrial  
 Educational  Religious  Civic  Other  
Resource Type:  Building  Object  Site  Structure

**ARCHITECTURAL EVALUATION**

Style:  Ranch  Neocolonial  Minimal Traditional  
 Split Level  Other:  
Influence:  
Integrity:  Low  Medium  High  
Plan Shape: Offset  
Front Setback:  10ft  10-20ft  20-30ft  30ft+  
Detached Garage:  Yes  No No. of Stories: 1  
Foundation Type:  Slab  Pier/Beam  Perimeter Wall  
 Not Visible  Other:

Original Windows:  Yes  No Original Doors:  Yes  No  
Window Type:  Casement  Arched  Vinyl/Aluminum  
 Wood Double Hung  Louvered  Horizontal Sliding  
 Fixed/Picture  Not Visible  Other: Double Hung

Secondary Window Features:  Arched  Wrap-around  Bay  
 Casement  Clerestory  Aluminum/Vinyl Sash  Screened  
 Awning  Not Visible  Other:

**LANDSCAPE EVALUATION**

Built Landscape Features:  Retaining Wall  Planter  Ramp  
 Patio/Terr.  Front Yard Fence  Lamp Post  Other:

Fence:  Iron  Wood  Masonry  Chain-link  
 Other:

Driveway:  Asphalt  Concrete  Brick  Ribbon  Gravel  
 Other:

Heritage Trees:  Yes  No  
Outbuildings: Garage  
Natural Landscape Features: None

Structural System:  Wood Frame  Load Bearing Masonry  
 Structural Clay Tile  CMU  Other:

Exterior Wall Material:  Wood  Asbestos  Brick  Tile  
 Stone  Stucco  CMU/Concrete  Hardiplank  Metal  
 Vinyl/Aluminum  Other:

Primary Roof Type:  Mansard  Shed  Gambrel  Monitor  
 Flat  Flat w/ Parapet  Hip on Gable  Gable w/ Parapet  
 Hipped  Front Gable  Gable on Hip  Cross Gable  
 Cross Hipped  Side Gable  Irregular  Pyramid  
 Other:

Roof Material:  Tile  Metal-Corrugated  Shingle-Wood  
 Modern Membrane  Built-up  Metal-Standing Sm.  
 Shingle-Composition  Not Visible  Other:

Chimney Material:  Brick  Stone  CMU  Stucco  
 Other: None

Porch Type:  Full  Front Gable  Inset  Side Gable  
 Shed  Attached  Wrap-around  2-Story  Enclosed  
 Screened  Balcony  Arcade  Not Visible  None  
 Other:

Porch Features:  Balustrade  Brackets  Classical Cornice  
 Spindlework  Brick  Wrought Iron Posts  Wood Posts  
 Turned Columns  Classical Columns  Piers-Battered  
 Piers-Wood  Piers-Stone  Piers-Brick  Other: Brick wall.

Additions/Alterations: Front window filled in with brick.

General Notes: Foundation Shifting on left side causing cracks in exterior wall.

Survey By: Barry Reyna and Adam Martinez Date: 11/20/2013



Principle Elevation



Oblique

**PROPERTY IDENTIFICATION**

San Antonio Office of Historic Preservation

Address: 112 Linda Drive  
San Antonio, TX 78216  
Year Built (ca.): 1951

Current Use:  Domestic  Commercial  Industrial  
 Educational  Religious  Civic  Other  
Resource Type:  Building  Object  Site  Structure

**ARCHITECTURAL EVALUATION**

Style:  Ranch  Neocolonial  Minimal Traditional  
 Split Level  Other:  
Influence: None  
Integrity:  Low  Medium  High  
Plan Shape: Offset  
Front Setback:  10ft  10-20ft  20-30ft  30ft+  
Detached Garage:  Yes  No No. of Stories: 1  
Foundation Type:  Slab  Pier/Beam  Perimeter Wall  
 Not Visible  Other:

Original Windows:  Yes  No Original Doors:  Yes  No  
Window Type:  Casement  Arched  Vinyl/Aluminum  
 Wood Double Hung  Louvered  Horizontal Sliding  
 Fixed/Picture  Not Visible  Other:

Secondary Window Features:  Arched  Wrap-around  Bay  
 Casement  Clerestory  Aluminum/Vinyl Sash  Screened  
 Awning  Not Visible  Other:

**LANDSCAPE EVALUATION**

Built Landscape Features:  Retaining Wall  Planter  Ramp  
 Patio/Terr.  Front Yard Fence  Lamp Post  Other: None

Fence:  Iron  Wood  Masonry  Chain-link  
 Other:

Driveway:  Asphalt  Concrete  Brick  Ribbon  Gravel  
 Other:

Heritage Trees:  Yes  No  
Outbuildings: Garage  
Natural Landscape Features: None

Structural System:  Wood Frame  Load Bearing Masonry  
 Structural Clay Tile  CMU  Other:

Exterior Wall Material:  Wood  Asbestos  Brick  Tile  
 Stone  Stucco  CMU/Concrete  Hardiplank  Metal  
 Vinyl/Aluminum  Other:

Primary Roof Type:  Mansard  Shed  Gambrel  Monitor  
 Flat  Flat w/ Parapet  Hip on Gable  Gable w/ Parapet  
 Hipped  Front Gable  Gable on Hip  Cross Gable  
 Cross Hipped  Side Gable  Irregular  Pyramid  
 Other:

Roof Material:  Tile  Metal-Corrugated  Shingle-Wood  
 Modern Membrane  Built-up  Metal-Standing Sm.  
 Shingle-Composition  Not Visible  Other:

Chimney Material:  Brick  Stone  CMU  Stucco  
 Other:

Porch Type:  Full  Front Gable  Inset  Side Gable  
 Shed  Attached  Wrap-around  2-Story  Enclosed  
 Screened  Balcony  Arcade  Not Visible  None  
 Other:

Porch Features:  Balustrade  Brackets  Classical Cornice  
 Spindlework  Brick  Wrought Iron Posts  Wood Posts  
 Turned Columns  Classical Columns  Piers-Battered  
 Piers-Wood  Piers-Stone  Piers-Brick  Other: Wrought Gate

Additions/Alterations: None

General Notes: Wrought iron gate on front porch. Curbed Driveway.

Survey By: Barry Reyna and Adam Martinez Date: 11/20/2013



Principle Elevation



Oblique

**PROPERTY IDENTIFICATION**

San Antonio Office of Historic Preservation

Address: 115 Linda Drive  
San Antonio, TX 78216  
Year Built (ca.): 1951

Current Use: Domestic Commercial Industrial  
Educational Religious Civic Other  
Resource Type: Building Object Site Structure

**ARCHITECTURAL EVALUATION**

Style: Ranch Neocolonial Minimal Traditional  
Split Level Other:  
Influence: None  
Integrity: Low Medium High  
Plan Shape: Offset  
Front Setback: 10ft 10-20ft 20-30ft 30ft+  
Detached Garage: Yes No No. of Stories: 1

Foundation Type: Slab Pier/Beam Perimeter Wall  
Not Visible Other:

Structural System: Wood Frame Load Bearing Masonry  
Structural Clay Tile CMU Other:

Exterior Wall Material: Wood Asbestos Brick Tile  
Stone Stucco CMU/Concrete Hardiplank Metal  
Vinyl/Aluminum Other:

Primary Roof Type: Mansard Shed Gambrel Monitor  
Flat Flat w/ Parapet Hip on Gable Gable w/ Parapet  
Hipped Front Gable Gable on Hip Cross Gable  
Cross Hipped Side Gable Irregular Pyramid  
Other:

Roof Material: Tile Metal-Corrugated Shingle-Wood  
Modern Membrane Built-up Metal-Standing Sm.  
Shingle-Composition Not Visible Other:

Chimney Material: Brick Stone CMU Stucco  
Other:

Porch Type: Full Front Gable Inset Side Gable  
Shed Attached Wrap-around 2-Story Enclosed  
Screened Balcony Arcade Not Visible None  
Other:

Porch Features: Balustrade Brackets Classical Cornice  
Spindlework Brick Wrought Iron Posts Wood Posts  
Turned Columns Classical Columns Piers-Battered  
Piers-Wood Piers-Stone Piers-Brick Other:

Additions/Alterations: Carport.

General Notes: Attic ventilation vent in front.

Survey By: Barry Reyna and Adam Martinez Date: 11/20/2013

Original Windows: Yes No Original Doors: Yes No

Window Type: Casement Arched Vinyl/Aluminum  
Wood Double Hung Louvered Horizontal Sliding  
Fixed/Picture Not Visible Other:

Secondary Window Features: Arched Wrap-around Bay  
Casement Clerestory Aluminum/Vinyl Sash Screened  
Awning Not Visible Other: None

**LANDSCAPE EVALUATION**

Built Landscape Features: Retaining Wall Planter Ramp  
Patio/Terr. Front Yard Fence Lamp Post Other:

Fence: Iron Wood Masonry Chain-link  
Other:

Driveway: Asphalt Concrete Brick Ribbon Gravel  
Other:

Heritage Trees: Yes No  
Outbuildings: None  
Natural Landscape Features: None



Principle Elevation



Oblique

**PROPERTY IDENTIFICATION**

San Antonio Office of Historic Preservation

Address: 115 Linda Drive  
San Antonio, TX 78216  
Year Built (ca.): 1951

Current Use: Domestic Commercial Industrial  
Educational Religious Civic Other  
Resource Type: Building Object Site Structure

**ARCHITECTURAL EVALUATION**

Style: Ranch Neocolonial Minimal Traditional  
Split Level Other:  
Influence: None  
Integrity: Low Medium High  
Plan Shape: Offset  
Front Setback: 10ft 10-20ft 20-30ft 30ft+  
Detached Garage: Yes No No. of Stories: 1

Foundation Type: Slab Pier/Beam Perimeter Wall  
Not Visible Other:

Structural System: Wood Frame Load Bearing Masonry  
Structural Clay Tile CMU Other:

Exterior Wall Material: Wood Asbestos Brick Tile  
Stone Stucco CMU/Concrete Hardiplank Metal  
Vinyl/Aluminum Other:

Primary Roof Type: Mansard Shed Gambrel Monitor  
Flat Flat w/ Parapet Hip on Gable Gable w/ Parapet  
Hipped Front Gable Gable on Hip Cross Gable  
Cross Hipped Side Gable Irregular Pyramid  
Other:

Roof Material: Tile Metal-Corrugated Shingle-Wood  
Modern Membrane Built-up Metal-Standing Sm.  
Shingle-Composition Not Visible Other:

Chimney Material: Brick Stone CMU Stucco  
Other: None

Porch Type: Full Front Gable Inset Side Gable  
Shed Attached Wrap-around 2-Story Enclosed  
Screened Balcony Arcade Not Visible None  
Other:

Porch Features: Balustrade Brackets Classical Cornice  
Spindlework Brick Wrought Iron Posts Wood Posts  
Turned Columns Classical Columns Piers-Battered  
Piers-Wood Piers-Stone Piers-Brick Other: Brick Wall

Additions/Alterations: None

General Notes: None

Survey By: Barry Reyna and Adam Martinez Date: 11/20/2013

Original Windows: Yes No Original Doors: Yes No

Window Type: Casement Arched Vinyl/Aluminum  
Wood Double Hung Louvered Horizontal Sliding  
Fixed/Picture Not Visible Other:

Secondary Window Features: Arched Wrap-around Bay  
Casement Clerestory Aluminum/Vinyl Sash Screened  
Awning Not Visible Other:

**LANDSCAPE EVALUATION**

Built Landscape Features: Retaining Wall Planter Ramp  
Patio/Terr. Front Yard Fence Lamp Post Other:

Fence: Iron Wood Masonry Chain-link  
Other: None

Driveway: Asphalt Concrete Brick Ribbon Gravel  
Other:

Heritage Trees: Yes No  
Outbuildings: Garage  
Natural Landscape Features: None



Principle Elevation



Oblique

**PROPERTY IDENTIFICATION**

San Antonio Office of Historic Preservation

Address: 119 Linda Drive  
San Antonio, TX 78216  
Year Built (ca.): 1956

Current Use: Domestic Commercial Industrial  
Educational Religious Civic Other  
Resource Type: Building Object Site Structure

**ARCHITECTURAL EVALUATION**

Style: Ranch Neocolonial Minimal Traditional  
Split Level Other:  
Influence: None  
Integrity: Low Medium High  
Plan Shape: Offset  
Front Setback: 10ft 10-20ft 20-30ft 30ft+  
Detached Garage: Yes No No. of Stories: 1  
Foundation Type: Slab Pier/Beam Perimeter Wall  
Not Visible Other:

Original Windows: Yes No Original Doors: Yes No  
Window Type: Casement Arched Vinyl/Aluminum  
Wood Double Hung Louvered Horizontal Sliding  
Fixed/Picture Not Visible Other:  
Secondary Window Features: Arched Wrap-around Bay  
Casement Clerestory Aluminum/Vinyl Sash Screened  
Awning Not Visible Other:

**LANDSCAPE EVALUATION**

Structural System: Wood Frame Load Bearing Masonry  
Structural Clay Tile CMU Other:  
Exterior Wall Material: Wood Asbestos Brick Tile  
Stone Stucco CMU/Concrete Hardiplank Metal  
Vinyl/Aluminum Other:  
Primary Roof Type: Mansard Shed Gambrel Monitor  
Flat Flat w/ Parapet Hip on Gable Gable w/ Parapet  
Hipped Front Gable Gable on Hip Cross Gable  
Cross Hipped Side Gable Irregular Pyramid  
Other:  
Roof Material: Tile Metal-Corrugated Shingle-Wood  
Modern Membrane Built-up Metal-Standing Sm.  
Shingle-Composition Not Visible Other:  
Chimney Material: Brick Stone CMU Stucco  
Other:  
Porch Type: Full Front Gable Inset Side Gable  
Shed Attached Wrap-around 2-Story Enclosed  
Screened Balcony Arcade Not Visible None  
Other:  
Porch Features: Balustrade Brackets Classical Cornice  
Spindlework Brick Wrought Iron Posts Wood Posts  
Turned Columns Classical Columns Piers-Battered  
Piers-Wood Piers-Stone Piers-Brick Other: None  
Additions/Alterations: Wood panel on stone wall. Carport with shad  
General Notes: Garage Infill  
Survey By: Barry Reyna and Adam Martinez Date: 11/20/13



Principle Elevation



Oblique

**PROPERTY IDENTIFICATION**

San Antonio Office of Historic Preservation

Address: 120 Linda Drive  
San Antonio, TX 78216  
Year Built (ca.): 1951

Current Use: Domestic Commercial Industrial  
Educational Religious Civic Other  
Resource Type: Building Object Site Structure

**ARCHITECTURAL EVALUATION**

Style: Ranch Neocolonial Minimal Traditional  
Split Level Other:  
Influence: None  
Integrity: Low Medium High  
Plan Shape: Offset  
Front Setback: 10ft 10-20ft 20-30ft 30ft+  
Detached Garage: Yes No No. of Stories: 1  
Foundation Type: Slab Pier/Beam Perimeter Wall  
Not Visible Other:

Original Windows: Yes No Original Doors: Yes No  
Window Type: Casement Arched Vinyl/Aluminum  
Wood Double Hung Louvered Horizontal Sliding  
Fixed/Picture Not Visible Other:  
Secondary Window Features: Arched Wrap-around Bay  
Casement Clerestory Aluminum/Vinyl Sash Screened  
Awning Not Visible Other: Wood

**LANDSCAPE EVALUATION**

Structural System: Wood Frame Load Bearing Masonry  
Structural Clay Tile CMU Other:  
Exterior Wall Material: Wood Asbestos Brick Tile  
Stone Stucco CMU/Concrete Hardiplank Metal  
Vinyl/Aluminum Other:  
Primary Roof Type: Mansard Shed Gambrel Monitor  
Flat Flat w/ Parapet Hip on Gable Gable w/ Parapet  
Hipped Front Gable Gable on Hip Cross Gable  
Cross Hipped Side Gable Irregular Pyramid  
Other:  
Roof Material: Tile Metal-Corrugated Shingle-Wood  
Modern Membrane Built-up Metal-Standing Sm.  
Shingle-Composition Not Visible Other:  
Chimney Material: Brick Stone CMU Stucco  
Other: Metal Cover  
Porch Type: Full Front Gable Inset Side Gable  
Shed Attached Wrap-around 2-Story Enclosed  
Screened Balcony Arcade Not Visible None  
Other:  
Porch Features: Balustrade Brackets Classical Cornice  
Spindlework Brick Wrought Iron Posts Wood Posts  
Turned Columns Classical Columns Piers-Battered  
Piers-Wood Piers-Stone Piers-Brick Other:  
Additions/Alterations: Extension of main roof to garage.  
General Notes:  
Survey By: Barry Reyna and Adam Martinez Date: 11/20/13

Built Landscape Features: Retaining Wall Planter Ramp  
Patio/Terr. Front Yard Fence Lamp Post Other:  
Fence: Iron Wood Masonry Chain-link  
Other:  
Driveway: Asphalt Concrete Brick Ribbon Gravel  
Other:  
Heritage Trees: Yes No  
Outbuildings: None  
Natural Landscape Features: None



Principle Elevation



Oblique

**PROPERTY IDENTIFICATION**

San Antonio Office of Historic Preservation

Address: 121 Linda Drive  
San Antonio, TX 78216  
Year Built (ca.): 1957

Current Use: Domestic Commercial Industrial  
Educational Religious Civic Other  
Resource Type: Building Object Site Structure

**ARCHITECTURAL EVALUATION**

Style: Ranch Neocolonial Minimal Traditional  
Split Level Other:  
Influence: None  
Integrity: Low Medium High  
Plan Shape: Offset  
Front Setback: 10ft 10-20ft 20-30ft 30ft+  
Detached Garage: Yes No No. of Stories: 1  
Foundation Type: Slab Pier/Beam Perimeter Wall  
Not Visible Other:

Original Windows: Yes No Original Doors: Yes No  
Window Type: Casement Arched Vinyl/Aluminum  
Wood Double Hung Louvered Horizontal Sliding  
Fixed/Picture Not Visible Other:  
Secondary Window Features: Arched Wrap-around Bay  
Casement Clerestory Aluminum/Vinyl Sash Screened  
Awning Not Visible Other:

**LANDSCAPE EVALUATION**

Built Landscape Features: Retaining Wall Planter Ramp  
Patio/Terr. Front Yard Fence Lamp Post Other: None  
Fence: Iron Wood Masonry Chain-link  
Other:  
Driveway: Asphalt Concrete Brick Ribbon Gravel  
Other:  
Heritage Trees: Yes No  
Outbuildings: None  
Natural Landscape Features: None

Structural System: Wood Frame Load Bearing Masonry  
Structural Clay Tile CMU Other:

Exterior Wall Material: Wood Asbestos Brick Tile  
Stone Stucco CMU/Concrete Hardiplank Metal  
Vinyl/Aluminum Other:

Primary Roof Type: Mansard Shed Gambrel Monitor  
Flat Flat w/ Parapet Hip on Gable Gable w/ Parapet  
Hipped Front Gable Gable on Hip Cross Gable  
Cross Hipped Side Gable Irregular Pyramid  
Other: Unique

Roof Material: Tile Metal-Corrugated Shingle-Wood  
Modern Membrane Built-up Metal-Standing Sm.  
Shingle-Composition Not Visible Other:

Chimney Material: Brick Stone CMU Stucco  
Other: None

Porch Type: Full Front Gable Inset Side Gable  
Shed Attached Wrap-around 2-Story Enclosed  
Screened Balcony Arcade Not Visible None  
Other: None

Porch Features: Balustrade Brackets Classical Cornice  
Spindlework Brick Wrought Iron Posts Wood Posts  
Turned Columns Classical Columns Piers-Battered  
Piers-Wood Piers-Stone Piers-Brick Other: None

Additions/Alterations: Garage Infill

General Notes: Front deck at front door. Curb on driveway.

Survey By: Barry Reyna and Adam Martinez Date: 11/20/13



Principle Elevation



Oblique

**PROPERTY IDENTIFICATION**

San Antonio Office of Historic Preservation

Address: 122 Linda Drive  
San Antonio, TX 78216  
Year Built (ca.): 1950

Current Use: Domestic Commercial Industrial  
Educational Religious Civic Other  
Resource Type: Building Object Site Structure

**ARCHITECTURAL EVALUATION**

Style: Ranch Neocolonial Minimal Traditional  
Split Level Other:  
Influence:  
Integrity: Low Medium High  
Plan Shape: Angular  
Front Setback: 10ft 10-20ft 20-30ft 30ft+  
Detached Garage: Yes No No. of Stories: 1  
Foundation Type: Slab Pier/Beam Perimeter Wall  
Not Visible Other:

Original Windows: Yes No Original Doors: Yes No  
Window Type: Casement Arched Vinyl/Aluminum  
Wood Double Hung Louvered Horizontal Sliding  
Fixed/Picture Not Visible Other:  
Secondary Window Features: Arched Wrap-around Bay  
Casement Clerestory Aluminum/Vinyl Sash Screened  
Awning Not Visible Other:

**LANDSCAPE EVALUATION**

Structural System: Wood Frame Load Bearing Masonry  
Structural Clay Tile CMU Other:

Built Landscape Features: Retaining Wall Planter Ramp  
Patio/Terr. Front Yard Fence Lamp Post Other:

Exterior Wall Material: Wood Asbestos Brick Tile  
Stone Stucco CMU/Concrete Hardiplank Metal  
Vinyl/Aluminum Other:

Fence: Iron Wood Masonry Chain-link  
Other:

Primary Roof Type: Mansard Shed Gambrel Monitor  
Flat Flat w/ Parapet Hip on Gable Gable w/ Parapet  
Hipped Front Gable Gable on Hip Cross Gable  
Cross Hipped Side Gable Irregular Pyramid  
Other:

Driveway: Asphalt Concrete Brick Ribbon Gravel  
Other:

Roof Material: Tile Metal-Corrugated Shingle-Wood  
Modern Membrane Built-up Metal-Standing Sm.  
Shingle-Composition Not Visible Other:

Heritage Trees: Yes No  
Outbuildings: None  
Natural Landscape Features: None

Chimney Material: Brick Stone CMU Stucco  
Other:

Porch Type: Full Front Gable Inset Side Gable  
Shed Attached Wrap-around 2-Story Enclosed  
Screened Balcony Arcade Not Visible None  
Other:

Porch Features: Balustrade Brackets Classical Cornice  
Spindlework Brick Wrought Iron Posts Wood Posts  
Turned Columns Classical Columns Piers-Battered  
Piers-Wood Piers-Stone Piers-Brick Other:

Additions/Alterations: None

General Notes: Rock garden at driveway.

Survey By: Barry Reyna and Adam Martinez Date: 11/20/2013



Principle Elevation



Oblique

**PROPERTY IDENTIFICATION**

San Antonio Office of Historic Preservation

Address: 125 Linda Dr.
San Antonio, TX 78216
Year Built (ca.): 1952

Current Use: [X]Domestic [ ]Commercial [ ]Industrial
[ ]Educational [ ]Religious [ ]Civic [ ]Other
Resource Type: [X]Building [ ]Object [ ]Site [ ]Structure

**ARCHITECTURAL EVALUATION**

Style: [X]Ranch [ ]Neocolonial [ ]Minimal Traditional
[ ]Split Level [ ]Other:
Influence: None
Integrity: [ ]Low [ ]Medium [X]High
Plan Shape: Offset
Front Setback: [ ]10ft [ ]10-20ft [X]20-30ft [ ]30ft+
Detached Garage: [ ]Yes [X]No No. of Stories: 1
Foundation Type: [X]Slab [ ]Pier/Beam [ ]Perimeter Wall
[ ]Not Visible [ ]Other:

Original Windows: [ ]Yes [X]No Original Doors: [ ]Yes [X]No
Window Type: [ ]Casement [ ]Arched [X]Vinyl/Aluminum
[ ]Wood Double Hung [ ]Louvered [ ]Horizontal Sliding
[X]Fixed/Picture [ ]Not Visible [X]Other: Double Hung
Secondary Window Features: [ ]Arched [ ]Wrap-around [ ]Bay
[ ]Casement [ ]Clerestory [X]Aluminum/Vinyl Sash [ ]Screened
[ ]Awning [ ]Not Visible [ ]Other:

**LANDSCAPE EVALUATION**

Built Landscape Features: [ ]Retaining Wall [X]Planter [ ]Ramp
[ ]Patio/Terr. [ ]Front Yard Fence [ ]Lamp Post [ ]Other:
Fence: [ ]Iron [X]Wood [ ]Masonry [ ]Chain-link
[ ]Other:
Driveway: [ ]Asphalt [X]Concrete [ ]Brick [ ]Ribbon [ ]Gravel
[ ]Other:
Heritage Trees: [X]Yes [ ]No
Outbuildings: None
Natural Landscape Features: None

Structural System: [X]Wood Frame [ ]Load Bearing Masonry
[ ]Structural Clay Tile [ ]CMU [ ]Other:

Exterior Wall Material: [ ]Wood [ ]Asbestos [ ]Brick [ ]Tile
[X]Stone [ ]Stucco [ ]CMU/Concrete [ ]Hardiplank [ ]Metal
[ ]Vinyl/Aluminum [ ]Other:

Primary Roof Type: [ ]Mansard [ ]Shed [ ]Gambrel [ ]Monitor
[ ]Flat [ ]Flat w/ Parapet [ ]Hip on Gable [ ]Gable w/ Parapet
[X]Hipped [ ]Front Gable [ ]Gable on Hip [ ]Cross Gable
[ ]Cross Hipped [ ]Side Gable [ ]Irregular [ ]Pyramid
[ ]Other:

Roof Material: [ ]Tile [ ]Metal-Corrugated [ ]Shingle-Wood
[ ]Modern Membrane [ ]Built-up [X]Metal-Standing Sm.
[ ]Shingle-Composition [ ]Not Visible [ ]Other:

Chimney Material: [ ]Brick [X]Stone [ ]CMU [ ]Stucco
[ ]Other:

Porch Type: [ ]Full [ ]Front Gable [X]Inset [ ]Side Gable
[ ]Shed [ ]Attached [ ]Wrap-around [ ]2-Story [ ]Enclosed
[ ]Screened [ ]Balcony [ ]Arcade [ ]Not Visible [ ]None
[ ]Other:

Porch Features: [ ]Balustrade [ ]Brackets [ ]Classical Cornice
[ ]Spindlework [ ]Brick [X]Wrought Iron Posts [ ]Wood Posts
[ ]Turned Columns [ ]Classical Columns [ ]Piers-Battered
[ ]Piers-Wood [ ]Piers-Stone [ ]Piers-Brick [ ]Other:

Additions/Alterations: Garage filled in. Wood shutters.

General Notes: Flag pole at door.

Survey By: Barry Reyna and Adam Martinez Date: 11/20/2013



Principle Elevation



Oblique

**PROPERTY IDENTIFICATION**

San Antonio Office of Historic Preservation

Address: 128 Linda Dr.
San Antonio, TX 78216
Year Built (ca.): 1950

Current Use: [X]Domestic [ ]Commercial [ ]Industrial
[ ]Educational [ ]Religious [ ]Civic [ ]Other
Resource Type: [X]Building [ ]Object [ ]Site [ ]Structure

**ARCHITECTURAL EVALUATION**

Style: [ ]Ranch [ ]Neocolonial [X]Minimal Traditional
[ ]Split Level [ ]Other:
Influence: None
Integrity: [X]Low [ ]Medium [ ]High
Plan Shape: Offset
Front Setback: [ ]10ft [ ]10-20ft [X]20-30ft [ ]30ft+
Detached Garage: [ ]Yes [X]No No. of Stories: 1
Foundation Type: [X]Slab [ ]Pier/Beam [ ]Perimeter Wall
[ ]Not Visible [ ]Other:

Original Windows: [ ]Yes [X]No Original Doors: [ ]Yes [X]No
Window Type: [ ]Casement [ ]Arched [ ]Vinyl/Aluminum
[ ]Wood Double Hung [ ]Louvered [ ]Horizontal Sliding
[X]Fixed/Picture [ ]Not Visible [X]Other: Double Hung
Secondary Window Features: [ ]Arched [ ]Wrap-around [ ]Bay
[ ]Casement [ ]Clerestory [X]Aluminum/Vinyl Sash [ ]Screened
[ ]Awning [ ]Not Visible [ ]Other:

**LANDSCAPE EVALUATION**

Structural System: [X]Wood Frame [ ]Load Bearing Masonry
[ ]Structural Clay Tile [ ]CMU [ ]Other:

Exterior Wall Material: [ ]Wood [ ]Asbestos [X]Brick [ ]Tile
[ ]Stone [ ]Stucco [ ]CMU/Concrete [ ]Hardiplank [ ]Metal
[ ]Vinyl/Aluminum [ ]Other:

Primary Roof Type: [ ]Mansard [ ]Shed [ ]Gambrel [ ]Monitor
[ ]Flat [ ]Flat w/ Parapet [ ]Hip on Gable [ ]Gable w/ Parapet
[ ]Hipped [ ]Front Gable [ ]Gable on Hip [X]Cross Gable
[ ]Cross Hipped [ ]Side Gable [ ]Irregular [ ]Pyramid
[ ]Other:

Roof Material: [ ]Tile [ ]Metal-Corrugated [ ]Shingle-Wood
[ ]Modern Membrane [ ]Built-up [ ]Metal-Standing Sm.
[X]Shingle-Composition [ ]Not Visible [ ]Other:

Chimney Material: [X]Brick [ ]Stone [ ]CMU [ ]Stucco
[ ]Other:

Porch Type: [ ]Full [ ]Front Gable [ ]Inset [ ]Side Gable
[ ]Shed [ ]Attached [ ]Wrap-around [ ]2-Story [ ]Enclosed
[ ]Screened [ ]Balcony [ ]Arcade [ ]Not Visible [ ]None
[X]Other: Stoop

Porch Features: [ ]Balustrade [ ]Brackets [ ]Classical Cornice
[ ]Spindlework [ ]Brick [ ]Wrought Iron Posts [ ]Wood Posts
[ ]Turned Columns [ ]Classical Columns [ ]Piers-Battered
[ ]Piers-Wood [ ]Piers-Stone [ ]Piers-Brick [X]Other: Iron Rail

Additions/Alterations: Iron door gate at side entrance.

General Notes: Wall cracking over garage.

Survey By: Barry Reyna and Adam Martinez Date: 11/20/2013



Principle Elevation



Oblique

**PROPERTY IDENTIFICATION**

San Antonio Office of Historic Preservation

Address: 129 Linda Dr.
San Antonio, TX 78216
Year Built (ca.): 1953

Current Use: [X]Domestic [ ]Commercial [ ]Industrial
[ ]Educational [ ]Religious [ ]Civic [ ]Other
Resource Type: [X]Building [ ]Object [ ]Site [ ]Structure

**ARCHITECTURAL EVALUATION**

Style: [X]Ranch [ ]Neocolonial [ ]Minimal Traditional
[ ]Split Level [ ]Other:
Influence: None
Integrity: [ ]Low [ ]Medium [X]High
Plan Shape: Angular
Front Setback: [ ]10ft [ ]10-20ft [X]20-30ft [ ]30ft+
Detached Garage: [X]Yes [ ]No No. of Stories: 1
Foundation Type: [X]Slab [ ]Pier/Beam [ ]Perimeter Wall
[ ]Not Visible [ ]Other:

Original Windows: [ ]Yes [X]No Original Doors: [ ]Yes [X]No
Window Type: [ ]Casement [ ]Arched [ ]Vinyl/Aluminum
[ ]Wood Double Hung [ ]Louvered [ ]Horizontal Sliding
[X]Fixed/Picture [ ]Not Visible [ ]Other:
Secondary Window Features: [ ]Arched [ ]Wrap-around [ ]Bay
[ ]Casement [ ]Clerestory [X]Aluminum/Vinyl Sash [ ]Screened
[ ]Awning [ ]Not Visible [ ]Other:

**LANDSCAPE EVALUATION**

Built Landscape Features: [ ]Retaining Wall [X]Planter [ ]Ramp
[ ]Patio/Terr. [ ]Front Yard Fence [ ]Lamp Post [ ]Other:
Fence: [ ]Iron [ ]Wood [ ]Masonry [ ]Chain-link
[ ]Other: None
Driveway: [ ]Asphalt [X]Concrete [ ]Brick [ ]Ribbon [ ]Gravel
[ ]Other:
Heritage Trees: [X]Yes [ ]No
Outbuildings: Garage
Natural Landscape Features: None

Structural System: [X]Wood Frame [ ]Load Bearing Masonry
[ ]Structural Clay Tile [ ]CMU [ ]Other:

Exterior Wall Material: [ ]Wood [ ]Asbestos [ ]Brick [ ]Tile
[X]Stone [ ]Stucco [ ]CMU/Concrete [ ]Hardiplank [ ]Metal
[ ]Vinyl/Aluminum [ ]Other:

Primary Roof Type: [ ]Mansard [ ]Shed [ ]Gambrel [ ]Monitor
[ ]Flat [ ]Flat w/ Parapet [ ]Hip on Gable [ ]Gable w/ Parapet
[ ]Hipped [ ]Front Gable [ ]Gable on Hip [ ]Cross Gable
[X]Cross Hipped [ ]Side Gable [ ]Irregular [ ]Pyramid
[ ]Other:

Roof Material: [ ]Tile [ ]Metal-Corrugated [ ]Shingle-Wood
[ ]Modern Membrane [ ]Built-up [X]Metal-Standing Sm.
[ ]Shingle-Composition [ ]Not Visible [ ]Other:

Chimney Material: [ ]Brick [X]Stone [ ]CMU [ ]Stucco
[X]Other: Metal covering on top.

Porch Type: [ ]Full [ ]Front Gable [X]Inset [ ]Side Gable
[ ]Shed [ ]Attached [ ]Wrap-around [ ]2-Story [ ]Enclosed
[ ]Screened [ ]Balcony [ ]Arcade [ ]Not Visible [ ]None
[ ]Other:

Porch Features: [ ]Balustrade [ ]Brackets [ ]Classical Cornice
[ ]Spindlework [ ]Brick [ ]Wrought Iron Posts [ ]Wood Posts
[ ]Turned Columns [ ]Classical Columns [ ]Piers-Battered
[ ]Piers-Wood [ ]Piers-Stone [ ]Piers-Brick [ ]Other: None

Additions/Alterations: All windows upgraded to fixed and picture.

General Notes: Security door. Filled in window at porch.

Survey By: Barry Reyna and Adam Martinez Date: 11/20/2013



Principle Elevation



Oblique

**PROPERTY IDENTIFICATION**

San Antonio Office of Historic Preservation

Address: 132 Linda Dr.
San Antonio, TX 78216
Year Built (ca.): 1955

Current Use: [X]Domestic [ ]Commercial [ ]Industrial
[ ]Educational [ ]Religious [ ]Civic [ ]Other
Resource Type: [X]Building [ ]Object [ ]Site [ ]Structure

**ARCHITECTURAL EVALUATION**

Style: [X]Ranch [ ]Neocolonial [ ]Minimal Traditional
[ ]Split Level [ ]Other:
Influence:
Integrity: [ ]Low [X]Medium [ ]High
Plan Shape: Offset
Front Setback: [ ]10ft [ ]10-20ft [X]20-30ft [ ]30ft+
Detached Garage: [ ]Yes [X]No No. of Stories: 1
Foundation Type: [X]Slab [ ]Pier/Beam [ ]Perimeter Wall
[ ]Not Visible [ ]Other:

Original Windows: [X]Yes [ ]No Original Doors: [X]Yes [ ]No
Window Type: [ ]Casement [ ]Arched [ ]Vinyl/Aluminum
[ ]Wood Double Hung [ ]Louvered [ ]Horizontal Sliding
[X]Fixed/Picture [ ]Not Visible [X]Other: Double Hung
Secondary Window Features: [ ]Arched [ ]Wrap-around [ ]Bay
[ ]Casement [X]Clerestory [X]Aluminum/Vinyl Sash [ ]Screened
[ ]Awning [ ]Not Visible [ ]Other:

**LANDSCAPE EVALUATION**

Structural System: [X]Wood Frame [ ]Load Bearing Masonry
[ ]Structural Clay Tile [ ]CMU [ ]Other:

Built Landscape Features: [X]Retaining Wall [X]Planter [ ]Ramp
[ ]Patio/Terr. [ ]Front Yard Fence [ ]Lamp Post [X]Other: Wood light post

Exterior Wall Material: [X]Wood [ ]Asbestos [ ]Brick [ ]Tile
[X]Stone [ ]Stucco [ ]CMU/Concrete [ ]Hardiplank [ ]Metal
[ ]Vinyl/Aluminum [ ]Other:

Fence: [ ]Iron [X]Wood [ ]Masonry [ ]Chain-link
[ ]Other:

Primary Roof Type: [ ]Mansard [ ]Shed [ ]Gambrel [ ]Monitor
[ ]Flat [ ]Flat w/ Parapet [ ]Hip on Gable [ ]Gable w/ Parapet
[ ]Hipped [ ]Front Gable [ ]Gable on Hip [X]Cross Gable
[ ]Cross Hipped [ ]Side Gable [ ]Irregular [ ]Pyramid
[ ]Other:

Driveway: [ ]Asphalt [X]Concrete [ ]Brick [ ]Ribbon [ ]Gravel
[ ]Other:

Roof Material: [ ]Tile [ ]Metal-Corrugated [ ]Shingle-Wood
[ ]Modern Membrane [ ]Built-up [X]Metal-Standing Sm.
[ ]Shingle-Composition [ ]Not Visible [ ]Other:

Heritage Trees: [X]Yes [ ]No
Outbuildings: None
Natural Landscape Features: Downhill slope from street to house.

Chimney Material: [ ]Brick [X]Stone [ ]CMU [ ]Stucco
[ ]Other:

Porch Type: [ ]Full [ ]Front Gable [X]Inset [ ]Side Gable
[ ]Shed [ ]Attached [ ]Wrap-around [ ]2-Story [ ]Enclosed
[ ]Screened [ ]Balcony [ ]Arcade [ ]Not Visible [ ]None
[ ]Other:

Porch Features: [ ]Balustrade [ ]Brackets [ ]Classical Cornice
[ ]Spindlework [ ]Brick [ ]Wrought Iron Posts [ ]Wood Posts
[ ]Turned Columns [ ]Classical Columns [ ]Piers-Battered
[ ]Piers-Wood [ ]Piers-Stone [ ]Piers-Brick [ ]Other: None

Additions/Alterations: Carport. Extension of main roof for carport.

General Notes: Flagpole in front yard. Small stone retaining wall.

Survey By: Barry Reyna and Adam Martinez Date: 11/20/2013



Principle Elevation



Oblique



**PROPERTY IDENTIFICATION**

San Antonio Office of Historic Preservation

Address: 200 Linda Dr.
San Antonio, TX 78216
Year Built (ca.): 1953

Current Use: [X]Domestic [ ]Commercial [ ]Industrial
[ ]Educational [ ]Religious [ ]Civic [ ]Other
Resource Type: [X]Building [ ]Object [ ]Site [ ]Structure

**ARCHITECTURAL EVALUATION**

Style: [X]Ranch [ ]Neocolonial [ ]Minimal Traditional
[ ]Split Level [ ]Other:
Influence: None
Integrity: [ ]Low [X]Medium [ ]High
Plan Shape: Offset
Front Setback: [ ]10ft [ ]10-20ft [X]20-30ft [ ]30ft+
Detached Garage: [ ]Yes [X]No No. of Stories: 1

Original Windows: [ ]Yes [X]No Original Doors: [ ]Yes [X]No

Window Type: [ ]Casement [ ]Arched [ ]Vinyl/Aluminum
[X]Wood Double Hung [ ]Louvered [ ]Horizontal Sliding
[X]Fixed/Picture [ ]Not Visible [ ]Other:

**PROPERTY IDENTIFICATION**

San Antonio Office of Historic Preservation

Address: 201 Linda Dr.
San Antonio, TX 78216
Year Built (ca.): 1954

Current Use: [X]Domestic [ ]Commercial [ ]Industrial
[ ]Educational [ ]Religious [ ]Civic [ ]Other
Resource Type: [X]Building [ ]Object [ ]Site [ ]Structure

**ARCHITECTURAL EVALUATION**

Style: [X]Ranch [ ]Neocolonial [ ]Minimal Traditional
[ ]Split Level [ ]Other:
Influence:
Integrity: [ ]Low [X]Medium [ ]High
Plan Shape: Angular
Front Setback: [ ]10ft [ ]10-20ft [X]20-30ft [ ]30ft+
Detached Garage: [X]Yes [ ]No No. of Stories: 1

Original Windows: [X]Yes [ ]No Original Doors: [ ]Yes [X]No

Window Type: [ ]Casement [ ]Arched [ ]Vinyl/Aluminum
[X]Wood Double Hung [ ]Louvered [ ]Horizontal Sliding
[ ]Fixed/Picture [ ]Not Visible [ ]Other:

Secondary Window Features: [ ]Arched [ ]Wrap-around [ ]Bay
[ ]Casement [ ]Clerestory [ ]Aluminum/Vinyl Sash [ ]Screened
[ ]Awning [ ]Not Visible [ ]Other: None

Foundation Type: [X]Slab [ ]Pier/Beam [ ]Perimeter Wall
[ ]Not Visible [ ]Other:

Foundation Type: [X]Slab [ ]Pier/Beam [ ]Perimeter Wall
[ ]Not Visible [ ]Other:

**LANDSCAPE EVALUATION**

Structural System: [X]Wood Frame [ ]Load Bearing Masonry
[ ]Structural Clay Tile [ ]CMU [ ]Other:

Structural System: [X]Wood Frame [ ]Load Bearing Masonry
[ ]Structural Clay Tile [ ]CMU [ ]Other:

**LANDSCAPE EVALUATION**

Built Landscape Features: [ ]Retaining Wall [ ]Planter [ ]Ramp
[ ]Patio/Terr. [ ]Front Yard Fence [ ]Lamp Post [ ]Other: None

Exterior Wall Material: [ ]Wood [ ]Asbestos [X]Brick [ ]Tile
[ ]Stone [X]Stucco [ ]CMU/Concrete [ ]Hardiplank [ ]Metal
[ ]Vinyl/Aluminum [ ]Other:

Exterior Wall Material: [ ]Wood [ ]Asbestos [X]Brick [ ]Tile
[ ]Stone [ ]Stucco [ ]CMU/Concrete [ ]Hardiplank [ ]Metal
[ ]Vinyl/Aluminum [ ]Other:

Fence: [ ]Iron [ ]Wood [ ]Masonry [X]Chain-link
[ ]Other:

Primary Roof Type: [ ]Mansard [ ]Shed [ ]Gambrel [ ]Monitor
[ ]Flat [ ]Flat w/ Parapet [ ]Hip on Gable [ ]Gable w/ Parapet
[ ]Hipped [ ]Front Gable [ ]Gable on Hip [X]Cross Gable
[ ]Cross Hipped [ ]Side Gable [ ]Irregular [ ]Pyramid
[ ]Other:

Driveway: [ ]Asphalt [X]Concrete [ ]Brick [ ]Ribbon [ ]Gravel
[ ]Other:

Primary Roof Type: [ ]Mansard [ ]Shed [ ]Gambrel [ ]Monitor
[ ]Flat [ ]Flat w/ Parapet [ ]Hip on Gable [ ]Gable w/ Parapet
[ ]Hipped [ ]Front Gable [ ]Gable on Hip [X]Cross Gable
[ ]Cross Hipped [X]Side Gable [ ]Irregular [ ]Pyramid
[ ]Other:

Driveway: [ ]Asphalt [X]Concrete [ ]Brick [ ]Ribbon [ ]Gravel
[ ]Other:

Roof Material: [ ]Tile [ ]Metal-Corrugated [ ]Shingle-Wood
[ ]Modern Membrane [ ]Built-up [X]Metal-Standing Sm.
[ ]Shingle-Composition [ ]Not Visible [ ]Other:

Roof Material: [ ]Tile [ ]Metal-Corrugated [ ]Shingle-Wood
[ ]Modern Membrane [ ]Built-up [ ]Metal-Standing Sm.
[X]Shingle-Composition [ ]Not Visible [ ]Other:

Heritage Trees: [X]Yes [ ]No
Outbuildings: Garage
Natural Landscape Features: None

Chimney Material: [X]Brick [ ]Stone [ ]CMU [ ]Stucco
[ ]Other:

Chimney Material: [X]Brick [ ]Stone [ ]CMU [ ]Stucco
[ ]Other:

Porch Type: [ ]Full [ ]Front Gable [X]Inset [ ]Side Gable
[ ]Shed [ ]Attached [ ]Wrap-around [ ]2-Story [ ]Enclosed
[ ]Screened [ ]Balcony [ ]Arcade [ ]Not Visible [ ]None
[ ]Other:

Porch Type: [ ]Full [ ]Front Gable [ ]Inset [ ]Side Gable
[ ]Shed [X]Attached [ ]Wrap-around [ ]2-Story [ ]Enclosed
[ ]Screened [ ]Balcony [ ]Arcade [ ]Not Visible [ ]None
[ ]Other:

Porch Features: [ ]Balustrade [ ]Brackets [ ]Classical Cornice
[ ]Spindlework [ ]Brick [ ]Wrought Iron Posts [ ]Wood Posts
[ ]Turned Columns [ ]Classical Columns [ ]Piers-Battered
[ ]Piers-Wood [ ]Piers-Stone [ ]Piers-Brick [X]Other: Arcade Stucco Columns

Porch Features: [ ]Balustrade [ ]Brackets [ ]Classical Cornice
[ ]Spindlework [ ]Brick [ ]Wrought Iron Posts [ ]Wood Posts
[ ]Turned Columns [X]Classical Columns [ ]Piers-Battered
[ ]Piers-Wood [ ]Piers-Stone [ ]Piers-Brick [ ]Other:

Additions/Alterations: Arcade stucco columns.

Additions/Alterations: None

General Notes: Walkway step up.

General Notes: Sidewalk parallel to street. Duel entrances, Street
and stop sign in yard.



Principle Elevation



Oblique

Survey By: Barry Reyna and Adam Martinez Date: 11/20/2013



Principle Elevation



Oblique

Survey By: Barry Reyna and Adam Martinez Date: 11/20/2013

**PROPERTY IDENTIFICATION**

San Antonio Office of Historic Preservation

Address: 205 Linda Drive  
San Antonio, TX 78216  
Year Built (ca.): 1957

Current Use: Domestic Commercial Industrial  
Educational Religious Civic Other  
Resource Type: Building Object Site Structure

**ARCHITECTURAL EVALUATION**

Style: Ranch Neocolonial Minimal Traditional  
Split Level Other:  
Influence: None  
Integrity: Low Medium High  
Plan Shape: Offset  
Front Setback: 10ft 10-20ft 20-30ft 30ft+  
Detached Garage: Yes No No. of Stories: 1  
Foundation Type: Slab Pier/Beam Perimeter Wall  
Not Visible Other:

Original Windows: Yes No Original Doors: Yes No  
Window Type: Casement Arched Vinyl/Aluminum  
Wood Double Hung Louvered Horizontal Sliding  
Fixed/Picture Not Visible Other:  
Secondary Window Features: Arched Wrap-around Bay  
Casement Clerestory Aluminum/Vinyl Sash Screened  
Awning Not Visible Other: Side lights at door, Transom.

**LANDSCAPE EVALUATION**

Structural System: Wood Frame Load Bearing Masonry  
Structural Clay Tile CMU Other:  
Exterior Wall Material: Wood Asbestos Brick Tile  
Stone Stucco CMU/Concrete Hardiplank Metal  
Vinyl/Aluminum Other:  
Primary Roof Type: Mansard Shed Gambrel Monitor  
Flat Flat w/ Parapet Hip on Gable Gable w/ Parapet  
Hipped Front Gable Gable on Hip Cross Gable  
Cross Hipped Side Gable Irregular Pyramid  
Other:  
Roof Material: Tile Metal-Corrugated Shingle-Wood  
Modern Membrane Built-up Metal-Standing Sm.  
Shingle-Composition Not Visible Other:  
Chimney Material: Brick Stone CMU Stucco  
Other:  
Porch Type: Full Front Gable Inset Side Gable  
Shed Attached Wrap-around 2-Story Enclosed  
Screened Balcony Arcade Not Visible None  
Other:  
Porch Features: Balustrade Brackets Classical Cornice  
Spindlework Brick Wrought Iron Posts Wood Posts  
Turned Columns Classical Columns Piers-Battered  
Piers-Wood Piers-Stone Piers-Brick Other: Wood Post  
Additions/Alterations: Brick changed to stone.  
General Notes: Wood post is decorative. Wood beam trim on top of exterior walls. Step up sidewalk.



Principle Elevation



Oblique

Survey By: Adam Martinez and Barry Reyna Date: 11/20/2013

**PROPERTY IDENTIFICATION**

San Antonio Office of Historic Preservation

Address: 206 Linda Drive  
San Antonio, TX 78216  
Year Built (ca.): 1953

Current Use: Domestic Commercial Industrial  
Educational Religious Civic Other  
Resource Type: Building Object Site Structure

**ARCHITECTURAL EVALUATION**

Style: Ranch Neocolonial Minimal Traditional  
Split Level Other:  
Influence: None  
Integrity: Low Medium High  
Plan Shape: Offset  
Front Setback: 10ft 10-20ft 20-30ft 30ft+  
Detached Garage: Yes No No. of Stories: 1  
Foundation Type: Slab Pier/Beam Perimeter Wall  
Not Visible Other:

Original Windows: Yes No Original Doors: Yes No  
Window Type: Casement Arched Vinyl/Aluminum  
Wood Double Hung Louvered Horizontal Sliding  
Fixed/Picture Not Visible Other:  
Secondary Window Features: Arched Wrap-around Bay  
Casement Clerestory Aluminum/Vinyl Sash Screened  
Awning Not Visible Other: Trim Detail on Front Windows

**LANDSCAPE EVALUATION**

Structural System: Wood Frame Load Bearing Masonry  
Structural Clay Tile CMU Other:  
Exterior Wall Material: Wood Asbestos Brick Tile  
Stone Stucco CMU/Concrete Hardiplank Metal  
Vinyl/Aluminum Other:  
Primary Roof Type: Mansard Shed Gambrel Monitor  
Flat Flat w/ Parapet Hip on Gable Gable w/ Parapet  
Hipped Front Gable Gable on Hip Cross Gable  
Cross Hipped Side Gable Irregular Pyramid  
Other:  
Roof Material: Tile Metal-Corrugated Shingle-Wood  
Modern Membrane Built-up Metal-Standing Sm.  
Shingle-Composition Not Visible Other:  
Chimney Material: Brick Stone CMU Stucco  
Other:  
Porch Type: Full Front Gable Inset Side Gable  
Shed Attached Wrap-around 2-Story Enclosed  
Screened Balcony Arcade Not Visible None  
Other:  
Porch Features: Balustrade Brackets Classical Cornice  
Spindlework Brick Wrought Iron Posts Wood Posts  
Turned Columns Classical Columns Piers-Battered  
Piers-Wood Piers-Stone Piers-Brick Other:  
Additions/Alterations:  
General Notes:

Built Landscape Features: Retaining Wall Planter Ramp  
Patio/Terr. Front Yard Fence Lamp Post Other: None  
Fence: Iron Wood Masonry Chain-link  
Other:  
Driveway: Asphalt Concrete Brick Ribbon Gravel  
Other:  
Heritage Trees: Yes No  
Outbuildings: Not Visible  
Natural Landscape Features: None



Principle Elevation



Oblique

Survey By: Barry Reyna and Adam Martinez Date: 11/20/2013

**PROPERTY IDENTIFICATION**

San Antonio Office of Historic Preservation

Address: 207 Linda Drive  
San Antonio, TX 78216  
Year Built (ca.): 1951

Current Use: Domestic Commercial Industrial  
Educational Religious Civic Other  
Resource Type: Building Object Site Structure

**ARCHITECTURAL EVALUATION**

Style: Ranch Neocolonial Minimal Traditional  
Split Level Other:  
Influence: None  
Integrity: Low Medium High  
Plan Shape: Rectangular  
Front Setback: 10ft 10-20ft 20-30ft 30ft+  
Detached Garage: Yes No No. of Stories: 1  
Foundation Type: Slab Pier/Beam Perimeter Wall  
Not Visible Other:

Original Windows: Yes No Original Doors: Yes No  
Window Type: Casement Arched Vinyl/Aluminum  
Wood Double Hung Louvered Horizontal Sliding  
Fixed/Picture Not Visible Other: Double Hung  
Secondary Window Features: Arched Wrap-around Bay  
Casement Clerestory Aluminum/Vinyl Sash Screened  
Awning Not Visible Other:

**LANDSCAPE EVALUATION**

Built Landscape Features: Retaining Wall Planter Ramp  
Patio/Terr. Front Yard Fence Lamp Post Other:  
Fence: Iron Wood Masonry Chain-link  
Other:

Driveway: Asphalt Concrete Brick Ribbon Gravel  
Other:  
Heritage Trees: Yes No  
Outbuildings: Garage  
Natural Landscape Features: None



Principle Elevation



Oblique

Additions/Alterations: None

General Notes: Walkway step up.

Survey By: Barry Reyna and Adam Martinez Date: 11/20/2013

**PROPERTY IDENTIFICATION**

San Antonio Office of Historic Preservation

Address: 211 Linda Drive  
San Antonio, TX 78216  
Year Built (ca.): 1951

Current Use: Domestic Commercial Industrial  
Educational Religious Civic Other  
Resource Type: Building Object Site Structure

**ARCHITECTURAL EVALUATION**

Style: Ranch Neocolonial Minimal Traditional  
Split Level Other:  
Influence: None  
Integrity: Low Medium High  
Plan Shape: Offset  
Front Setback: 10ft 10-20ft 20-30ft 30ft+  
Detached Garage: Yes No No. of Stories: 1  
Foundation Type: Slab Pier/Beam Perimeter Wall  
Not Visible Other:

Original Windows: Yes No Original Doors: Yes No  
Window Type: Casement Arched Vinyl/Aluminum  
Wood Double Hung Louvered Horizontal Sliding  
Fixed/Picture Not Visible Other: Double Hung  
Secondary Window Features: Arched Wrap-around Bay  
Casement Clerestory Aluminum/Vinyl Sash Screened  
Awning Not Visible Other:

**LANDSCAPE EVALUATION**

Built Landscape Features: Retaining Wall Planter Ramp  
Patio/Terr. Front Yard Fence Lamp Post Other: None  
Fence: Iron Wood Masonry Chain-link  
Other: None

Driveway: Asphalt Concrete Brick Ribbon Gravel  
Other:  
Heritage Trees: Yes No  
Outbuildings: Garage  
Natural Landscape Features: None



Principle Elevation



Oblique

Structural System: Wood Frame Load Bearing Masonry  
Structural Clay Tile CMU Other:

Exterior Wall Material: Wood Asbestos Brick Tile  
Stone Stucco CMU/Concrete Hardiplank Metal  
Vinyl/Aluminum Other:

Primary Roof Type: Mansard Shed Gambrel Monitor  
Flat Flat w/ Parapet Hip on Gable Gable w/ Parapet  
Hipped Front Gable Gable on Hip Cross Gable  
Cross Hipped Side Gable Irregular Pyramid  
Other: Shed on Gable

Roof Material: Tile Metal-Corrugated Shingle-Wood  
Modern Membrane Built-up Metal-Standing Sm.  
Shingle-Composition Not Visible Other:

Chimney Material: Brick Stone CMU Stucco  
Other:

Porch Type: Full Front Gable Inset Side Gable  
Shed Attached Wrap-around 2-Story Enclosed  
Screened Balcony Arcade Not Visible None  
Other:

Porch Features: Balustrade Brackets Classical Cornice  
Spindlework Brick Wrought Iron Posts Wood Posts  
Turned Columns Classical Columns Piers-Battered  
Piers-Wood Piers-Stone Piers-Brick Other:

Additions/Alterations: Addition of shed roof and walls. Decorative metal wall at porch.

General Notes: Walkway step up.

Survey By: Barry Reyna and Adam Martinez Date: 11/20/2013

**PROPERTY IDENTIFICATION**

San Antonio Office of Historic Preservation

Address: 212 Linda Drive  
San Antonio, TX 78216  
Year Built (ca.): 1953

Current Use:  Domestic  Commercial  Industrial  
 Educational  Religious  Civic  Other  
Resource Type:  Building  Object  Site  Structure

**ARCHITECTURAL EVALUATION**

Style:  Ranch  Neocolonial  Minimal Traditional  
 Split Level  Other:  
Influence: None  
Integrity:  Low  Medium  High  
Plan Shape: Offset  
Front Setback:  10ft  10-20ft  20-30ft  30ft+  
Detached Garage:  Yes  No No. of Stories: 1

Foundation Type:  Slab  Pier/Beam  Perimeter Wall  
 Not Visible  Other:

Structural System:  Wood Frame  Load Bearing Masonry  
 Structural Clay Tile  CMU  Other:

Exterior Wall Material:  Wood  Asbestos  Brick  Tile  
 Stone  Stucco  CMU/Concrete  Hardiplank  Metal  
 Vinyl/Aluminum  Other:

Primary Roof Type:  Mansard  Shed  Gambrel  Monitor  
 Flat  Flat w/ Parapet  Hip on Gable  Gable w/ Parapet  
 Hipped  Front Gable  Gable on Hip  Cross Gable  
 Cross Hipped  Side Gable  Irregular  Pyramid  
 Other: Shed on Hip

Roof Material:  Tile  Metal-Corrugated  Shingle-Wood  
 Modern Membrane  Built-up  Metal-Standing Sm.  
 Shingle-Composition  Not Visible  Other:

Chimney Material:  Brick  Stone  CMU  Stucco  
 Other:

Porch Type:  Full  Front Gable  Inset  Side Gable  
 Shed  Attached  Wrap-around  2-Story  Enclosed  
 Screened  Balcony  Arcade  Not Visible  None  
 Other: Stoop

Porch Features:  Balustrade  Brackets  Classical Cornice  
 Spindlework  Brick  Wrought Iron Posts  Wood Posts  
 Turned Columns  Classical Columns  Piers-Battered  
 Piers-Wood  Piers-Stone  Piers-Brick  Other: Railing

Additions/Alterations: Garage Addition

General Notes: Porch step up. Driveway curb.

Survey By: Barry Reyna and Adam Martinez Date: 11/20/2013

Original Windows:  Yes  No Original Doors:  Yes  No

Window Type:  Casement  Arched  Vinyl/Aluminum  
 Wood Double Hung  Louvered  Horizontal Sliding  
 Fixed/Picture  Not Visible  Other:

Secondary Window Features:  Arched  Wrap-around  Bay  
 Casement  Clerestory  Aluminum/Vinyl Sash  Screened  
 Awning  Not Visible  Other: Blurred glass

**LANDSCAPE EVALUATION**

Built Landscape Features:  Retaining Wall  Planter  Ramp  
 Patio/Terr.  Front Yard Fence  Lamp Post  Other:

Fence:  Iron  Wood  Masonry  Chain-link  
 Other:

Driveway:  Asphalt  Concrete  Brick  Ribbon  Gravel  
 Other:

Heritage Trees:  Yes  No  
Outbuildings: Greenhouse and shed.  
Natural Landscape Features: None



Principle Elevation



Oblique

**PROPERTY IDENTIFICATION**

San Antonio Office of Historic Preservation

Address: 217 Linda Drive  
San Antonio, TX 78216  
Year Built (ca.): 1952

Current Use:  Domestic  Commercial  Industrial  
 Educational  Religious  Civic  Other  
Resource Type:  Building  Object  Site  Structure

**ARCHITECTURAL EVALUATION**

Style:  Ranch  Neocolonial  Minimal Traditional  
 Split Level  Other:  
Influence: None  
Integrity:  Low  Medium  High  
Plan Shape: Offset  
Front Setback:  10ft  10-20ft  20-30ft  30ft+  
Detached Garage:  Yes  No No. of Stories: 1

Foundation Type:  Slab  Pier/Beam  Perimeter Wall  
 Not Visible  Other:

Structural System:  Wood Frame  Load Bearing Masonry  
 Structural Clay Tile  CMU  Other:

Exterior Wall Material:  Wood  Asbestos  Brick  Tile  
 Stone  Stucco  CMU/Concrete  Hardiplank  Metal  
 Vinyl/Aluminum  Other:

Primary Roof Type:  Mansard  Shed  Gambrel  Monitor  
 Flat  Flat w/ Parapet  Hip on Gable  Gable w/ Parapet  
 Hipped  Front Gable  Gable on Hip  Cross Gable  
 Cross Hipped  Side Gable  Irregular  Pyramid  
 Other:

Roof Material:  Tile  Metal-Corrugated  Shingle-Wood  
 Modern Membrane  Built-up  Metal-Standing Sm.  
 Shingle-Composition  Not Visible  Other:

Chimney Material:  Brick  Stone  CMU  Stucco  
 Other:

Porch Type:  Full  Front Gable  Inset  Side Gable  
 Shed  Attached  Wrap-around  2-Story  Enclosed  
 Screened  Balcony  Arcade  Not Visible  None  
 Other:

Porch Features:  Balustrade  Brackets  Classical Cornice  
 Spindlework  Brick  Wrought Iron Posts  Wood Posts  
 Turned Columns  Classical Columns  Piers-Battered  
 Piers-Wood  Piers-Stone  Piers-Brick  Other:

Additions/Alterations: Skylight on roof in back.

General Notes: Walkway step up.

Survey By: Barry Reyna and Adam Martinez Date: 11/20/2013

Original Windows:  Yes  No Original Doors:  Yes  No

Window Type:  Casement  Arched  Vinyl/Aluminum  
 Wood Double Hung  Louvered  Horizontal Sliding  
 Fixed/Picture  Not Visible  Other: Double Hung

Secondary Window Features:  Arched  Wrap-around  Bay  
 Casement  Clerestory  Aluminum/Vinyl Sash  Screened  
 Awning  Not Visible  Other:

**LANDSCAPE EVALUATION**

Built Landscape Features:  Retaining Wall  Planter  Ramp  
 Patio/Terr.  Front Yard Fence  Lamp Post  Other: None

Fence:  Iron  Wood  Masonry  Chain-link  
 Other:

Driveway:  Asphalt  Concrete  Brick  Ribbon  Gravel  
 Other:

Heritage Trees:  Yes  No  
Outbuildings: Not Visible  
Natural Landscape Features: None



Principle Elevation



Oblique

**PROPERTY IDENTIFICATION**

San Antonio Office of Historic Preservation

Address: 220 Linda Drive  
San Antonio, TX 78216  
Year Built (ca.): 1953

Current Use:  Domestic  Commercial  Industrial  
 Educational  Religious  Civic  Other  
Resource Type:  Building  Object  Site  Structure

**ARCHITECTURAL EVALUATION**

Style:  Ranch  Neocolonial  Minimal Traditional  
 Split Level  Other:  
Influence: None  
Integrity:  Low  Medium  High  
Plan Shape: Angular  
Front Setback:  10ft  10-20ft  20-30ft  30ft+  
Detached Garage:  Yes  No No. of Stories: 1  
Foundation Type:  Slab  Pier/Beam  Perimeter Wall  
 Not Visible  Other:

Original Windows:  Yes  No Original Doors:  Yes  No  
Window Type:  Casement  Arched  Vinyl/Aluminum  
 Wood Double Hung  Louvered  Horizontal Sliding  
 Fixed/Picture  Not Visible  Other:  
Secondary Window Features:  Arched  Wrap-around  Bay  
 Casement  Clerestory  Aluminum/Vinyl Sash  Screened  
 Awning  Not Visible  Other: Wood sash

**LANDSCAPE EVALUATION**

Built Landscape Features:  Retaining Wall  Planter  Ramp  
 Patio/Terr.  Front Yard Fence  Lamp Post  Other:  
Fence:  Iron  Wood  Masonry  Chain-link  
 Other:  
Driveway:  Asphalt  Concrete  Brick  Ribbon  Gravel  
 Other:  
Heritage Trees:  Yes  No  
Outbuildings: None  
Natural Landscape Features: None

Structural System:  Wood Frame  Load Bearing Masonry  
 Structural Clay Tile  CMU  Other:

Exterior Wall Material:  Wood  Asbestos  Brick  Tile  
 Stone  Stucco  CMU/Concrete  Hardiplank  Metal  
 Vinyl/Aluminum  Other:

Primary Roof Type:  Mansard  Shed  Gambrel  Monitor  
 Flat  Flat w/ Parapet  Hip on Gable  Gable w/ Parapet  
 Hipped  Front Gable  Gable on Hip  Cross Gable  
 Cross Hipped  Side Gable  Irregular  Pyramid  
 Other:

Roof Material:  Tile  Metal-Corrugated  Shingle-Wood  
 Modern Membrane  Built-up  Metal-Standing Sm.  
 Shingle-Composition  Not Visible  Other:

Chimney Material:  Brick  Stone  CMU  Stucco  
 Other: None

Porch Type:  Full  Front Gable  Inset  Side Gable  
 Shed  Attached  Wrap-around  2-Story  Enclosed  
 Screened  Balcony  Arcade  Not Visible  None  
 Other:

Porch Features:  Balustrade  Brackets  Classical Cornice  
 Spindlework  Brick  Wrought Iron Posts  Wood Posts  
 Turned Columns  Classical Columns  Piers-Battered  
 Piers-Wood  Piers-Stone  Piers-Brick  Other: Column

Additions/Alterations: Enclosed corridor to garage.

General Notes: Pedestrian sidewalk.

Survey By: Barry Reyna and Adam Martinez Date: 11/20/2013



Principle Elevation



Oblique

**PROPERTY IDENTIFICATION**

San Antonio Office of Historic Preservation

Address: 221 Linda Drive  
San Antonio, TX 78216  
Year Built (ca.): 1952

Current Use:  Domestic  Commercial  Industrial  
 Educational  Religious  Civic  Other  
Resource Type:  Building  Object  Site  Structure

**ARCHITECTURAL EVALUATION**

Style:  Ranch  Neocolonial  Minimal Traditional  
 Split Level  Other:  
Influence: None  
Integrity:  Low  Medium  High  
Plan Shape: Offset  
Front Setback:  10ft  10-20ft  20-30ft  30ft+  
Detached Garage:  Yes  No No. of Stories: 1  
Foundation Type:  Slab  Pier/Beam  Perimeter Wall  
 Not Visible  Other:

Original Windows:  Yes  No Original Doors:  Yes  No  
Window Type:  Casement  Arched  Vinyl/Aluminum  
 Wood Double Hung  Louvered  Horizontal Sliding  
 Fixed/Picture  Not Visible  Other:  
Secondary Window Features:  Arched  Wrap-around  Bay  
 Casement  Clerestory  Aluminum/Vinyl Sash  Screened  
 Awning  Not Visible  Other:

**LANDSCAPE EVALUATION**

Structural System:  Wood Frame  Load Bearing Masonry  
 Structural Clay Tile  CMU  Other:

Exterior Wall Material:  Wood  Asbestos  Brick  Tile  
 Stone  Stucco  CMU/Concrete  Hardiplank  Metal  
 Vinyl/Aluminum  Other:

Primary Roof Type:  Mansard  Shed  Gambrel  Monitor  
 Flat  Flat w/ Parapet  Hip on Gable  Gable w/ Parapet  
 Hipped  Front Gable  Gable on Hip  Cross Gable  
 Cross Hipped  Side Gable  Irregular  Pyramid  
 Other:

Roof Material:  Tile  Metal-Corrugated  Shingle-Wood  
 Modern Membrane  Built-up  Metal-Standing Sm.  
 Shingle-Composition  Not Visible  Other:

Chimney Material:  Brick  Stone  CMU  Stucco  
 Other:

Porch Type:  Full  Front Gable  Inset  Side Gable  
 Shed  Attached  Wrap-around  2-Story  Enclosed  
 Screened  Balcony  Arcade  Not Visible  None  
 Other:

Porch Features:  Balustrade  Brackets  Classical Cornice  
 Spindlework  Brick  Wrought Iron Posts  Wood Posts  
 Turned Columns  Classical Columns  Piers-Battered  
 Piers-Wood  Piers-Stone  Piers-Brick  Other:

Additions/Alterations: Two entry doors at front porch.

General Notes: Stone and brick sidewalk.

Survey By: Barry Reyna and Adam Martinez Date: 11/20/2013



Principle Elevation



Oblique

**PROPERTY IDENTIFICATION**

San Antonio Office of Historic Preservation

Address: 225 Linda Drive  
San Antonio, TX 78216  
Year Built (ca.): 1951

Current Use:  Domestic  Commercial  Industrial  
 Educational  Religious  Civic  Other  
Resource Type:  Building  Object  Site  Structure

**ARCHITECTURAL EVALUATION**

Style:  Ranch  Neocolonial  Minimal Traditional  
 Split Level  Other:  
Influence: None  
Integrity:  Low  Medium  High  
Plan Shape: Offset  
Front Setback:  10ft  10-20ft  20-30ft  30ft+  
Detached Garage:  Yes  No No. of Stories: 1  
Foundation Type:  Slab  Pier/Beam  Perimeter Wall  
 Not Visible  Other:

Original Windows:  Yes  No Original Doors:  Yes  No  
Window Type:  Casement  Arched  Vinyl/Aluminum  
 Wood Double Hung  Louvered  Horizontal Sliding  
 Fixed/Picture  Not Visible  Other:  
Secondary Window Features:  Arched  Wrap-around  Bay  
 Casement  Clerestory  Aluminum/Vinyl Sash  Screened  
 Awning  Not Visible  Other:

**LANDSCAPE EVALUATION**

Built Landscape Features:  Retaining Wall  Planter  Ramp  
 Patio/Terr.  Front Yard Fence  Lamp Post  Other:  
Fence:  Iron  Wood  Masonry  Chain-link  
 Other:  
Driveway:  Asphalt  Concrete  Brick  Ribbon  Gravel  
 Other:  
Heritage Trees:  Yes  No  
Outbuildings: None  
Natural Landscape Features: None

Structural System:  Wood Frame  Load Bearing Masonry  
 Structural Clay Tile  CMU  Other:

Exterior Wall Material:  Wood  Asbestos  Brick  Tile  
 Stone  Stucco  CMU/Concrete  Hardiplank  Metal  
 Vinyl/Aluminum  Other:

Primary Roof Type:  Mansard  Shed  Gambrel  Monitor  
 Flat  Flat w/ Parapet  Hip on Gable  Gable w/ Parapet  
 Hipped  Front Gable  Gable on Hip  Cross Gable  
 Cross Hipped  Side Gable  Irregular  Pyramid  
 Other:

Roof Material:  Tile  Metal-Corrugated  Shingle-Wood  
 Modern Membrane  Built-up  Metal-Standing Sm.  
 Shingle-Composition  Not Visible  Other:

Chimney Material:  Brick  Stone  CMU  Stucco  
 Other:

Porch Type:  Full  Front Gable  Inset  Side Gable  
 Shed  Attached  Wrap-around  2-Story  Enclosed  
 Screened  Balcony  Arcade  Not Visible  None  
 Other:

Porch Features:  Balustrade  Brackets  Classical Cornice  
 Spindlework  Brick  Wrought Iron Posts  Wood Posts  
 Turned Columns  Classical Columns  Piers-Battered  
 Piers-Wood  Piers-Stone  Piers-Brick  Other:

Additions/Alterations: Carport. Wood shutters on windows.

General Notes: None

Survey By: Barry Reyna and Adam Martinez Date: 11/20/2013



Principle Elevation



Oblique

**PROPERTY IDENTIFICATION**

San Antonio Office of Historic Preservation

Address: 225 Linda Drive  
San Antonio, TX 78216  
Year Built (ca.): 1953

Current Use:  Domestic  Commercial  Industrial  
 Educational  Religious  Civic  Other  
Resource Type:  Building  Object  Site  Structure

**ARCHITECTURAL EVALUATION**

Style:  Ranch  Neocolonial  Minimal Traditional  
 Split Level  Other:  
Influence: None  
Integrity:  Low  Medium  High  
Plan Shape: Rectangular  
Front Setback:  10ft  10-20ft  20-30ft  30ft+  
Detached Garage:  Yes  No No. of Stories: 1  
Foundation Type:  Slab  Pier/Beam  Perimeter Wall  
 Not Visible  Other:

Original Windows:  Yes  No Original Doors:  Yes  No  
Window Type:  Casement  Arched  Vinyl/Aluminum  
 Wood Double Hung  Louvered  Horizontal Sliding  
 Fixed/Picture  Not Visible  Other: Double Hung  
Secondary Window Features:  Arched  Wrap-around  Bay  
 Casement  Clerestory  Aluminum/Vinyl Sash  Screened  
 Awning  Not Visible  Other:

**LANDSCAPE EVALUATION**

Structural System:  Wood Frame  Load Bearing Masonry  
 Structural Clay Tile  CMU  Other:

Exterior Wall Material:  Wood  Asbestos  Brick  Tile  
 Stone  Stucco  CMU/Concrete  Hardiplank  Metal  
 Vinyl/Aluminum  Other:

Primary Roof Type:  Mansard  Shed  Gambrel  Monitor  
 Flat  Flat w/ Parapet  Hip on Gable  Gable w/ Parapet  
 Hipped  Front Gable  Gable on Hip  Cross Gable  
 Cross Hipped  Side Gable  Irregular  Pyramid  
 Other:

Roof Material:  Tile  Metal-Corrugated  Shingle-Wood  
 Modern Membrane  Built-up  Metal-Standing Sm.  
 Shingle-Composition  Not Visible  Other:

Chimney Material:  Brick  Stone  CMU  Stucco  
 Other:

Porch Type:  Full  Front Gable  Inset  Side Gable  
 Shed  Attached  Wrap-around  2-Story  Enclosed  
 Screened  Balcony  Arcade  Not Visible  None  
 Other:

Porch Features:  Balustrade  Brackets  Classical Cornice  
 Spindlework  Brick  Wrought Iron Posts  Wood Posts  
 Turned Columns  Classical Columns  Piers-Battered  
 Piers-Wood  Piers-Stone  Piers-Brick  Other:

Additions/Alterations: Extended driveway. Brick pedestrian sidewalk.

General Notes: None

Survey By: Barry Reyna and Adam Martinez Date: 11/20/2013



Principle Elevation



Oblique

**PROPERTY IDENTIFICATION**

San Antonio Office of Historic Preservation

Address: 229 Linda Drive  
San Antonio, TX 78216  
Year Built (ca.): 1951

Current Use: Domestic Commercial Industrial  
Educational Religious Civic Other  
Resource Type: Building Object Site Structure

**ARCHITECTURAL EVALUATION**

Style: Ranch Neocolonial Minimal Traditional  
Split Level Other:  
Influence: None  
Integrity: Low Medium High  
Plan Shape: Offset  
Front Setback: 10ft 10-20ft 20-30ft 30ft+  
Detached Garage: Yes No No. of Stories: 1  
Foundation Type: Slab Pier/Beam Perimeter Wall  
Not Visible Other:

Original Windows: Yes No Original Doors: Yes No  
Window Type: Casement Arched Vinyl/Aluminum  
Wood Double Hung Louvered Horizontal Sliding  
Fixed/Picture Not Visible Other:  
Secondary Window Features: Arched Wrap-around Bay  
Casement Clerestory Aluminum/Vinyl Sash Screened  
Awning Not Visible Other:

**LANDSCAPE EVALUATION**

Built Landscape Features: Retaining Wall Planter Ramp  
Patio/Terr. Front Yard Fence Lamp Post Other: None  
Fence: Iron Wood Masonry Chain-link  
Other:  
Driveway: Asphalt Concrete Brick Ribbon Gravel  
Other:  
Heritage Trees: Yes No  
Outbuildings: Garage  
Natural Landscape Features: None

Structural System: Wood Frame Load Bearing Masonry  
Structural Clay Tile CMU Other:

Exterior Wall Material: Wood Asbestos Brick Tile  
Stone Stucco CMU/Concrete Hardiplank Metal  
Vinyl/Aluminum Other:

Primary Roof Type: Mansard Shed Gambrel Monitor  
Flat Flat w/ Parapet Hip on Gable Gable w/ Parapet  
Hipped Front Gable Gable on Hip Cross Gable  
Cross Hipped Side Gable Irregular Pyramid  
Other:

Roof Material: Tile Metal-Corrugated Shingle-Wood  
Modern Membrane Built-up Metal-Standing Sm.  
Shingle-Composition Not Visible Other:

Chimney Material: Brick Stone CMU Stucco  
Other: None

Porch Type: Full Front Gable Inset Side Gable  
Shed Attached Wrap-around 2-Story Enclosed  
Screened Balcony Arcade Not Visible None  
Other:

Porch Features: Balustrade Brackets Classical Cornice  
Spindlework Brick Wrought Iron Posts Wood Posts  
Turned Columns Classical Columns Piers-Battered  
Piers-Wood Piers-Stone Piers-Brick Other: None

Additions/Alterations: Garage in back yard.

General Notes: Two Garages

Survey By: Barry Reyna and Adam Martinez Date: 11/20/2013



Principle Elevation



Oblique

**PROPERTY IDENTIFICATION**

San Antonio Office of Historic Preservation

Address: 232 Linda Drive  
San Antonio, TX 78216  
Year Built (ca.): 1953

Current Use: Domestic Commercial Industrial  
Educational Religious Civic Other  
Resource Type: Building Object Site Structure

**ARCHITECTURAL EVALUATION**

Style: Ranch Neocolonial Minimal Traditional  
Split Level Other:  
Influence: None  
Integrity: Low Medium High  
Plan Shape: Angular  
Front Setback: 10ft 10-20ft 20-30ft 30ft+  
Detached Garage: Yes No No. of Stories: 1  
Foundation Type: Slab Pier/Beam Perimeter Wall  
Not Visible Other:

Original Windows: Yes No Original Doors: Yes No  
Window Type: Casement Arched Vinyl/Aluminum  
Wood Double Hung Louvered Horizontal Sliding  
Fixed/Picture Not Visible Other:  
Secondary Window Features: Arched Wrap-around Bay  
Casement Clerestory Aluminum/Vinyl Sash Screened  
Awning Not Visible Other:

**LANDSCAPE EVALUATION**

Structural System: Wood Frame Load Bearing Masonry  
Structural Clay Tile CMU Other:

Exterior Wall Material: Wood Asbestos Brick Tile  
Stone Stucco CMU/Concrete Hardiplank Metal  
Vinyl/Aluminum Other:

Primary Roof Type: Mansard Shed Gambrel Monitor  
Flat Flat w/ Parapet Hip on Gable Gable w/ Parapet  
Hipped Front Gable Gable on Hip Cross Gable  
Cross Hipped Side Gable Irregular Pyramid  
Other:

Roof Material: Tile Metal-Corrugated Shingle-Wood  
Modern Membrane Built-up Metal-Standing Sm.  
Shingle-Composition Not Visible Other:

Chimney Material: Brick Stone CMU Stucco  
Other:

Porch Type: Full Front Gable Inset Side Gable  
Shed Attached Wrap-around 2-Story Enclosed  
Screened Balcony Arcade Not Visible None  
Other:

Porch Features: Balustrade Brackets Classical Cornice  
Spindlework Brick Wrought Iron Posts Wood Posts  
Turned Columns Classical Columns Piers-Battered  
Piers-Wood Piers-Stone Piers-Brick Other: None

Additions/Alterations: None

General Notes: Decorative iron door.

Survey By: Barry Reyna and Adam Martinez Date: 11/20/2013



Principle Elevation



Oblique

**PROPERTY IDENTIFICATION**

San Antonio Office of Historic Preservation

Address: 233 Linda Drive  
San Antonio, TX 78216  
Year Built (ca.): 1953

Current Use: Domestic Commercial Industrial  
Educational Religious Civic Other  
Resource Type: Building Object Site Structure

**ARCHITECTURAL EVALUATION**

Style: Ranch Neocolonial Minimal Traditional  
Split Level Other:  
Influence: None  
Integrity: Low Medium High  
Plan Shape: Offset  
Front Setback: 10ft 10-20ft 20-30ft 30ft+  
Detached Garage: Yes No No. of Stories: 1

Foundation Type: Slab Pier/Beam Perimeter Wall  
Not Visible Other:

Structural System: Wood Frame Load Bearing Masonry  
Structural Clay Tile CMU Other:

Exterior Wall Material: Wood Asbestos Brick Tile  
Stone Stucco CMU/Concrete Hardiplank Metal  
Vinyl/Aluminum Other:

Primary Roof Type: Mansard Shed Gambrel Monitor  
Flat Flat w/ Parapet Hip on Gable Gable w/ Parapet  
Hipped Front Gable Gable on Hip Cross Gable  
Cross Hipped Side Gable Irregular Pyramid  
Other:

Roof Material: Tile Metal-Corrugated Shingle-Wood  
Modern Membrane Built-up Metal-Standing Sm.  
Shingle-Composition Not Visible Other:

Chimney Material: Brick Stone CMU Stucco  
Other:

Porch Type: Full Front Gable Inset Side Gable  
Shed Attached Wrap-around 2-Story Enclosed  
Screened Balcony Arcade Not Visible None  
Other:

Porch Features: Balustrade Brackets Classical Cornice  
Spindlework Brick Wrought Iron Posts Wood Posts  
Turned Columns Classical Columns Piers-Battered  
Piers-Wood Piers-Stone Piers-Brick Other: None

Additions/Alterations: None

General Notes: Wood beam trim on front exterior wall. Driveway curb.

Survey By: Barry Reyna and Adam Martinez Date: 11/20/2013

Original Windows: Yes No Original Doors: Yes No

Window Type: Casement Arched Vinyl/Aluminum  
Wood Double Hung Louvered Horizontal Sliding  
Fixed/Picture Not Visible Other:

Secondary Window Features: Arched Wrap-around Bay  
Casement Clerestory Aluminum/Vinyl Sash Screened  
Awning Not Visible Other: Wood sash

**LANDSCAPE EVALUATION**

Built Landscape Features: Retaining Wall Planter Ramp  
Patio/Terr. Front Yard Fence Lamp Post Other:

Fence: Iron Wood Masonry Chain-link  
Other:

Driveway: Asphalt Concrete Brick Ribbon Gravel  
Other:

Heritage Trees: Yes No  
Outbuildings: Garage  
Natural Landscape Features: None



Principle Elevation



Oblique

**PROPERTY IDENTIFICATION**

San Antonio Office of Historic Preservation

Address: 233 Linda Drive  
San Antonio, TX 78216  
Year Built (ca.): 1949

Current Use: Domestic Commercial Industrial  
Educational Religious Civic Other  
Resource Type: Building Object Site Structure

**ARCHITECTURAL EVALUATION**

Style: Ranch Neocolonial Minimal Traditional  
Split Level Other:  
Influence: None  
Integrity: Low Medium High  
Plan Shape: Offset  
Front Setback: 10ft 10-20ft 20-30ft 30ft+  
Detached Garage: Yes No No. of Stories: 1

Foundation Type: Slab Pier/Beam Perimeter Wall  
Not Visible Other:

Structural System: Wood Frame Load Bearing Masonry  
Structural Clay Tile CMU Other:

Exterior Wall Material: Wood Asbestos Brick Tile  
Stone Stucco CMU/Concrete Hardiplank Metal  
Vinyl/Aluminum Other:

Primary Roof Type: Mansard Shed Gambrel Monitor  
Flat Flat w/ Parapet Hip on Gable Gable w/ Parapet  
Hipped Front Gable Gable on Hip Cross Gable  
Cross Hipped Side Gable Irregular Pyramid  
Other:

Roof Material: Tile Metal-Corrugated Shingle-Wood  
Modern Membrane Built-up Metal-Standing Sm.  
Shingle-Composition Not Visible Other:

Chimney Material: Brick Stone CMU Stucco  
Other:

Porch Type: Full Front Gable Inset Side Gable  
Shed Attached Wrap-around 2-Story Enclosed  
Screened Balcony Arcade Not Visible None  
Other:

Porch Features: Balustrade Brackets Classical Cornice  
Spindlework Brick Wrought Iron Posts Wood Posts  
Turned Columns Classical Columns Piers-Battered  
Piers-Wood Piers-Stone Piers-Brick Other:

Additions/Alterations: Security door.

General Notes: Circular window on extruding wall at porch. Front door to the side not to the front. Driveway curb.

Survey By: Barry Reyna and Adam Martinez Date: 11/20/2013

Original Windows: Yes No Original Doors: Yes No

Window Type: Casement Arched Vinyl/Aluminum  
Wood Double Hung Louvered Horizontal Sliding  
Fixed/Picture Not Visible Other:

Secondary Window Features: Arched Wrap-around Bay  
Casement Clerestory Aluminum/Vinyl Sash Screened  
Awning Not Visible Other:

**LANDSCAPE EVALUATION**

Built Landscape Features: Retaining Wall Planter Ramp  
Patio/Terr. Front Yard Fence Lamp Post Other:

Fence: Iron Wood Masonry Chain-link  
Other:

Driveway: Asphalt Concrete Brick Ribbon Gravel  
Other:

Heritage Trees: Yes No  
Outbuildings: Garage  
Natural Landscape Features: Sloped back yard.



Principle Elevation



Oblique



**PROPERTY IDENTIFICATION**

San Antonio Office of Historic Preservation

Address: 237 Linda Drive  
San Antonio, TX 78216  
Year Built (ca.): 1951

Current Use:  Domestic  Commercial  Industrial  
 Educational  Religious  Civic  Other  
Resource Type:  Building  Object  Site  Structure

**ARCHITECTURAL EVALUATION**

Style:  Ranch  Neocolonial  Minimal Traditional  
 Split Level  Other:  
Influence: None  
Integrity:  Low  Medium  High  
Plan Shape: Rectangular  
Front Setback:  10ft  10-20ft  20-30ft  30ft+  
Detached Garage:  Yes  No No. of Stories: 1  
Foundation Type:  Slab  Pier/Beam  Perimeter Wall  
 Not Visible  Other:

Original Windows:  Yes  No Original Doors:  Yes  No  
Window Type:  Casement  Arched  Vinyl/Aluminum  
 Wood Double Hung  Louvered  Horizontal Sliding  
 Fixed/Picture  Not Visible  Other:  
Secondary Window Features:  Arched  Wrap-around  Bay  
 Casement  Clerestory  Aluminum/Vinyl Sash  Screened  
 Awning  Not Visible  Other: Wood sash

**LANDSCAPE EVALUATION**

Built Landscape Features:  Retaining Wall  Planter  Ramp  
 Patio/Terr.  Front Yard Fence  Lamp Post  Other:  
Fence:  Iron  Wood  Masonry  Chain-link  
 Other:  
Driveway:  Asphalt  Concrete  Brick  Ribbon  Gravel  
 Other:  
Heritage Trees:  Yes  No  
Outbuildings: Not Visible  
Natural Landscape Features: None

Structural System:  Wood Frame  Load Bearing Masonry  
 Structural Clay Tile  CMU  Other:

Exterior Wall Material:  Wood  Asbestos  Brick  Tile  
 Stone  Stucco  CMU/Concrete  Hardiplank  Metal  
 Vinyl/Aluminum  Other:

Primary Roof Type:  Mansard  Shed  Gambrel  Monitor  
 Flat  Flat w/ Parapet  Hip on Gable  Gable w/ Parapet  
 Hipped  Front Gable  Gable on Hip  Cross Gable  
 Cross Hipped  Side Gable  Irregular  Pyramid  
 Other:

Roof Material:  Tile  Metal-Corrugated  Shingle-Wood  
 Modern Membrane  Built-up  Metal-Standing Sm.  
 Shingle-Composition  Not Visible  Other:

Chimney Material:  Brick  Stone  CMU  Stucco  
 Other:

Porch Type:  Full  Front Gable  Inset  Side Gable  
 Shed  Attached  Wrap-around  2-Story  Enclosed  
 Screened  Balcony  Arcade  Not Visible  None  
 Other:

Porch Features:  Balustrade  Brackets  Classical Cornice  
 Spindlework  Brick  Wrought Iron Posts  Wood Posts  
 Turned Columns  Classical Columns  Piers-Battered  
 Piers-Wood  Piers-Stone  Piers-Brick  Other: Stone wall

Additions/Alterations: Carport with stone columns.

General Notes: Wood beam trim along top. Extruding stone wall at porch.

Survey By: Barry Reyna and Adam Martinez Date: 11/20/2013



Principle Elevation



Oblique

**PROPERTY IDENTIFICATION**

San Antonio Office of Historic Preservation

Address: 239 Linda Drive  
San Antonio, TX 78216  
Year Built (ca.): 1963

Current Use:  Domestic  Commercial  Industrial  
 Educational  Religious  Civic  Other  
Resource Type:  Building  Object  Site  Structure

**ARCHITECTURAL EVALUATION**

Style:  Ranch  Neocolonial  Minimal Traditional  
 Split Level  Other:  
Influence: None  
Integrity:  Low  Medium  High  
Plan Shape: Offset  
Front Setback:  10ft  10-20ft  20-30ft  30ft+  
Detached Garage:  Yes  No No. of Stories: 1  
Foundation Type:  Slab  Pier/Beam  Perimeter Wall  
 Not Visible  Other:

Original Windows:  Yes  No Original Doors:  Yes  No  
Window Type:  Casement  Arched  Vinyl/Aluminum  
 Wood Double Hung  Louvered  Horizontal Sliding  
 Fixed/Picture  Not Visible  Other:  
Secondary Window Features:  Arched  Wrap-around  Bay  
 Casement  Clerestory  Aluminum/Vinyl Sash  Screened  
 Awning  Not Visible  Other:

**LANDSCAPE EVALUATION**

Structural System:  Wood Frame  Load Bearing Masonry  
 Structural Clay Tile  CMU  Other:

Exterior Wall Material:  Wood  Asbestos  Brick  Tile  
 Stone  Stucco  CMU/Concrete  Hardiplank  Metal  
 Vinyl/Aluminum  Other:

Primary Roof Type:  Mansard  Shed  Gambrel  Monitor  
 Flat  Flat w/ Parapet  Hip on Gable  Gable w/ Parapet  
 Hipped  Front Gable  Gable on Hip  Cross Gable  
 Cross Hipped  Side Gable  Irregular  Pyramid  
 Other:

Roof Material:  Tile  Metal-Corrugated  Shingle-Wood  
 Modern Membrane  Built-up  Metal-Standing Sm.  
 Shingle-Composition  Not Visible  Other:

Chimney Material:  Brick  Stone  CMU  Stucco  
 Other: None

Porch Type:  Full  Front Gable  Inset  Side Gable  
 Shed  Attached  Wrap-around  2-Story  Enclosed  
 Screened  Balcony  Arcade  Not Visible  None  
 Other:

Porch Features:  Balustrade  Brackets  Classical Cornice  
 Spindlework  Brick  Wrought Iron Posts  Wood Posts  
 Turned Columns  Classical Columns  Piers-Battered  
 Piers-Wood  Piers-Stone  Piers-Brick  Other: Stone Columns

Additions/Alterations: Second story addition. Extended driveway for two entries. Wood shutters on windows. Garage addition.

General Notes: Two stone walls at front.

Survey By: Barry Reyna and Adam Martinez Date: 11/20/2013



Principle Elevation



Oblique

**PROPERTY IDENTIFICATION**

San Antonio Office of Historic Preservation

Address: 240 Linda Drive  
San Antonio, TX 78216  
Year Built (ca.): 1950

Current Use: Domestic Commercial Industrial  
Educational Religious Civic Other  
Resource Type: Building Object Site Structure

**ARCHITECTURAL EVALUATION**

Style: Ranch Neocolonial Minimal Traditional  
Split Level Other:  
Influence: None  
Integrity: Low Medium High  
Plan Shape: Rectangular  
Front Setback: 10ft 10-20ft 20-30ft 30ft+  
Detached Garage: Yes No No. of Stories: 1  
Foundation Type: Slab Pier/Beam Perimeter Wall  
Not Visible Other:

Original Windows: Yes No Original Doors: Yes No  
Window Type: Casement Arched Vinyl/Aluminum  
Wood Double Hung Louvered Horizontal Sliding  
Fixed/Picture Not Visible Other: Double Hung  
Secondary Window Features: Arched Wrap-around Bay  
Casement Clerestory Aluminum/Vinyl Sash Screened  
Awning Not Visible Other:

**LANDSCAPE EVALUATION**

Structural System: Wood Frame Load Bearing Masonry  
Structural Clay Tile CMU Other:  
Exterior Wall Material: Wood Asbestos Brick Tile  
Stone Stucco CMU/Concrete Hardiplank Metal  
Vinyl/Aluminum Other:  
Primary Roof Type: Mansard Shed Gambrel Monitor  
Flat Flat w/ Parapet Hip on Gable Gable w/ Parapet  
Hipped Front Gable Gable on Hip Cross Gable  
Cross Hipped Side Gable Irregular Pyramid  
Other:  
Roof Material: Tile Metal-Corrugated Shingle-Wood  
Modern Membrane Built-up Metal-Standing Sm.  
Shingle-Composition Not Visible Other:  
Chimney Material: Brick Stone CMU Stucco  
Other:  
Porch Type: Full Front Gable Inset Side Gable  
Shed Attached Wrap-around 2-Story Enclosed  
Screened Balcony Arcade Not Visible None  
Other:  
Porch Features: Balustrade Brackets Classical Cornice  
Spindlework Brick Wrought Iron Posts Wood Posts  
Turned Columns Classical Columns Piers-Battered  
Piers-Wood Piers-Stone Piers-Brick Other: Tiled  
Additions/Alterations: None  
General Notes:  
Survey By: Barry Reyna and Adam Martinez Date: 11/20/2013



Principle Elevation



Oblique

**PROPERTY IDENTIFICATION**

San Antonio Office of Historic Preservation

Address: 244 Linda Drive  
San Antonio, TX 78216  
Year Built (ca.): 1953

Current Use: Domestic Commercial Industrial  
Educational Religious Civic Other  
Resource Type: Building Object Site Structure

**ARCHITECTURAL EVALUATION**

Style: Ranch Neocolonial Minimal Traditional  
Split Level Other:  
Influence: None  
Integrity: Low Medium High  
Plan Shape: Offset  
Front Setback: 10ft 10-20ft 20-30ft 30ft+  
Detached Garage: Yes No No. of Stories: 1  
Foundation Type: Slab Pier/Beam Perimeter Wall  
Not Visible Other:

Original Windows: Yes No Original Doors: Yes No  
Window Type: Casement Arched Vinyl/Aluminum  
Wood Double Hung Louvered Horizontal Sliding  
Fixed/Picture Not Visible Other: Double Hung  
Secondary Window Features: Arched Wrap-around Bay  
Casement Clerestory Aluminum/Vinyl Sash Screened  
Awning Not Visible Other:

**LANDSCAPE EVALUATION**

Structural System: Wood Frame Load Bearing Masonry  
Structural Clay Tile CMU Other:  
Exterior Wall Material: Wood Asbestos Brick Tile  
Stone Stucco CMU/Concrete Hardiplank Metal  
Vinyl/Aluminum Other:  
Primary Roof Type: Mansard Shed Gambrel Monitor  
Flat Flat w/ Parapet Hip on Gable Gable w/ Parapet  
Hipped Front Gable Gable on Hip Cross Gable  
Cross Hipped Side Gable Irregular Pyramid  
Other:  
Roof Material: Tile Metal-Corrugated Shingle-Wood  
Modern Membrane Built-up Metal-Standing Sm.  
Shingle-Composition Not Visible Other:  
Chimney Material: Brick Stone CMU Stucco  
Other:  
Porch Type: Full Front Gable Inset Side Gable  
Shed Attached Wrap-around 2-Story Enclosed  
Screened Balcony Arcade Not Visible None  
Other:  
Porch Features: Balustrade Brackets Classical Cornice  
Spindlework Brick Wrought Iron Posts Wood Posts  
Turned Columns Classical Columns Piers-Battered  
Piers-Wood Piers-Stone Piers-Brick Other: Brick wall  
Additions/Alterations: None  
General Notes: Driveway curb. Two fixed side windows at front door  
Extruding stone wall at porch.  
Survey By: Barry Reyna and Adam Martinez Date: 11/20/2013

Built Landscape Features: Retaining Wall Planter Ramp  
Patio/Terr. Front Yard Fence Lamp Post Other:  
Fence: Iron Wood Masonry Chain-link  
Other:  
Driveway: Asphalt Concrete Brick Ribbon Gravel  
Other:  
Heritage Trees: Yes No  
Outbuildings: None  
Natural Landscape Features: Uphill slope in front.



Principle Elevation



Oblique

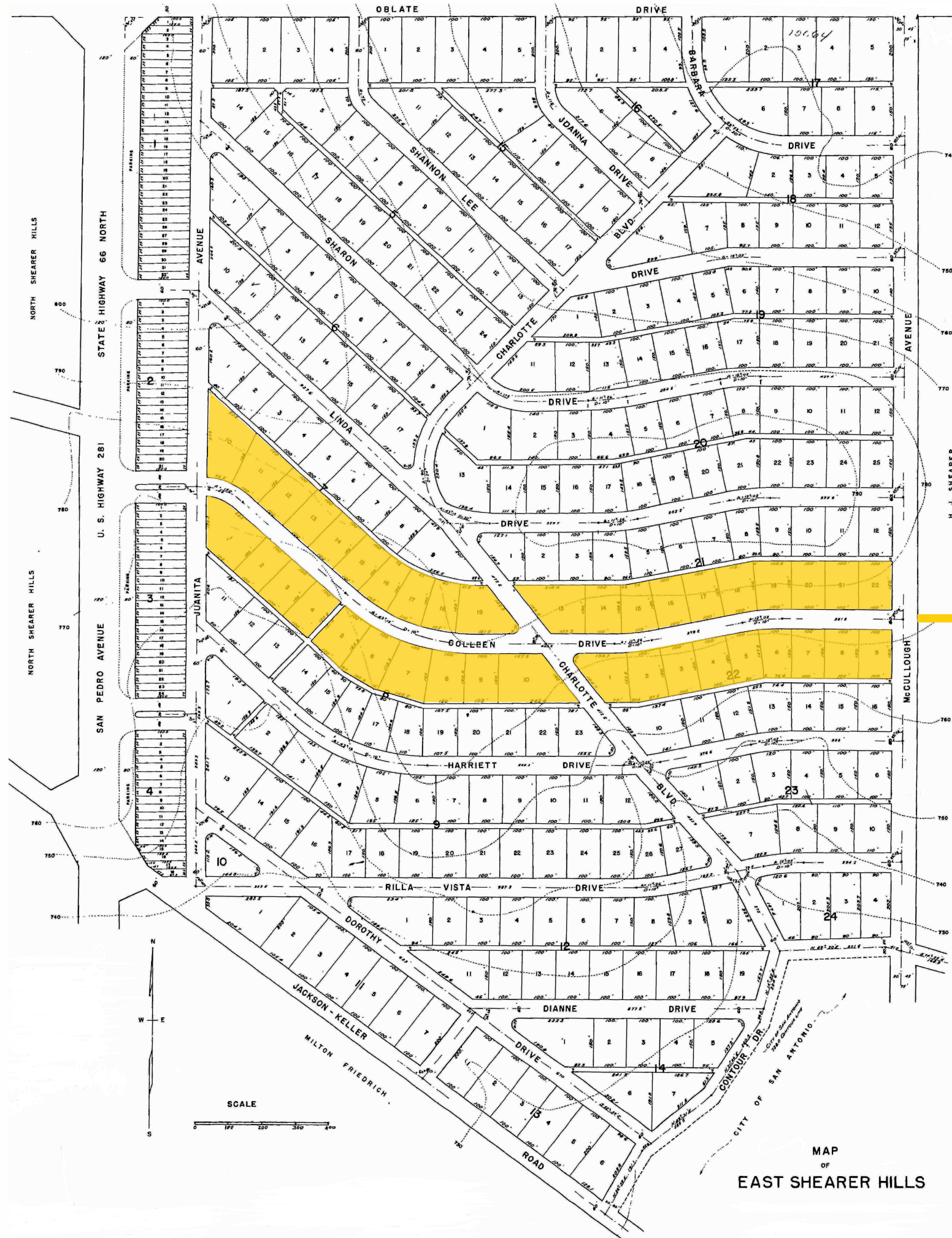

# Jeannette Drive

## HOUSE SURVEYS

MAP  
OF  
EAST SHEARER HILLS

**PROPERTY IDENTIFICATION**

San Antonio Office of Historic Preservation

Address: 103 Jeanette Dr.  
San Antonio, Texas 78216

Current Use:  Domestic  Commercial  Industrial  
 Educational  Religious  Civic  Other

Year Built (ca.):

Resource Type:  Building  Object  Site  Structure

**ARCHITECTURAL EVALUATION**

Style:  Ranch  Neocolonial  Minimal Traditional  
 Split Level  Other:

Original Windows:  Yes  No Original Doors:  Yes  No

Influence:

Window Type:  Casement  Arched  Vinyl/Aluminum  
 Wood Double Hung  Louvered  Horizontal Sliding  
 Fixed/Picture  Not Visible  Other: Double Hung

Integrity:  Low  Medium  High

Plan Shape: Offset

Secondary Window Features:  Arched  Wrap-around  Bay  
 Casement  Clerestory  Aluminum/Vinyl Sash  Screened  
 Awning  Not Visible  Other:

Front Setback:  10ft  10-20ft  20-30ft  30ft+

Detached Garage:  Yes  No No. of Stories: 1

Foundation Type:  Slab  Pier/Beam  Perimeter Wall  
 Not Visible  Other:

**LANDSCAPE EVALUATION**

Structural System:  Wood Frame  Load Bearing Masonry  
 Structural Clay Tile  CMU  Other:

Built Landscape Features:  Retaining Wall  Planter  Ramp  
 Patio/Terr.  Front Yard Fence  Lamp Post  Other:

Exterior Wall Material:  Wood  Asbestos  Brick  Tile  
 Stone  Stucco  CMU/Concrete  Hardiplank  Metal  
 Vinyl/Aluminum  Other:

Fence:  Iron  Wood  Masonry  Chain-link  
 Other:

Primary Roof Type:  Mansard  Shed  Gambrel  Monitor  
 Flat  Flat w/ Parapet  Hip on Gable  Gable w/ Parapet  
 Hipped  Front Gable  Gable on Hip  Cross Gable  
 Cross Hipped  Side Gable  Irregular  Pyramid  
 Other:

Driveway:  Asphalt  Concrete  Brick  Ribbon  Gravel  
 Other:

Roof Material:  Tile  Metal-Corrugated  Shingle-Wood  
 Modern Membrane  Built-up  Metal-Standing Sm.  
 Shingle-Composition  Not Visible  Other:

Heritage Trees:  Yes  No  
Outbuildings:  
Natural Landscape Features:

Chimney Material:  Brick  Stone  CMU  Stucco  
 Other:



Principle Elevation

Porch Type:  Full  Front Gable  Inset  Side Gable  
 Shed  Attached  Wrap-around  2-Story  Enclosed  
 Screened  Balcony  Arcade  Not Visible  None  
 Other:



Oblique

Porch Features:  Balustrade  Brackets  Classical Cornice  
 Spindlework  Brick  Wrought Iron Posts  Wood Posts  
 Turned Columns  Classical Columns  Piers-Battered  
 Piers-Wood  Piers-Stone  Piers-Brick  Other:

Additions/Alterations:

General Notes: Carport attached on the back of the house. There may have been a garage that was converted into living space.

Survey By: Andres Mulet & Levi Sanciu Date: 11-20-2013

**PROPERTY IDENTIFICATION**

San Antonio Office of Historic Preservation

Address: 106 Jeanette Dr.  
San Antonio, Texas 78216

Current Use:  Domestic  Commercial  Industrial  
 Educational  Religious  Civic  Other

Year Built (ca.):

Resource Type:  Building  Object  Site  Structure

**ARCHITECTURAL EVALUATION**

Style:  Ranch  Neocolonial  Minimal Traditional  
 Split Level  Other:

Original Windows:  Yes  No Original Doors:  Yes  No

Influence: Neocolonial

Window Type:  Casement  Arched  Vinyl/Aluminum  
 Wood Double Hung  Louvered  Horizontal Sliding  
 Fixed/Picture  Not Visible  Other:

Integrity:  Low  Medium  High

Plan Shape: U-shape

Secondary Window Features:  Arched  Wrap-around  Bay  
 Casement  Clerestory  Aluminum/Vinyl Sash  Screened  
 Awning  Not Visible  Other:

Front Setback:  10ft  10-20ft  20-30ft  30ft+

Detached Garage:  Yes  No No. of Stories: 1

Foundation Type:  Slab  Pier/Beam  Perimeter Wall  
 Not Visible  Other:

**LANDSCAPE EVALUATION**

Structural System:  Wood Frame  Load Bearing Masonry  
 Structural Clay Tile  CMU  Other:

Built Landscape Features:  Retaining Wall  Planter  Ramp  
 Patio/Terr.  Front Yard Fence  Lamp Post  Other:

Exterior Wall Material:  Wood  Asbestos  Brick  Tile  
 Stone  Stucco  CMU/Concrete  Hardiplank  Metal  
 Vinyl/Aluminum  Other:

Fence:  Iron  Wood  Masonry  Chain-link  
 Other:

Primary Roof Type:  Mansard  Shed  Gambrel  Monitor  
 Flat  Flat w/ Parapet  Hip on Gable  Gable w/ Parapet  
 Hipped  Front Gable  Gable on Hip  Cross Gable  
 Cross Hipped  Side Gable  Irregular  Pyramid  
 Other:

Driveway:  Asphalt  Concrete  Brick  Ribbon  Gravel  
 Other:

Roof Material:  Tile  Metal-Corrugated  Shingle-Wood  
 Modern Membrane  Built-up  Metal-Standing Sm.  
 Shingle-Composition  Not Visible  Other:

Heritage Trees:  Yes  No  
Outbuildings:  
Natural Landscape Features:

Chimney Material:  Brick  Stone  CMU  Stucco  
 Other: Material not visible



Principle Elevation

Porch Type:  Full  Front Gable  Inset  Side Gable  
 Shed  Attached  Wrap-around  2-Story  Enclosed  
 Screened  Balcony  Arcade  Not Visible  None  
 Other: Walled courtyard with gate



Oblique

Porch Features:  Balustrade  Brackets  Classical Cornice  
 Spindlework  Brick  Wrought Iron Posts  Wood Posts  
 Turned Columns  Classical Columns  Piers-Battered  
 Piers-Wood  Piers-Stone  Piers-Brick  Other: Courtyard

Additions/Alterations:

General Notes:

Survey By: Andres Mulet & Levi Sanciu Date: 11-21-2013

**PROPERTY IDENTIFICATION**

San Antonio Office of Historic Preservation

Address: 107 Jeanette Dr.  
San Antonio, Texas 78216

Current Use:  Domestic  Commercial  Industrial  
 Educational  Religious  Civic  Other

Year Built (ca.):

Resource Type:  Building  Object  Site  Structure

**ARCHITECTURAL EVALUATION**

Style:  Ranch  Neocolonial  Minimal Traditional  
 Split Level  Other:

Original Windows:  Yes  No Original Doors:  Yes  No

Influence:

Integrity:  Low  Medium  High

Window Type:  Casement  Arched  Vinyl/Aluminum  
 Wood Double Hung  Louvered  Horizontal Sliding  
 Fixed/Picture  Not Visible  Other: Some windows appear updated

Plan Shape: Offset

Front Setback:  10ft  10-20ft  20-30ft  30ft+

Secondary Window Features:  Arched  Wrap-around  Bay  
 Casement  Clerestory  Aluminum/Vinyl Sash  Screened  
 Awning  Not Visible  Other:

Detached Garage:  Yes  No No. of Stories: 1

Foundation Type:  Slab  Pier/Beam  Perimeter Wall  
 Not Visible  Other:

**PROPERTY IDENTIFICATION**

San Antonio Office of Historic Preservation

Address: 108 Jeanette Dr.  
San Antonio, Texas 78216

Current Use:  Domestic  Commercial  Industrial  
 Educational  Religious  Civic  Other

Year Built (ca.):

Resource Type:  Building  Object  Site  Structure

**ARCHITECTURAL EVALUATION**

Style:  Ranch  Neocolonial  Minimal Traditional  
 Split Level  Other:

Original Windows:  Yes  No Original Doors:  Yes  No

Influence:

Integrity:  Low  Medium  High

Window Type:  Casement  Arched  Vinyl/Aluminum  
 Wood Double Hung  Louvered  Horizontal Sliding  
 Fixed/Picture  Not Visible  Other:

Plan Shape: Offset

Front Setback:  10ft  10-20ft  20-30ft  30ft+

Secondary Window Features:  Arched  Wrap-around  Bay  
 Casement  Clerestory  Aluminum/Vinyl Sash  Screened  
 Awning  Not Visible  Other:

Detached Garage:  Yes  No No. of Stories: 1

Foundation Type:  Slab  Pier/Beam  Perimeter Wall  
 Not Visible  Other:

**LANDSCAPE EVALUATION**

Built Landscape Features:  Retaining Wall  Planter  Ramp  
 Patio/Terr.  Front Yard Fence  Lamp Post  Other:

Structural System:  Wood Frame  Load Bearing Masonry  
 Structural Clay Tile  CMU  Other:

Structural System:  Wood Frame  Load Bearing Masonry  
 Structural Clay Tile  CMU  Other:

Exterior Wall Material:  Wood  Asbestos  Brick  Tile  
 Stone  Stucco  CMU/Concrete  Hardiplank  Metal  
 Vinyl/Aluminum  Other:

Exterior Wall Material:  Wood  Asbestos  Brick  Tile  
 Stone  Stucco  CMU/Concrete  Hardiplank  Metal  
 Vinyl/Aluminum  Other:

Primary Roof Type:  Mansard  Shed  Gambrel  Monitor  
 Flat  Flat w/ Parapet  Hip on Gable  Gable w/ Parapet  
 Hipped  Front Gable  Gable on Hip  Cross Gable  
 Cross Hipped  Side Gable  Irregular  Pyramid  
 Other:

Driveway:  Asphalt  Concrete  Brick  Ribbon  Gravel  
 Other:

Primary Roof Type:  Mansard  Shed  Gambrel  Monitor  
 Flat  Flat w/ Parapet  Hip on Gable  Gable w/ Parapet  
 Hipped  Front Gable  Gable on Hip  Cross Gable  
 Cross Hipped  Side Gable  Irregular  Pyramid  
 Other:

Heritage Trees:  Yes  No

Fence:  Iron  Wood  Masonry  Chain-link  
 Other:

Roof Material:  Tile  Metal-Corrugated  Shingle-Wood  
 Modern Membrane  Built-up  Metal-Standing Sm.  
 Shingle-Composition  Not Visible  Other:

Roof Material:  Tile  Metal-Corrugated  Shingle-Wood  
 Modern Membrane  Built-up  Metal-Standing Sm.  
 Shingle-Composition  Not Visible  Other:

Chimney Material:  Brick  Stone  CMU  Stucco  
 Other:

Chimney Material:  Brick  Stone  CMU  Stucco  
 Other:

Porch Type:  Full  Front Gable  Inset  Side Gable  
 Shed  Attached  Wrap-around  2-Story  Enclosed  
 Screened  Balcony  Arcade  Not Visible  None  
 Other:

Porch Type:  Full  Front Gable  Inset  Side Gable  
 Shed  Attached  Wrap-around  2-Story  Enclosed  
 Screened  Balcony  Arcade  Not Visible  None  
 Other:

Porch Features:  Balustrade  Brackets  Classical Cornice  
 Spindlework  Brick  Wrought Iron Posts  Wood Posts  
 Turned Columns  Classical Columns  Piers-Battered  
 Piers-Wood  Piers-Stone  Piers-Brick  Other:

Porch Features:  Balustrade  Brackets  Classical Cornice  
 Spindlework  Brick  Wrought Iron Posts  Wood Posts  
 Turned Columns  Classical Columns  Piers-Battered  
 Piers-Wood  Piers-Stone  Piers-Brick  Other:

Additions/Alterations: Roof flashing appears new; a new roof may  
have been installed

Additions/Alterations: Garage appears to be added. Brick chimney  
may indicate the house was originally brick.

General Notes:

General Notes:

Survey By: Andres Mulet & Levi Sanciu Date: 11-20-2013

Survey By: Andres Mulet & Levi Sanciu Date: 11-21-2013



Principle Elevation



Oblique



Principle Elevation



Oblique

**PROPERTY IDENTIFICATION**

San Antonio Office of Historic Preservation

Address: 111 Jeanette Dr.  
San Antonio, Texas 78216

Current Use:  Domestic  Commercial  Industrial  
 Educational  Religious  Civic  Other

Year Built (ca.):

Resource Type:  Building  Object  Site  Structure

**ARCHITECTURAL EVALUATION**

Style:  Ranch  Neocolonial  Minimal Traditional  
 Split Level  Other:

Original Windows:  Yes  No Original Doors:  Yes  No

Influence:

Integrity:  Low  Medium  High

Window Type:  Casement  Arched  Vinyl/Aluminum  
 Wood Double Hung  Louvered  Horizontal Sliding  
 Fixed/Picture  Not Visible  Other: Steel

Plan Shape: Offset

Front Setback:  10ft  10-20ft  20-30ft  30ft+

Secondary Window Features:  Arched  Wrap-around  Bay  
 Casement  Clerestory  Aluminum/Vinyl Sash  Screened  
 Awning  Not Visible  Other:

Detached Garage:  Yes  No No. of Stories: 1

Foundation Type:  Slab  Pier/Beam  Perimeter Wall  
 Not Visible  Other:

**PROPERTY IDENTIFICATION**

San Antonio Office of Historic Preservation

Address: 118 Jeanette Dr.  
San Antonio, Texas 78216

Current Use:  Domestic  Commercial  Industrial  
 Educational  Religious  Civic  Other

Year Built (ca.):

Resource Type:  Building  Object  Site  Structure

**ARCHITECTURAL EVALUATION**

Style:  Ranch  Neocolonial  Minimal Traditional  
 Split Level  Other:

Original Windows:  Yes  No Original Doors:  Yes  No

Influence:

Integrity:  Low  Medium  High

Window Type:  Casement  Arched  Vinyl/Aluminum  
 Wood Double Hung  Louvered  Horizontal Sliding  
 Fixed/Picture  Not Visible  Other: Steel

Plan Shape: Offset

Front Setback:  10ft  10-20ft  20-30ft  30ft+

Secondary Window Features:  Arched  Wrap-around  Bay  
 Casement  Clerestory  Aluminum/Vinyl Sash  Screened  
 Awning  Not Visible  Other:

Detached Garage:  Yes  No No. of Stories: 1

Foundation Type:  Slab  Pier/Beam  Perimeter Wall  
 Not Visible  Other:

Structural System:  Wood Frame  Load Bearing Masonry  
 Structural Clay Tile  CMU  Other:

**LANDSCAPE EVALUATION**

Exterior Wall Material:  Wood  Asbestos  Brick  Tile  
 Stone  Stucco  CMU/Concrete  Hardiplank  Metal  
 Vinyl/Aluminum  Other:

Built Landscape Features:  Retaining Wall  Planter  Ramp  
 Patio/Terr.  Front Yard Fence  Lamp Post  Other:

Primary Roof Type:  Mansard  Shed  Gambrel  Monitor  
 Flat  Flat w/ Parapet  Hip on Gable  Gable w/ Parapet  
 Hipped  Front Gable  Gable on Hip  Cross Gable  
 Cross Hipped  Side Gable  Irregular  Pyramid  
 Other:

Fence:  Iron  Wood  Masonry  Chain-link  
 Other:

Roof Material:  Tile  Metal-Corrugated  Shingle-Wood  
 Modern Membrane  Built-up  Metal-Standing Sm.  
 Shingle-Composition  Not Visible  Other:

Driveway:  Asphalt  Concrete  Brick  Ribbon  Gravel  
 Other:

Chimney Material:  Brick  Stone  CMU  Stucco  
 Other: Not visible

Heritage Trees:  Yes  No

Porch Type:  Full  Front Gable  Inset  Side Gable  
 Shed  Attached  Wrap-around  2-Story  Enclosed  
 Screened  Balcony  Arcade  Not Visible  None  
 Other:

Outbuildings:

Porch Features:  Balustrade  Brackets  Classical Cornice  
 Spindework  Brick  Wrought Iron Posts  Wood Posts  
 Turned Columns  Classical Columns  Piers-Battered  
 Piers-Wood  Piers-Stone  Piers-Brick  Other: Planter

Natural Landscape Features:

Additions/Alterations:

Additions/Alterations:

General Notes:

General Notes:

Survey By: Andres Mulet & Levi Sanciu Date: 11-20-2013

Survey By: Andres Mulet & Levi Sanciu Date: 11-21-2013



Principle Elevation



Oblique



Principle Elevation



Oblique

**PROPERTY IDENTIFICATION**

San Antonio Office of Historic Preservation

Address: 122 Jeanette Dr.  
San Antonio, Texas 78216

Current Use:  Domestic  Commercial  Industrial  
 Educational  Religious  Civic  Other

Year Built (ca.):

Resource Type:  Building  Object  Site  Structure

**ARCHITECTURAL EVALUATION**

Style:  Ranch  Neocolonial  Minimal Traditional  
 Split Level  Other:

Original Windows:  Yes  No Original Doors:  Yes  No

Influence:

Window Type:  Casement  Arched  Vinyl/Aluminum  
 Wood Double Hung  Louvered  Horizontal Sliding  
 Fixed/Picture  Not Visible  Other: Steel

Integrity:  Low  Medium  High

Plan Shape: Angular

Secondary Window Features:  Arched  Wrap-around  Bay  
 Casement  Clerestory  Aluminum/Vinyl Sash  Screened  
 Awning  Not Visible  Other:

Front Setback:  10ft  10-20ft  20-30ft  30ft+

Detached Garage:  Yes  No No. of Stories: 1

Foundation Type:  Slab  Pier/Beam  Perimeter Wall  
 Not Visible  Other:

**PROPERTY IDENTIFICATION**

San Antonio Office of Historic Preservation

Address: 126 Jeanette Dr.  
San Antonio, Texas 78216

Current Use:  Domestic  Commercial  Industrial  
 Educational  Religious  Civic  Other

Year Built (ca.):

Resource Type:  Building  Object  Site  Structure

**ARCHITECTURAL EVALUATION**

Style:  Ranch  Neocolonial  Minimal Traditional  
 Split Level  Other:

Original Windows:  Yes  No Original Doors:  Yes  No

Influence: Neocolonial

Window Type:  Casement  Arched  Vinyl/Aluminum  
 Wood Double Hung  Louvered  Horizontal Sliding  
 Fixed/Picture  Not Visible  Other: Double Hung

Integrity:  Low  Medium  High

Plan Shape: Rectangular

Secondary Window Features:  Arched  Wrap-around  Bay  
 Casement  Clerestory  Aluminum/Vinyl Sash  Screened  
 Awning  Not Visible  Other:

Front Setback:  10ft  10-20ft  20-30ft  30ft+

Detached Garage:  Yes  No No. of Stories: 1

Foundation Type:  Slab  Pier/Beam  Perimeter Wall  
 Not Visible  Other:

**LANDSCAPE EVALUATION**

Built Landscape Features:  Retaining Wall  Planter  Ramp  
 Patio/Terr.  Front Yard Fence  Lamp Post  Other:

Structural System:  Wood Frame  Load Bearing Masonry  
 Structural Clay Tile  CMU  Other

**LANDSCAPE EVALUATION**

Built Landscape Features:  Retaining Wall  Planter  Ramp  
 Patio/Terr.  Front Yard Fence  Lamp Post  Other:

Exterior Wall Material:  Wood  Asbestos  Brick  Tile  
 Stone  Stucco  CMU/Concrete  Hardiplank  Metal  
 Vinyl/Aluminum  Other:

Exterior Wall Material:  Wood  Asbestos  Brick  Tile  
 Stone  Stucco  CMU/Concrete  Hardiplank  Metal  
 Vinyl/Aluminum  Other:

Primary Roof Type:  Mansard  Shed  Gambrel  Monitor  
 Flat  Flat w/ Parapet  Hip on Gable  Gable w/ Parapet  
 Hipped  Front Gable  Gable on Hip  Cross Gable  
 Cross Hipped  Side Gable  Irregular  Pyramid  
 Other:

Driveway:  Asphalt  Concrete  Brick  Ribbon  Gravel  
 Other:

Primary Roof Type:  Mansard  Shed  Gambrel  Monitor  
 Flat  Flat w/ Parapet  Hip on Gable  Gable w/ Parapet  
 Hipped  Front Gable  Gable on Hip  Cross Gable  
 Cross Hipped  Side Gable  Irregular  Pyramid  
 Other:

Fence:  Iron  Wood  Masonry  Chain-link  
 Other:

Roof Material:  Tile  Metal-Corrugated  Shingle-Wood  
 Modern Membrane  Built-up  Metal-Standing Sm.  
 Shingle-Composition  Not Visible  Other:

Heritage Trees:  Yes  No  
Outbuildings:  
Natural Landscape Features:

Roof Material:  Tile  Metal-Corrugated  Shingle-Wood  
 Modern Membrane  Built-up  Metal-Standing Sm.  
 Shingle-Composition  Not Visible  Other:

Driveway:  Asphalt  Concrete  Brick  Ribbon  Gravel  
 Other:

Heritage Trees:  Yes  No  
Outbuildings:  
Natural Landscape Features:

Chimney Material:  Brick  Stone  CMU  Stucco  
 Other:

Chimney Material:  Brick  Stone  CMU  Stucco  
 Other:

Porch Type:  Full  Front Gable  Inset  Side Gable  
 Shed  Attached  Wrap-around  2-Story  Enclosed  
 Screened  Balcony  Arcade  Not Visible  None  
 Other:

Porch Type:  Full  Front Gable  Inset  Side Gable  
 Shed  Attached  Wrap-around  2-Story  Enclosed  
 Screened  Balcony  Arcade  Not Visible  None  
 Other:

Porch Features:  Balustrade  Brackets  Classical Cornice  
 Spindework  Brick  Wrought Iron Posts  Wood Posts  
 Turned Columns  Classical Columns  Piers-Battered  
 Piers-Wood  Piers-Stone  Piers-Brick  Other:

Principle Elevation



Porch Features:  Balustrade  Brackets  Classical Cornice  
 Spindework  Brick  Wrought Iron Posts  Wood Posts  
 Turned Columns  Classical Columns  Piers-Battered  
 Piers-Wood  Piers-Stone  Piers-Brick  Other: Planter

Principle Elevation



Additions/Alterations:

Additions/Alterations: A planter along the front of the house may  
be removed.

General Notes: Drainage alley on the east side of the property

General Notes:

Survey By: Andres Mulet & Levi Sanciu Date: 11-21-2013

Oblique



Survey By: Andres Mulet & Levi Sanciu Date: 11-21-2013

Oblique



**PROPERTY IDENTIFICATION**

San Antonio Office of Historic Preservation

Address: 129 Jeanette Dr.  
San Antonio, Texas 78216

Current Use:  Domestic  Commercial  Industrial  
 Educational  Religious  Civic  Other

Year Built (ca.):

Resource Type:  Building  Object  Site  Structure

**ARCHITECTURAL EVALUATION**

Style:  Ranch  Neocolonial  Minimal Traditional  
 Split Level  Other:

Original Windows:  Yes  No Original Doors:  Yes  No

Influence:

Window Type:  Casement  Arched  Vinyl/Aluminum  
 Wood Double Hung  Louvered  Horizontal Sliding  
 Fixed/Picture  Not Visible  Other: Double Hung

Integrity:  Low  Medium  High

Plan Shape: Rectangular

Secondary Window Features:  Arched  Wrap-around  Bay  
 Casement  Clerestory  Aluminum/Vinyl Sash  Screened  
 Awning  Not Visible  Other:

Front Setback:  10ft  10-20ft  20-30ft  30ft+

Detached Garage:  Yes  No No. of Stories: 1

**PROPERTY IDENTIFICATION**

San Antonio Office of Historic Preservation

Address: 131 Jeanette Dr.  
San Antonio, Texas 78216

Current Use:  Domestic  Commercial  Industrial  
 Educational  Religious  Civic  Other

Year Built (ca.):

Resource Type:  Building  Object  Site  Structure

**ARCHITECTURAL EVALUATION**

Style:  Ranch  Neocolonial  Minimal Traditional  
 Split Level  Other:

Original Windows:  Yes  No Original Doors:  Yes  No

Influence:

Window Type:  Casement  Arched  Vinyl/Aluminum  
 Wood Double Hung  Louvered  Horizontal Sliding  
 Fixed/Picture  Not Visible  Other:

Integrity:  Low  Medium  High

Plan Shape: Offset

Secondary Window Features:  Arched  Wrap-around  Bay  
 Casement  Clerestory  Aluminum/Vinyl Sash  Screened  
 Awning  Not Visible  Other:

Front Setback:  10ft  10-20ft  20-30ft  30ft+

Detached Garage:  Yes  No No. of Stories: 1

Foundation Type:  Slab  Pier/Beam  Perimeter Wall  
 Not Visible  Other:

**LANDSCAPE EVALUATION**

Structural System:  Wood Frame  Load Bearing Masonry  
 Structural Clay Tile  CMU  Other

Built Landscape Features:  Retaining Wall  Planter  Ramp  
 Patio/Terr.  Front Yard Fence  Lamp Post  Other:

Structural System:  Wood Frame  Load Bearing Masonry  
 Structural Clay Tile  CMU  Other

Exterior Wall Material:  Wood  Asbestos  Brick  Tile  
 Stone  Stucco  CMU/Concrete  Hardiplank  Metal  
 Vinyl/Aluminum  Other:

**LANDSCAPE EVALUATION**

Built Landscape Features:  Retaining Wall  Planter  Ramp  
 Patio/Terr.  Front Yard Fence  Lamp Post  Other:

Primary Roof Type:  Mansard  Shed  Gambrel  Monitor  
 Flat  Flat w/ Parapet  Hip on Gable  Gable w/ Parapet  
 Hipped  Front Gable  Gable on Hip  Cross Gable  
 Cross Hipped  Side Gable  Irregular  Pyramid  
 Other:

Fence:  Iron  Wood  Masonry  Chain-link  
 Other:

Roof Material:  Tile  Metal-Corrugated  Shingle-Wood  
 Modern Membrane  Built-up  Metal-Standing Sm.  
 Shingle-Composition  Not Visible  Other:

Driveway:  Asphalt  Concrete  Brick  Ribbon  Gravel  
 Other:

Chimney Material:  Brick  Stone  CMU  Stucco  
 Other: Not Visible

Heritage Trees:  Yes  No  
Outbuildings:  
Natural Landscape Features:

Porch Type:  Full  Front Gable  Inset  Side Gable  
 Shed  Attached  Wrap-around  2-Story  Enclosed  
 Screened  Balcony  Arcade  Not Visible  None  
 Other: Deep inset

Primary Roof Type:  Mansard  Shed  Gambrel  Monitor  
 Flat  Flat w/ Parapet  Hip on Gable  Gable w/ Parapet  
 Hipped  Front Gable  Gable on Hip  Cross Gable  
 Cross Hipped  Side Gable  Irregular  Pyramid  
 Other:

Roof Material:  Tile  Metal-Corrugated  Shingle-Wood  
 Modern Membrane  Built-up  Metal-Standing Sm.  
 Shingle-Composition  Not Visible  Other:

Chimney Material:  Brick  Stone  CMU  Stucco  
 Other:

Porch Type:  Full  Front Gable  Inset  Side Gable  
 Shed  Attached  Wrap-around  2-Story  Enclosed  
 Screened  Balcony  Arcade  Not Visible  None  
 Other:

Porch Features:  Balustrade  Brackets  Classical Cornice  
 Spindlework  Brick  Wrought Iron Posts  Wood Posts  
 Turned Columns  Classical Columns  Piers-Battered  
 Piers-Wood  Piers-Stone  Piers-Brick  Other:

Porch Features:  Balustrade  Brackets  Classical Cornice  
 Spindlework  Brick  Wrought Iron Posts  Wood Posts  
 Turned Columns  Classical Columns  Piers-Battered  
 Piers-Wood  Piers-Stone  Piers-Brick  Other:

Additions/Alterations:

Additions/Alterations:

General Notes: Additional inset side porch.

General Notes: This home was built and owned by the Specia family. Mr. Specia was a builder of several homes in the neighborhood.

Survey By: Andres Mulet & Levi Sanciu Date: 11-20-2013

Survey By: Andres Mulet & Levi Sanciu Date: 11-20-2013



Principle Elevation



Oblique



Principle Elevation



Oblique



**PROPERTY IDENTIFICATION**

San Antonio Office of Historic Preservation

Address: 133 Jeanette Dr.  
San Antonio, Texas 78216

Current Use:  Domestic  Commercial  Industrial  
 Educational  Religious  Civic  Other

Year Built (ca.):

Resource Type:  Building  Object  Site  Structure

**ARCHITECTURAL EVALUATION**

Style:  Ranch  Neocolonial  Minimal Traditional  
 Split Level  Other:

Original Windows:  Yes  No Original Doors:  Yes  No

Influence:

Integrity:  Low  Medium  High

Window Type:  Casement  Arched  Vinyl/Aluminum  
 Wood Double Hung  Louvered  Horizontal Sliding  
 Fixed/Picture  Not Visible  Other: Steel

Plan Shape: Angular

Front Setback:  10ft  10-20ft  20-30ft  30ft+

Secondary Window Features:  Arched  Wrap-around  Bay  
 Casement  Clerestory  Aluminum/Vinyl Sash  Screened  
 Awning  Not Visible  Other:

Detached Garage:  Yes  No No. of Stories: 1

Foundation Type:  Slab  Pier/Beam  Perimeter Wall  
 Not Visible  Other:

**PROPERTY IDENTIFICATION**

San Antonio Office of Historic Preservation

Address: 134 Jeanette Dr.  
San Antonio, Texas 78216

Current Use:  Domestic  Commercial  Industrial  
 Educational  Religious  Civic  Other

Year Built (ca.):

Resource Type:  Building  Object  Site  Structure

**ARCHITECTURAL EVALUATION**

Style:  Ranch  Neocolonial  Minimal Traditional  
 Split Level  Other:

Original Windows:  Yes  No Original Doors:  Yes  No

Influence:

Integrity:  Low  Medium  High

Window Type:  Casement  Arched  Vinyl/Aluminum  
 Wood Double Hung  Louvered  Horizontal Sliding  
 Fixed/Picture  Not Visible  Other: Double Hung

Plan Shape: L-shape

Front Setback:  10ft  10-20ft  20-30ft  30ft+

Secondary Window Features:  Arched  Wrap-around  Bay  
 Casement  Clerestory  Aluminum/Vinyl Sash  Screened  
 Awning  Not Visible  Other:

Detached Garage:  Yes  No No. of Stories: 1

Foundation Type:  Slab  Pier/Beam  Perimeter Wall  
 Not Visible  Other:

**LANDSCAPE EVALUATION**

Built Landscape Features:  Retaining Wall  Planter  Ramp  
 Patio/Terr.  Front Yard Fence  Lamp Post  Other:

Structural System:  Wood Frame  Load Bearing Masonry  
 Structural Clay Tile  CMU  Other:

Structural System:  Wood Frame  Load Bearing Masonry  
 Structural Clay Tile  CMU  Other:

Exterior Wall Material:  Wood  Asbestos  Brick  Tile  
 Stone  Stucco  CMU/Concrete  Hardiplank  Metal  
 Vinyl/Aluminum  Other:

Exterior Wall Material:  Wood  Asbestos  Brick  Tile  
 Stone  Stucco  CMU/Concrete  Hardiplank  Metal  
 Vinyl/Aluminum  Other:

Primary Roof Type:  Mansard  Shed  Gambrel  Monitor  
 Flat  Flat w/ Parapet  Hip on Gable  Gable w/ Parapet  
 Hipped  Front Gable  Gable on Hip  Cross Gable  
 Cross Hipped  Side Gable  Irregular  Pyramid  
 Other:

Driveway:  Asphalt  Concrete  Brick  Ribbon  Gravel  
 Other:

Primary Roof Type:  Mansard  Shed  Gambrel  Monitor  
 Flat  Flat w/ Parapet  Hip on Gable  Gable w/ Parapet  
 Hipped  Front Gable  Gable on Hip  Cross Gable  
 Cross Hipped  Side Gable  Irregular  Pyramid  
 Other:

Roof Material:  Tile  Metal-Corrugated  Shingle-Wood  
 Modern Membrane  Built-up  Metal-Standing Sm.  
 Shingle-Composition  Not Visible  Other:

Heritage Trees:  Yes  No

Roof Material:  Tile  Metal-Corrugated  Shingle-Wood  
 Modern Membrane  Built-up  Metal-Standing Sm.  
 Shingle-Composition  Not Visible  Other:

Chimney Material:  Brick  Stone  CMU  Stucco  
 Other:

Outbuildings:

Natural Landscape Features:

Chimney Material:  Brick  Stone  CMU  Stucco  
 Other:

Porch Type:  Full  Front Gable  Inset  Side Gable  
 Shed  Attached  Wrap-around  2-Story  Enclosed  
 Screened  Balcony  Arcade  Not Visible  None  
 Other:

Porch Type:  Full  Front Gable  Inset  Side Gable  
 Shed  Attached  Wrap-around  2-Story  Enclosed  
 Screened  Balcony  Arcade  Not Visible  None  
 Other:

Porch Features:  Balustrade  Brackets  Classical Cornice  
 Spindework  Brick  Wrought Iron Posts  Wood Posts  
 Turned Columns  Classical Columns  Piers-Battered  
 Piers-Wood  Piers-Stone  Piers-Brick  Other: Planter

Porch Features:  Balustrade  Brackets  Classical Cornice  
 Spindework  Brick  Wrought Iron Posts  Wood Posts  
 Turned Columns  Classical Columns  Piers-Battered  
 Piers-Wood  Piers-Stone  Piers-Brick  Other:

Additions/Alterations: A planter along the front has been removed,  
exposing a concrete wall. A large picture window appears to be new.

Additions/Alterations:

General Notes:

General Notes: Appears to be relatively new construction

Survey By: Andres Mulet & Levi Sanciu Date: 11-20-2013

Survey By: Andres Mulet & Levi Sanciu Date: 11-21-2013



Principle Elevation



Oblique



Principle Elevation



Oblique

**PROPERTY IDENTIFICATION**

San Antonio Office of Historic Preservation

Address: 135 Jeanette Dr.  
San Antonio, Texas 78216

Current Use:  Domestic  Commercial  Industrial  
 Educational  Religious  Civic  Other

Year Built (ca.):

Resource Type:  Building  Object  Site  Structure

**ARCHITECTURAL EVALUATION**

Style:  Ranch  Neocolonial  Minimal Traditional  
 Split Level  Other:

Original Windows:  Yes  No Original Doors:  Yes  No

Influence:

Window Type:  Casement  Arched  Vinyl/Aluminum  
 Wood Double Hung  Louvered  Horizontal Sliding  
 Fixed/Picture  Not Visible  Other: Steel

Integrity:  Low  Medium  High

Plan Shape: Angular

Secondary Window Features:  Arched  Wrap-around  Bay  
 Casement  Clerestory  Aluminum/Vinyl Sash  Screened  
 Awning  Not Visible  Other:

Front Setback:  10ft  10-20ft  20-30ft  30ft+

Detached Garage:  Yes  No No. of Stories: 1

Foundation Type:  Slab  Pier/Beam  Perimeter Wall  
 Not Visible  Other:

**LANDSCAPE EVALUATION**

Structural System:  Wood Frame  Load Bearing Masonry  
 Structural Clay Tile  CMU  Other:

Built Landscape Features:  Retaining Wall  Planter  Ramp  
 Patio/Terr.  Front Yard Fence  Lamp Post  Other:

Exterior Wall Material:  Wood  Asbestos  Brick  Tile  
 Stone  Stucco  CMU/Concrete  Hardiplank  Metal  
 Vinyl/Aluminum  Other:

Fence:  Iron  Wood  Masonry  Chain-link  
 Other:

Primary Roof Type:  Mansard  Shed  Gambrel  Monitor  
 Flat  Flat w/ Parapet  Hip on Gable  Gable w/ Parapet  
 Hipped  Front Gable  Gable on Hip  Cross Gable  
 Cross Hipped  Side Gable  Irregular  Pyramid  
 Other:

Driveway:  Asphalt  Concrete  Brick  Ribbon  Gravel  
 Other:

Roof Material:  Tile  Metal-Corrugated  Shingle-Wood  
 Modern Membrane  Built-up  Metal-Standing Sm.  
 Shingle-Composition  Not Visible  Other:

Heritage Trees:  Yes  No  
Outbuildings:  
Natural Landscape Features:

Chimney Material:  Brick  Stone  CMU  Stucco  
 Other: Not Visible

Porch Type:  Full  Front Gable  Inset  Side Gable  
 Shed  Attached  Wrap-around  2-Story  Enclosed  
 Screened  Balcony  Arcade  Not Visible  None  
 Other:

Porch Features:  Balustrade  Brackets  Classical Cornice  
 Spindlework  Brick  Wrought Iron Posts  Wood Posts  
 Turned Columns  Classical Columns  Piers-Battered  
 Piers-Wood  Piers-Stone  Piers-Brick  Other:

Additions/Alterations: Garage may have originally been a carport;

General Notes:

Survey By: Andres Mulet & Levi Sanciu Date: 11-20-2013



Principle Elevation



Oblique

**PROPERTY IDENTIFICATION**

San Antonio Office of Historic Preservation

Address: 137 Jeanette Dr.  
San Antonio, Texas 78216

Current Use:  Domestic  Commercial  Industrial  
 Educational  Religious  Civic  Other

Year Built (ca.):

Resource Type:  Building  Object  Site  Structure

**ARCHITECTURAL EVALUATION**

Style:  Ranch  Neocolonial  Minimal Traditional  
 Split Level  Other:

Original Windows:  Yes  No Original Doors:  Yes  No

Influence:

Window Type:  Casement  Arched  Vinyl/Aluminum  
 Wood Double Hung  Louvered  Horizontal Sliding  
 Fixed/Picture  Not Visible  Other:

Integrity:  Low  Medium  High

Plan Shape: Angular

Secondary Window Features:  Arched  Wrap-around  Bay  
 Casement  Clerestory  Aluminum/Vinyl Sash  Screened  
 Awning  Not Visible  Other:

Front Setback:  10ft  10-20ft  20-30ft  30ft+

Detached Garage:  Yes  No No. of Stories: 1

Foundation Type:  Slab  Pier/Beam  Perimeter Wall  
 Not Visible  Other:

**LANDSCAPE EVALUATION**

Structural System:  Wood Frame  Load Bearing Masonry  
 Structural Clay Tile  CMU  Other:

Built Landscape Features:  Retaining Wall  Planter  Ramp  
 Patio/Terr.  Front Yard Fence  Lamp Post  Other:

Exterior Wall Material:  Wood  Asbestos  Brick  Tile  
 Stone  Stucco  CMU/Concrete  Hardiplank  Metal  
 Vinyl/Aluminum  Other:

Fence:  Iron  Wood  Masonry  Chain-link  
 Other:

Primary Roof Type:  Mansard  Shed  Gambrel  Monitor  
 Flat  Flat w/ Parapet  Hip on Gable  Gable w/ Parapet  
 Hipped  Front Gable  Gable on Hip  Cross Gable  
 Cross Hipped  Side Gable  Irregular  Pyramid  
 Other: Flat with added slope

Driveway:  Asphalt  Concrete  Brick  Ribbon  Gravel  
 Other:

Roof Material:  Tile  Metal-Corrugated  Shingle-Wood  
 Modern Membrane  Built-up  Metal-Standing Sm.  
 Shingle-Composition  Not Visible  Other:

Heritage Trees:  Yes  No  
Outbuildings:  
Natural Landscape Features:

Chimney Material:  Brick  Stone  CMU  Stucco  
 Other:

Porch Type:  Full  Front Gable  Inset  Side Gable  
 Shed  Attached  Wrap-around  2-Story  Enclosed  
 Screened  Balcony  Arcade  Not Visible  None  
 Other:

Porch Features:  Balustrade  Brackets  Classical Cornice  
 Spindlework  Brick  Wrought Iron Posts  Wood Posts  
 Turned Columns  Classical Columns  Piers-Battered  
 Piers-Wood  Piers-Stone  Piers-Brick  Other:

Additions/Alterations: Planter appears to have been removed;  
the garage has been converted into living space

General Notes:

Survey By: Andres Mulet & Levi Sanciu Date: 11-20-2013



Principle Elevation



Oblique

**PROPERTY IDENTIFICATION**

San Antonio Office of Historic Preservation

Address: 138 Jeanette Dr.  
San Antonio, Texas 78216

Current Use:  Domestic  Commercial  Industrial  
 Educational  Religious  Civic  Other

Year Built (ca.):

Resource Type:  Building  Object  Site  Structure

**ARCHITECTURAL EVALUATION**

Style:  Ranch  Neocolonial  Minimal Traditional  
 Split Level  Other:

Original Windows:  Yes  No Original Doors:  Yes  No

Influence: Ranch

Window Type:  Casement  Arched  Vinyl/Aluminum  
 Wood Double Hung  Louvered  Horizontal Sliding  
 Fixed/Picture  Not Visible  Other:

Integrity:  Low  Medium  High

Plan Shape: L-shape

Secondary Window Features:  Arched  Wrap-around  Bay  
 Casement  Clerestory  Aluminum/Vinyl Sash  Screened  
 Awning  Not Visible  Other: Wood

Front Setback:  10ft  10-20ft  20-30ft  30ft+

Detached Garage:  Yes  No No. of Stories: 2

Foundation Type:  Slab  Pier/Beam  Perimeter Wall  
 Not Visible  Other:

**LANDSCAPE EVALUATION**

Structural System:  Wood Frame  Load Bearing Masonry  
 Structural Clay Tile  CMU  Other:

Built Landscape Features:  Retaining Wall  Planter  Ramp  
 Patio/Terr.  Front Yard Fence  Lamp Post  Other:

Exterior Wall Material:  Wood  Asbestos  Brick  Tile  
 Stone  Stucco  CMU/Concrete  Hardiplank  Metal  
 Vinyl/Aluminum  Other:

Fence:  Iron  Wood  Masonry  Chain-link  
 Other:

Primary Roof Type:  Mansard  Shed  Gambrel  Monitor  
 Flat  Flat w/ Parapet  Hip on Gable  Gable w/ Parapet  
 Hipped  Front Gable  Gable on Hip  Cross Gable  
 Cross Hipped  Side Gable  Irregular  Pyramid  
 Other: Low slope with deep eaves

Driveway:  Asphalt  Concrete  Brick  Ribbon  Gravel  
 Other:

Roof Material:  Tile  Metal-Corrugated  Shingle-Wood  
 Modern Membrane  Built-up  Metal-Standing Sm.  
 Shingle-Composition  Not Visible  Other:

Heritage Trees:  Yes  No  
Outbuildings:  
Natural Landscape Features:

Chimney Material:  Brick  Stone  CMU  Stucco  
 Other:



Principle Elevation

Porch Type:  Full  Front Gable  Inset  Side Gable  
 Shed  Attached  Wrap-around  2-Story  Enclosed  
 Screened  Balcony  Arcade  Not Visible  None  
 Other:



Oblique

Porch Features:  Balustrade  Brackets  Classical Cornice  
 Spindlework  Brick  Wrought Iron Posts  Wood Posts  
 Turned Columns  Classical Columns  Piers-Battered  
 Piers-Wood  Piers-Stone  Piers-Brick  Other:

Additions/Alterations:

General Notes: The garage has been converted into living space.  
Some windows appear new.

Survey By: Andres Mulet & Levi Sanciu Date: 11-21-2013

**PROPERTY IDENTIFICATION**

San Antonio Office of Historic Preservation

Address: 142 Jeanette Dr.  
San Antonio, Texas 78216

Current Use:  Domestic  Commercial  Industrial  
 Educational  Religious  Civic  Other

Year Built (ca.):

Resource Type:  Building  Object  Site  Structure

**ARCHITECTURAL EVALUATION**

Style:  Ranch  Neocolonial  Minimal Traditional  
 Split Level  Other:

Original Windows:  Yes  No Original Doors:  Yes  No

Influence:

Window Type:  Casement  Arched  Vinyl/Aluminum  
 Wood Double Hung  Louvered  Horizontal Sliding  
 Fixed/Picture  Not Visible  Other:

Integrity:  Low  Medium  High

Plan Shape:

Secondary Window Features:  Arched  Wrap-around  Bay  
 Casement  Clerestory  Aluminum/Vinyl Sash  Screened  
 Awning  Not Visible  Other:

Front Setback:  10ft  10-20ft  20-30ft  30ft+

Detached Garage:  Yes  No No. of Stories:

Foundation Type:  Slab  Pier/Beam  Perimeter Wall  
 Not Visible  Other:

**LANDSCAPE EVALUATION**

Structural System:  Wood Frame  Load Bearing Masonry  
 Structural Clay Tile  CMU  Other:

Built Landscape Features:  Retaining Wall  Planter  Ramp  
 Patio/Terr.  Front Yard Fence  Lamp Post  Other:

Exterior Wall Material:  Wood  Asbestos  Brick  Tile  
 Stone  Stucco  CMU/Concrete  Hardiplank  Metal  
 Vinyl/Aluminum  Other:

Fence:  Iron  Wood  Masonry  Chain-link  
 Other:

Primary Roof Type:  Mansard  Shed  Gambrel  Monitor  
 Flat  Flat w/ Parapet  Hip on Gable  Gable w/ Parapet  
 Hipped  Front Gable  Gable on Hip  Cross Gable  
 Cross Hipped  Side Gable  Irregular  Pyramid  
 Other:

Driveway:  Asphalt  Concrete  Brick  Ribbon  Gravel  
 Other:

Roof Material:  Tile  Metal-Corrugated  Shingle-Wood  
 Modern Membrane  Built-up  Metal-Standing Sm.  
 Shingle-Composition  Not Visible  Other:

Heritage Trees:  Yes  No  
Outbuildings:  
Natural Landscape Features:

Chimney Material:  Brick  Stone  CMU  Stucco  
 Other:



Principle Elevation

Porch Type:  Full  Front Gable  Inset  Side Gable  
 Shed  Attached  Wrap-around  2-Story  Enclosed  
 Screened  Balcony  Arcade  Not Visible  None  
 Other:



Oblique

Porch Features:  Balustrade  Brackets  Classical Cornice  
 Spindlework  Brick  Wrought Iron Posts  Wood Posts  
 Turned Columns  Classical Columns  Piers-Battered  
 Piers-Wood  Piers-Stone  Piers-Brick  Other:

Additions/Alterations:

General Notes: Site under construction

Survey By: Andres Mulet & Levi Sanciu Date: 11-21-2013

**PROPERTY IDENTIFICATION**

San Antonio Office of Historic Preservation

Address: 146 Jeanette Dr.  
San Antonio, Texas 78216

Current Use:  Domestic  Commercial  Industrial  
 Educational  Religious  Civic  Other

Year Built (ca.):

Resource Type:  Building  Object  Site  Structure

**ARCHITECTURAL EVALUATION**

Style:  Ranch  Neocolonial  Minimal Traditional  
 Split Level  Other:

Original Windows:  Yes  No Original Doors:  Yes  No

Influence:

Integrity:  Low  Medium  High

Window Type:  Casement  Arched  Vinyl/Aluminum  
 Wood Double Hung  Louvered  Horizontal Sliding  
 Fixed/Picture  Not Visible  Other: Steel

Plan Shape: Angular

Front Setback:  10ft  10-20ft  20-30ft  30ft+

Secondary Window Features:  Arched  Wrap-around  Bay  
 Casement  Clerestory  Aluminum/Vinyl Sash  Screened  
 Awning  Not Visible  Other:

Detached Garage:  Yes  No No. of Stories: 1

Foundation Type:  Slab  Pier/Beam  Perimeter Wall  
 Not Visible  Other:

**LANDSCAPE EVALUATION**

Structural System:  Wood Frame  Load Bearing Masonry  
 Structural Clay Tile  CMU  Other:

Built Landscape Features:  Retaining Wall  Planter  Ramp  
 Patio/Terr.  Front Yard Fence  Lamp Post  Other:

Exterior Wall Material:  Wood  Asbestos  Brick  Tile  
 Stone  Stucco  CMU/Concrete  Hardiplank  Metal  
 Vinyl/Aluminum  Other:

Fence:  Iron  Wood  Masonry  Chain-link  
 Other:

Primary Roof Type:  Mansard  Shed  Gambrel  Monitor  
 Flat  Flat w/ Parapet  Hip on Gable  Gable w/ Parapet  
 Hipped  Front Gable  Gable on Hip  Cross Gable  
 Cross Hipped  Side Gable  Irregular  Pyramid  
 Other:

Driveway:  Asphalt  Concrete  Brick  Ribbon  Gravel  
 Other:

Roof Material:  Tile  Metal-Corrugated  Shingle-Wood  
 Modern Membrane  Built-up  Metal-Standing Sm.  
 Shingle-Composition  Not Visible  Other:

Heritage Trees:  Yes  No

Outbuildings:

Natural Landscape Features:

Chimney Material:  Brick  Stone  CMU  Stucco  
 Other:

**PROPERTY IDENTIFICATION**

San Antonio Office of Historic Preservation

Address: 200 Jeanette Dr.  
San Antonio, Texas 78216

Current Use:  Domestic  Commercial  Industrial  
 Educational  Religious  Civic  Other

Year Built (ca.):

Resource Type:  Building  Object  Site  Structure

**ARCHITECTURAL EVALUATION**

Style:  Ranch  Neocolonial  Minimal Traditional  
 Split Level  Other:

Original Windows:  Yes  No Original Doors:  Yes  No

Influence:

Integrity:  Low  Medium  High

Window Type:  Casement  Arched  Vinyl/Aluminum  
 Wood Double Hung  Louvered  Horizontal Sliding  
 Fixed/Picture  Not Visible  Other: Double Hung

Plan Shape: Angular

Front Setback:  10ft  10-20ft  20-30ft  30ft+

Secondary Window Features:  Arched  Wrap-around  Bay  
 Casement  Clerestory  Aluminum/Vinyl Sash  Screened  
 Awning  Not Visible  Other:

Detached Garage:  Yes  No No. of Stories: 1

Foundation Type:  Slab  Pier/Beam  Perimeter Wall  
 Not Visible  Other:

**LANDSCAPE EVALUATION**

Structural System:  Wood Frame  Load Bearing Masonry  
 Structural Clay Tile  CMU  Other:

Built Landscape Features:  Retaining Wall  Planter  Ramp  
 Patio/Terr.  Front Yard Fence  Lamp Post  Other:

Exterior Wall Material:  Wood  Asbestos  Brick  Tile  
 Stone  Stucco  CMU/Concrete  Hardiplank  Metal  
 Vinyl/Aluminum  Other:

Fence:  Iron  Wood  Masonry  Chain-link  
 Other:

Primary Roof Type:  Mansard  Shed  Gambrel  Monitor  
 Flat  Flat w/ Parapet  Hip on Gable  Gable w/ Parapet  
 Hipped  Front Gable  Gable on Hip  Cross Gable  
 Cross Hipped  Side Gable  Irregular  Pyramid  
 Other:

Driveway:  Asphalt  Concrete  Brick  Ribbon  Gravel  
 Other:

Roof Material:  Tile  Metal-Corrugated  Shingle-Wood  
 Modern Membrane  Built-up  Metal-Standing Sm.  
 Shingle-Composition  Not Visible  Other:

Heritage Trees:  Yes  No

Outbuildings:

Natural Landscape Features:

Chimney Material:  Brick  Stone  CMU  Stucco  
 Other: Not Visible

Porch Type:  Full  Front Gable  Inset  Side Gable  
 Shed  Attached  Wrap-around  2-Story  Enclosed  
 Screened  Balcony  Arcade  Not Visible  None  
 Other: Planter

Porch Features:  Balustrade  Brackets  Classical Cornice  
 Spindework  Brick  Wrought Iron Posts  Wood Posts  
 Turned Columns  Classical Columns  Piers-Battered  
 Piers-Wood  Piers-Stone  Piers-Brick  Other:

Additions/Alterations: Appears restored; New vinyl windows.

General Notes: The garage has been converted into living space;  
added square footage to the garage

Survey By: Andres Mulet & Levi Sanciu Date: 11-20-2013



Principle Elevation



Oblique



Principle Elevation



Oblique

Survey By: Andres Mulet & Levi Sanciu Date: 11-21-2013

**PROPERTY IDENTIFICATION**

San Antonio Office of Historic Preservation

Address: 201 Jeanette Dr.  
San Antonio, Texas 78216

Year Built (ca.):

Current Use:  Domestic  Commercial  Industrial  
 Educational  Religious  Civic  Other

Resource Type:  Building  Object  Site  Structure

**ARCHITECTURAL EVALUATION**

Style:  Ranch  Neocolonial  Minimal Traditional  
 Split Level  Other:

Influence:

Integrity:  Low  Medium  High

Plan Shape: Angular

Front Setback:  10ft  10-20ft  20-30ft  30ft+

Detached Garage:  Yes  No No. of Stories: 1

Foundation Type:  Slab  Pier/Beam  Perimeter Wall  
 Not Visible  Other:

Structural System:  Wood Frame  Load Bearing Masonry  
 Structural Clay Tile  CMU  Other:

Exterior Wall Material:  Wood  Asbestos  Brick  Tile  
 Stone  Stucco  CMU/Concrete  Hardiplank  Metal  
 Vinyl/Aluminum  Other: Two types of stone

Primary Roof Type:  Mansard  Shed  Gambrel  Monitor  
 Flat  Flat w/ Parapet  Hip on Gable  Gable w/ Parapet  
 Hipped  Front Gable  Gable on Hip  Cross Gable  
 Cross Hipped  Side Gable  Irregular  Pyramid  
 Other:

Roof Material:  Tile  Metal-Corrugated  Shingle-Wood  
 Modern Membrane  Built-up  Metal-Standing Sm.  
 Shingle-Composition  Not Visible  Other:

Chimney Material:  Brick  Stone  CMU  Stucco  
 Other:

Porch Type:  Full  Front Gable  Inset  Side Gable  
 Shed  Attached  Wrap-around  2-Story  Enclosed  
 Screened  Balcony  Arcade  Not Visible  None  
 Other:

Porch Features:  Balustrade  Brackets  Classical Cornice  
 Spindlework  Brick  Wrought Iron Posts  Wood Posts  
 Turned Columns  Classical Columns  Piers-Battered  
 Piers-Wood  Piers-Stone  Piers-Brick  Other:

Additions/Alterations:

General Notes: Window with shelf at the front door.

Survey By: Andres Mulet & Levi Sanciu Date: 11-20-2013

Original Windows:  Yes  No Original Doors:  Yes  No

Window Type:  Casement  Arched  Vinyl/Aluminum  
 Wood Double Hung  Louvered  Horizontal Sliding  
 Fixed/Picture  Not Visible  Other: Steel Sash

Secondary Window Features:  Arched  Wrap-around  Bay  
 Casement  Clerestory  Aluminum/Vinyl Sash  Screened  
 Awning  Not Visible  Other: Steel

**LANDSCAPE EVALUATION**

Built Landscape Features:  Retaining Wall  Planter  Ramp  
 Patio/Terr.  Front Yard Fence  Lamp Post  Other:

Fence:  Iron  Wood  Masonry  Chain-link  
 Other:

Driveway:  Asphalt  Concrete  Brick  Ribbon  Gravel  
 Other:

Heritage Trees:  Yes  No

Outbuildings:

Natural Landscape Features: Mesquite / Oak trees



Principle Elevation



Oblique

**PROPERTY IDENTIFICATION**

San Antonio Office of Historic Preservation

Address: 206 Jeanette Dr.  
San Antonio, Texas 78216

Year Built (ca.):

Current Use:  Domestic  Commercial  Industrial  
 Educational  Religious  Civic  Other

Resource Type:  Building  Object  Site  Structure

**ARCHITECTURAL EVALUATION**

Style:  Ranch  Neocolonial  Minimal Traditional  
 Split Level  Other:

Influence:

Integrity:  Low  Medium  High

Plan Shape: Rectangular

Front Setback:  10ft  10-20ft  20-30ft  30ft+

Detached Garage:  Yes  No No. of Stories: 1

Foundation Type:  Slab  Pier/Beam  Perimeter Wall  
 Not Visible  Other:

Structural System:  Wood Frame  Load Bearing Masonry  
 Structural Clay Tile  CMU  Other:

Exterior Wall Material:  Wood  Asbestos  Brick  Tile  
 Stone  Stucco  CMU/Concrete  Hardiplank  Metal  
 Vinyl/Aluminum  Other:

Primary Roof Type:  Mansard  Shed  Gambrel  Monitor  
 Flat  Flat w/ Parapet  Hip on Gable  Gable w/ Parapet  
 Hipped  Front Gable  Gable on Hip  Cross Gable  
 Cross Hipped  Side Gable  Irregular  Pyramid  
 Other:

Roof Material:  Tile  Metal-Corrugated  Shingle-Wood  
 Modern Membrane  Built-up  Metal-Standing Sm.  
 Shingle-Composition  Not Visible  Other:

Chimney Material:  Brick  Stone  CMU  Stucco  
 Other: Not Visible

Porch Type:  Full  Front Gable  Inset  Side Gable  
 Shed  Attached  Wrap-around  2-Story  Enclosed  
 Screened  Balcony  Arcade  Not Visible  None  
 Other:

Porch Features:  Balustrade  Brackets  Classical Cornice  
 Spindlework  Brick  Wrought Iron Posts  Wood Posts  
 Turned Columns  Classical Columns  Piers-Battered  
 Piers-Wood  Piers-Stone  Piers-Brick  Other:

Additions/Alterations:

General Notes:

Survey By: Andres Mulet & Levi Sanciu Date: 11-20-2013

Original Windows:  Yes  No Original Doors:  Yes  No

Window Type:  Casement  Arched  Vinyl/Aluminum  
 Wood Double Hung  Louvered  Horizontal Sliding  
 Fixed/Picture  Not Visible  Other: Double Hung

Secondary Window Features:  Arched  Wrap-around  Bay  
 Casement  Clerestory  Aluminum/Vinyl Sash  Screened  
 Awning  Not Visible  Other: Louvered

**LANDSCAPE EVALUATION**

Built Landscape Features:  Retaining Wall  Planter  Ramp  
 Patio/Terr.  Front Yard Fence  Lamp Post  Other:

Fence:  Iron  Wood  Masonry  Chain-link  
 Other:

Driveway:  Asphalt  Concrete  Brick  Ribbon  Gravel  
 Other:

Heritage Trees:  Yes  No

Outbuildings:

Natural Landscape Features: Sloping backyard



Principle Elevation



Oblique

**PROPERTY IDENTIFICATION**

San Antonio Office of Historic Preservation

Address: 207 Jeanette Dr.  
San Antonio, Texas 78216

Current Use:  Domestic  Commercial  Industrial  
 Educational  Religious  Civic  Other

Year Built (ca.):

Resource Type:  Building  Object  Site  Structure

**ARCHITECTURAL EVALUATION**

Style:  Ranch  Neocolonial  Minimal Traditional  
 Split Level  Other:

Original Windows:  Yes  No Original Doors:  Yes  No

Influence:

Integrity:  Low  Medium  High

Window Type:  Casement  Arched  Vinyl/Aluminum  
 Wood Double Hung  Louvered  Horizontal Sliding  
 Fixed/Picture  Not Visible  Other: Steel

Plan Shape: L-Shape

Front Setback:  10ft  10-20ft  20-30ft  30ft+

Secondary Window Features:  Arched  Wrap-around  Bay  
 Casement  Clerestory  Aluminum/Vinyl Sash  Screened  
 Awning  Not Visible  Other:

Detached Garage:  Yes  No No. of Stories: 1

Foundation Type:  Slab  Pier/Beam  Perimeter Wall  
 Not Visible  Other:

**PROPERTY IDENTIFICATION**

San Antonio Office of Historic Preservation

Address: 209 Jeanette Dr.  
San Antonio, Texas 78216

Current Use:  Domestic  Commercial  Industrial  
 Educational  Religious  Civic  Other

Year Built (ca.):

Resource Type:  Building  Object  Site  Structure

**ARCHITECTURAL EVALUATION**

Style:  Ranch  Neocolonial  Minimal Traditional  
 Split Level  Other:

Original Windows:  Yes  No Original Doors:  Yes  No

Influence:

Integrity:  Low  Medium  High

Window Type:  Casement  Arched  Vinyl/Aluminum  
 Wood Double Hung  Louvered  Horizontal Sliding  
 Fixed/Picture  Not Visible  Other: Double Hung

Plan Shape: Offset

Front Setback:  10ft  10-20ft  20-30ft  30ft+

Secondary Window Features:  Arched  Wrap-around  Bay  
 Casement  Clerestory  Aluminum/Vinyl Sash  Screened  
 Awning  Not Visible  Other:

Detached Garage:  Yes  No No. of Stories: 1

Foundation Type:  Slab  Pier/Beam  Perimeter Wall  
 Not Visible  Other:

**LANDSCAPE EVALUATION**

Structural System:  Wood Frame  Load Bearing Masonry  
 Structural Clay Tile  CMU  Other:

Structural System:  Wood Frame  Load Bearing Masonry  
 Structural Clay Tile  CMU  Other:

Exterior Wall Material:  Wood  Asbestos  Brick  Tile  
 Stone  Stucco  CMU/Concrete  Hardiplank  Metal  
 Vinyl/Aluminum  Other:

Built Landscape Features:  Retaining Wall  Planter  Ramp  
 Patio/Terr.  Front Yard Fence  Lamp Post  Other:

Primary Roof Type:  Mansard  Shed  Gambrel  Monitor  
 Flat  Flat w/ Parapet  Hip on Gable  Gable w/ Parapet  
 Hipped  Front Gable  Gable on Hip  Cross Gable  
 Cross Hipped  Side Gable  Irregular  Pyramid  
 Other:

Fence:  Iron  Wood  Masonry  Chain-link  
 Other:

Roof Material:  Tile  Metal-Corrugated  Shingle-Wood  
 Modern Membrane  Built-up  Metal-Standing Sm.  
 Shingle-Composition  Not Visible  Other:

Driveway:  Asphalt  Concrete  Brick  Ribbon  Gravel  
 Other:

Chimney Material:  Brick  Stone  CMU  Stucco  
 Other:

Heritage Trees:  Yes  No

Outbuildings: Carport in the back

Natural Landscape Features:

Porch Type:  Full  Front Gable  Inset  Side Gable  
 Shed  Attached  Wrap-around  2-Story  Enclosed  
 Screened  Balcony  Arcade  Not Visible  None  
 Other:

Primary Roof Type:  Mansard  Shed  Gambrel  Monitor  
 Flat  Flat w/ Parapet  Hip on Gable  Gable w/ Parapet  
 Hipped  Front Gable  Gable on Hip  Cross Gable  
 Cross Hipped  Side Gable  Irregular  Pyramid  
 Other:

Fence:  Iron  Wood  Masonry  Chain-link  
 Other:

Porch Features:  Balustrade  Brackets  Classical Cornice  
 Spindework  Brick  Wrought Iron Posts  Wood Posts  
 Turned Columns  Classical Columns  Piers-Battered  
 Piers-Wood  Piers-Stone  Piers-Brick  Other:

Roof Material:  Tile  Metal-Corrugated  Shingle-Wood  
 Modern Membrane  Built-up  Metal-Standing Sm.  
 Shingle-Composition  Not Visible  Other:

Driveway:  Asphalt  Concrete  Brick  Ribbon  Gravel  
 Other:

Additions/Alterations:

Chimney Material:  Brick  Stone  CMU  Stucco  
 Other: Not Visible

Porch Type:  Full  Front Gable  Inset  Side Gable  
 Shed  Attached  Wrap-around  2-Story  Enclosed  
 Screened  Balcony  Arcade  Not Visible  None  
 Other:

General Notes:

Porch Features:  Balustrade  Brackets  Classical Cornice  
 Spindework  Brick  Wrought Iron Posts  Wood Posts  
 Turned Columns  Classical Columns  Piers-Battered  
 Piers-Wood  Piers-Stone  Piers-Brick  Other:

Additions/Alterations:

General Notes: Appears to be new construction; carport in front of the garage

Survey By: Andres Mulet & Levi Sanciu Date: 11-20-2013

Survey By: Andres Mulet & Levi Sanciu Date: 11-20-2013



Principle Elevation



Oblique



Principle Elevation



Oblique

**PROPERTY IDENTIFICATION**

San Antonio Office of Historic Preservation

Address: 210 Jeanette Dr.  
San Antonio, Texas 78216

Current Use:  Domestic  Commercial  Industrial  
 Educational  Religious  Civic  Other

Year Built (ca.):

Resource Type:  Building  Object  Site  Structure

**ARCHITECTURAL EVALUATION**

Style:  Ranch  Neocolonial  Minimal Traditional  
 Split Level  Other:

Original Windows:  Yes  No Original Doors:  Yes  No

Influence: Neocolonial

Window Type:  Casement  Arched  Vinyl/Aluminum  
 Wood Double Hung  Louvered  Horizontal Sliding  
 Fixed/Picture  Not Visible  Other: Double Hung

Integrity:  Low  Medium  High

Plan Shape: Rectangular

Secondary Window Features:  Arched  Wrap-around  Bay  
 Casement  Clerestory  Aluminum/Vinyl Sash  Screened  
 Awning  Not Visible  Other:

Front Setback:  10ft  10-20ft  20-30ft  30ft+

Detached Garage:  Yes  No No. of Stories: 1

Foundation Type:  Slab  Pier/Beam  Perimeter Wall  
 Not Visible  Other:

**LANDSCAPE EVALUATION**

Structural System:  Wood Frame  Load Bearing Masonry  
 Structural Clay Tile  CMU  Other:

Built Landscape Features:  Retaining Wall  Planter  Ramp  
 Patio/Terr.  Front Yard Fence  Lamp Post  Other:

Exterior Wall Material:  Wood  Asbestos  Brick  Tile  
 Stone  Stucco  CMU/Concrete  Hardiplank  Metal  
 Vinyl/Aluminum  Other:

Fence:  Iron  Wood  Masonry  Chain-link  
 Other:

Primary Roof Type:  Mansard  Shed  Gambrel  Monitor  
 Flat  Flat w/ Parapet  Hip on Gable  Gable w/ Parapet  
 Hipped  Front Gable  Gable on Hip  Cross Gable  
 Cross Hipped  Side Gable  Irregular  Pyramid  
 Other:

Driveway:  Asphalt  Concrete  Brick  Ribbon  Gravel  
 Other:

Roof Material:  Tile  Metal-Corrugated  Shingle-Wood  
 Modern Membrane  Built-up  Metal-Standing Sm.  
 Shingle-Composition  Not Visible  Other:

Heritage Trees:  Yes  No  
Outbuildings:  
Natural Landscape Features:

Chimney Material:  Brick  Stone  CMU  Stucco  
 Other: Not Visible

Porch Type:  Full  Front Gable  Inset  Side Gable  
 Shed  Attached  Wrap-around  2-Story  Enclosed  
 Screened  Balcony  Arcade  Not Visible  None  
 Other:

Porch Features:  Balustrade  Brackets  Classical Cornice  
 Spindlework  Brick  Wrought Iron Posts  Wood Posts  
 Turned Columns  Classical Columns  Piers-Battered  
 Piers-Wood  Piers-Stone  Piers-Brick  Other:

Additions/Alterations: Storm door at the front door; windows  
appear updated.

General Notes:

Survey By: Andres Mulet & Levi Sanciu Date: 11-20-2013



Principle Elevation



Oblique

**PROPERTY IDENTIFICATION**

San Antonio Office of Historic Preservation

Address: 214 Jeanette Dr.  
San Antonio, Texas 78216

Current Use:  Domestic  Commercial  Industrial  
 Educational  Religious  Civic  Other

Year Built (ca.):

Resource Type:  Building  Object  Site  Structure

**ARCHITECTURAL EVALUATION**

Style:  Ranch  Neocolonial  Minimal Traditional  
 Split Level  Other:

Original Windows:  Yes  No Original Doors:  Yes  No

Influence: Neocolonial

Window Type:  Casement  Arched  Vinyl/Aluminum  
 Wood Double Hung  Louvered  Horizontal Sliding  
 Fixed/Picture  Not Visible  Other: Steel

Integrity:  Low  Medium  High

Plan Shape: Offset

Secondary Window Features:  Arched  Wrap-around  Bay  
 Casement  Clerestory  Aluminum/Vinyl Sash  Screened  
 Awning  Not Visible  Other:

Front Setback:  10ft  10-20ft  20-30ft  30ft+

Detached Garage:  Yes  No No. of Stories: 1

Foundation Type:  Slab  Pier/Beam  Perimeter Wall  
 Not Visible  Other:

**LANDSCAPE EVALUATION**

Structural System:  Wood Frame  Load Bearing Masonry  
 Structural Clay Tile  CMU  Other:

Built Landscape Features:  Retaining Wall  Planter  Ramp  
 Patio/Terr.  Front Yard Fence  Lamp Post  Other:

Exterior Wall Material:  Wood  Asbestos  Brick  Tile  
 Stone  Stucco  CMU/Concrete  Hardiplank  Metal  
 Vinyl/Aluminum  Other:

Fence:  Iron  Wood  Masonry  Chain-link  
 Other:

Primary Roof Type:  Mansard  Shed  Gambrel  Monitor  
 Flat  Flat w/ Parapet  Hip on Gable  Gable w/ Parapet  
 Hipped  Front Gable  Gable on Hip  Cross Gable  
 Cross Hipped  Side Gable  Irregular  Pyramid  
 Other: Steep slope

Driveway:  Asphalt  Concrete  Brick  Ribbon  Gravel  
 Other:

Roof Material:  Tile  Metal-Corrugated  Shingle-Wood  
 Modern Membrane  Built-up  Metal-Standing Sm.  
 Shingle-Composition  Not Visible  Other:

Heritage Trees:  Yes  No  
Outbuildings:  
Natural Landscape Features:

Chimney Material:  Brick  Stone  CMU  Stucco  
 Other:

Porch Type:  Full  Front Gable  Inset  Side Gable  
 Shed  Attached  Wrap-around  2-Story  Enclosed  
 Screened  Balcony  Arcade  Not Visible  None  
 Other:

Porch Features:  Balustrade  Brackets  Classical Cornice  
 Spindlework  Brick  Wrought Iron Posts  Wood Posts  
 Turned Columns  Classical Columns  Piers-Battered  
 Piers-Wood  Piers-Stone  Piers-Brick  Other:

Additions/Alterations: Storm door.

General Notes:

Survey By: Andres Mulet & Levi Sanciu Date: 11-20-2013



Principle Elevation



Oblique

**PROPERTY IDENTIFICATION**

San Antonio Office of Historic Preservation

Address: 215 Jeanette Dr.  
San Antonio, Texas 78216

Current Use:  Domestic  Commercial  Industrial  
 Educational  Religious  Civic  Other

Year Built (ca.):

Resource Type:  Building  Object  Site  Structure

**ARCHITECTURAL EVALUATION**

Style:  Ranch  Neocolonial  Minimal Traditional  
 Split Level  Other:

Original Windows:  Yes  No Original Doors:  Yes  No

Influence:

Window Type:  Casement  Arched  Vinyl/Aluminum  
 Wood Double Hung  Louvered  Horizontal Sliding  
 Fixed/Picture  Not Visible  Other: Double Hung

Integrity:  Low  Medium  High

Plan Shape: L-Shape

Secondary Window Features:  Arched  Wrap-around  Bay  
 Casement  Clerestory  Aluminum/Vinyl Sash  Screened  
 Awning  Not Visible  Other:

Front Setback:  10ft  10-20ft  20-30ft  30ft+

Detached Garage:  Yes  No No. of Stories: 1

Foundation Type:  Slab  Pier/Beam  Perimeter Wall  
 Not Visible  Other:

**PROPERTY IDENTIFICATION**

San Antonio Office of Historic Preservation

Address: 218 Jeanette Dr.  
San Antonio, Texas 78216

Current Use:  Domestic  Commercial  Industrial  
 Educational  Religious  Civic  Other

Year Built (ca.):

Resource Type:  Building  Object  Site  Structure

**ARCHITECTURAL EVALUATION**

Style:  Ranch  Neocolonial  Minimal Traditional  
 Split Level  Other:

Original Windows:  Yes  No Original Doors:  Yes  No

Influence: Neocolonial

Window Type:  Casement  Arched  Vinyl/Aluminum  
 Wood Double Hung  Louvered  Horizontal Sliding  
 Fixed/Picture  Not Visible  Other: Double Hung

Integrity:  Low  Medium  High

Plan Shape: Angular

Secondary Window Features:  Arched  Wrap-around  Bay  
 Casement  Clerestory  Aluminum/Vinyl Sash  Screened  
 Awning  Not Visible  Other:

Front Setback:  10ft  10-20ft  20-30ft  30ft+

Detached Garage:  Yes  No No. of Stories: 1

Foundation Type:  Slab  Pier/Beam  Perimeter Wall  
 Not Visible  Other:

Structural System:  Wood Frame  Load Bearing Masonry  
 Structural Clay Tile  CMU  Other

**LANDSCAPE EVALUATION**

Exterior Wall Material:  Wood  Asbestos  Brick  Tile  
 Stone  Stucco  CMU/Concrete  Hardiplank  Metal  
 Vinyl/Aluminum  Other:

Built Landscape Features:  Retaining Wall  Planter  Ramp  
 Patio/Terr.  Front Yard Fence  Lamp Post  Other:

Primary Roof Type:  Mansard  Shed  Gambrel  Monitor  
 Flat  Flat w/ Parapet  Hip on Gable  Gable w/ Parapet  
 Hipped  Front Gable  Gable on Hip  Cross Gable  
 Cross Hipped  Side Gable  Irregular  Pyramid  
 Other: Steep slope

Fence:  Iron  Wood  Masonry  Chain-link  
 Other:

Roof Material:  Tile  Metal-Corrugated  Shingle-Wood  
 Modern Membrane  Built-up  Metal-Standing Sm.  
 Shingle-Composition  Not Visible  Other:

Driveway:  Asphalt  Concrete  Brick  Ribbon  Gravel  
 Other:

Chimney Material:  Brick  Stone  CMU  Stucco  
 Other: Not Visible

Heritage Trees:  Yes  No  
Outbuildings:

Porch Type:  Full  Front Gable  Inset  Side Gable  
 Shed  Attached  Wrap-around  2-Story  Enclosed  
 Screened  Balcony  Arcade  Not Visible  None  
 Other:

Natural Landscape Features:

Porch Features:  Balustrade  Brackets  Classical Cornice  
 Spindlework  Brick  Wrought Iron Posts  Wood Posts  
 Turned Columns  Classical Columns  Piers-Battered  
 Piers-Wood  Piers-Stone  Piers-Brick  Other:

Additions/Alterations: Added concrete slab; created a terrace

General Notes:

Survey By: Andres Mulet & Levi Sanciu Date: 11-20-2013



Principle Elevation



Oblique



Principle Elevation



Oblique

Survey By: Andres Mulet & Levi Sanciu Date: 11-20-2013



**PROPERTY IDENTIFICATION**

San Antonio Office of Historic Preservation

Address: 219 Jeanette Dr.  
San Antonio, Texas 78216

Current Use:  Domestic  Commercial  Industrial  
 Educational  Religious  Civic  Other

Year Built (ca.):

Resource Type:  Building  Object  Site  Structure

**ARCHITECTURAL EVALUATION**

Style:  Ranch  Neocolonial  Minimal Traditional  
 Split Level  Other:

Original Windows:  Yes  No Original Doors:  Yes  No

Influence: Neocolonial

Window Type:  Casement  Arched  Vinyl/Aluminum  
 Wood Double Hung  Louvered  Horizontal Sliding  
 Fixed/Picture  Not Visible  Other:

Integrity:  Low  Medium  High

Plan Shape: Offset

Secondary Window Features:  Arched  Wrap-around  Bay  
 Casement  Clerestory  Aluminum/Vinyl Sash  Screened  
 Awning  Not Visible  Other:

Front Setback:  10ft  10-20ft  20-30ft  30ft+

Detached Garage:  Yes  No No. of Stories: 1

Foundation Type:  Slab  Pier/Beam  Perimeter Wall  
 Not Visible  Other:

**LANDSCAPE EVALUATION**

Structural System:  Wood Frame  Load Bearing Masonry  
 Structural Clay Tile  CMU  Other:

Built Landscape Features:  Retaining Wall  Planter  Ramp  
 Patio/Terr.  Front Yard Fence  Lamp Post  Other:

Exterior Wall Material:  Wood  Asbestos  Brick  Tile  
 Stone  Stucco  CMU/Concrete  Hardiplank  Metal  
 Vinyl/Aluminum  Other:

Fence:  Iron  Wood  Masonry  Chain-link  
 Other:

Primary Roof Type:  Mansard  Shed  Gambrel  Monitor  
 Flat  Flat w/ Parapet  Hip on Gable  Gable w/ Parapet  
 Hipped  Front Gable  Gable on Hip  Cross Gable  
 Cross Hipped  Side Gable  Irregular  Pyramid  
 Other:

Driveway:  Asphalt  Concrete  Brick  Ribbon  Gravel  
 Other:

Roof Material:  Tile  Metal-Corrugated  Shingle-Wood  
 Modern Membrane  Built-up  Metal-Standing Sm.  
 Shingle-Composition  Not Visible  Other:

Heritage Trees:  Yes  No  
Outbuildings:

Natural Landscape Features: Sloped front lawn

Chimney Material:  Brick  Stone  CMU  Stucco  
 Other: Not Visible

Porch Type:  Full  Front Gable  Inset  Side Gable  
 Shed  Attached  Wrap-around  2-Story  Enclosed  
 Screened  Balcony  Arcade  Not Visible  None  
 Other:



Principle Elevation

Porch Features:  Balustrade  Brackets  Classical Cornice  
 Spindlework  Brick  Wrought Iron Posts  Wood Posts  
 Turned Columns  Classical Columns  Piers-Battered  
 Piers-Wood  Piers-Stone  Piers-Brick  Other:



Oblique

Additions/Alterations:

General Notes:

Survey By: Andres Mulet & Levi Sanciu Date: 11-20-2013

**PROPERTY IDENTIFICATION**

San Antonio Office of Historic Preservation

Address: 223 Jeanette Dr.  
San Antonio, Texas 78216

Current Use:  Domestic  Commercial  Industrial  
 Educational  Religious  Civic  Other

Year Built (ca.):

Resource Type:  Building  Object  Site  Structure

**ARCHITECTURAL EVALUATION**

Style:  Ranch  Neocolonial  Minimal Traditional  
 Split Level  Other:

Original Windows:  Yes  No Original Doors:  Yes  No

Influence:

Window Type:  Casement  Arched  Vinyl/Aluminum  
 Wood Double Hung  Louvered  Horizontal Sliding  
 Fixed/Picture  Not Visible  Other:

Integrity:  Low  Medium  High

Plan Shape: L-Shaped

Secondary Window Features:  Arched  Wrap-around  Bay  
 Casement  Clerestory  Aluminum/Vinyl Sash  Screened  
 Awning  Not Visible  Other:

Front Setback:  10ft  10-20ft  20-30ft  30ft+

Detached Garage:  Yes  No No. of Stories: 1

Foundation Type:  Slab  Pier/Beam  Perimeter Wall  
 Not Visible  Other:

**LANDSCAPE EVALUATION**

Structural System:  Wood Frame  Load Bearing Masonry  
 Structural Clay Tile  CMU  Other:

Built Landscape Features:  Retaining Wall  Planter  Ramp  
 Patio/Terr.  Front Yard Fence  Lamp Post  Other:

Exterior Wall Material:  Wood  Asbestos  Brick  Tile  
 Stone  Stucco  CMU/Concrete  Hardiplank  Metal  
 Vinyl/Aluminum  Other:

Fence:  Iron  Wood  Masonry  Chain-link  
 Other:

Primary Roof Type:  Mansard  Shed  Gambrel  Monitor  
 Flat  Flat w/ Parapet  Hip on Gable  Gable w/ Parapet  
 Hipped  Front Gable  Gable on Hip  Cross Gable  
 Cross Hipped  Side Gable  Irregular  Pyramid  
 Other:

Driveway:  Asphalt  Concrete  Brick  Ribbon  Gravel  
 Other:

Roof Material:  Tile  Metal-Corrugated  Shingle-Wood  
 Modern Membrane  Built-up  Metal-Standing Sm.  
 Shingle-Composition  Not Visible  Other:

Heritage Trees:  Yes  No  
Outbuildings:

Natural Landscape Features: Sloped front lawn

Chimney Material:  Brick  Stone  CMU  Stucco  
 Other: Not Visible

Porch Type:  Full  Front Gable  Inset  Side Gable  
 Shed  Attached  Wrap-around  2-Story  Enclosed  
 Screened  Balcony  Arcade  Not Visible  None  
 Other:



Principle Elevation

Porch Features:  Balustrade  Brackets  Classical Cornice  
 Spindlework  Brick  Wrought Iron Posts  Wood Posts  
 Turned Columns  Classical Columns  Piers-Battered  
 Piers-Wood  Piers-Stone  Piers-Brick  Other:



Oblique

Additions/Alterations:

General Notes: The driveway shared with neighbor

Survey By: Andres Mulet & Levi Sanciu Date: 11-20-2013

**PROPERTY IDENTIFICATION**

San Antonio Office of Historic Preservation

Address: 226 Jeanette Dr.  
San Antonio, Texas 78216

Current Use:  Domestic  Commercial  Industrial  
 Educational  Religious  Civic  Other

Year Built (ca.):

Resource Type:  Building  Object  Site  Structure

**ARCHITECTURAL EVALUATION**

Style:  Ranch  Neocolonial  Minimal Traditional  
 Split Level  Other:

Original Windows:  Yes  No Original Doors:  Yes  No

Influence:

Window Type:  Casement  Arched  Vinyl/Aluminum  
 Wood Double Hung  Louvered  Horizontal Sliding  
 Fixed/Picture  Not Visible  Other: Wood

Integrity:  Low  Medium  High

Plan Shape: Rectangular

Secondary Window Features:  Arched  Wrap-around  Bay  
 Casement  Clerestory  Aluminum/Vinyl Sash  Screened  
 Awning  Not Visible  Other:

Front Setback:  10ft  10-20ft  20-30ft  30ft+

Detached Garage:  Yes  No No. of Stories: 2

Foundation Type:  Slab  Pier/Beam  Perimeter Wall  
 Not Visible  Other:

**LANDSCAPE EVALUATION**

Structural System:  Wood Frame  Load Bearing Masonry  
 Structural Clay Tile  CMU  Other:

Built Landscape Features:  Retaining Wall  Planter  Ramp  
 Patio/Terr.  Front Yard Fence  Lamp Post  Other:

Exterior Wall Material:  Wood  Asbestos  Brick  Tile  
 Stone  Stucco  CMU/Concrete  Hardiplank  Metal  
 Vinyl/Aluminum  Other:

Fence:  Iron  Wood  Masonry  Chain-link  
 Other:

Primary Roof Type:  Mansard  Shed  Gambrel  Monitor  
 Flat  Flat w/ Parapet  Hip on Gable  Gable w/ Parapet  
 Hipped  Front Gable  Gable on Hip  Cross Gable  
 Cross Hipped  Side Gable  Irregular  Pyramid  
 Other: Pitch increase with second floor addition

Driveway:  Asphalt  Concrete  Brick  Ribbon  Gravel  
 Other:

Roof Material:  Tile  Metal-Corrugated  Shingle-Wood  
 Modern Membrane  Built-up  Metal-Standing Sm.  
 Shingle-Composition  Not Visible  Other:

Heritage Trees:  Yes  No

Outbuildings: Carport

Natural Landscape Features:

Chimney Material:  Brick  Stone  CMU  Stucco  
 Other: Not Visible

Porch Type:  Full  Front Gable  Inset  Side Gable  
 Shed  Attached  Wrap-around  2-Story  Enclosed  
 Screened  Balcony  Arcade  Not Visible  None  
 Other: Pergola Roof

Porch Features:  Balustrade  Brackets  Classical Cornice  
 Spindlework  Brick  Wrought Iron Posts  Wood Posts  
 Turned Columns  Classical Columns  Piers-Battered  
 Piers-Wood  Piers-Stone  Piers-Brick  Other:

Additions/Alterations: 2nd floor addition

General Notes:

Survey By: Andres Mulet & Levi Sanciu Date: 11-20-2013



Principle Elevation



Oblique

**PROPERTY IDENTIFICATION**

San Antonio Office of Historic Preservation

Address: 227 Jeanette Dr.  
San Antonio, Texas 78216

Current Use:  Domestic  Commercial  Industrial  
 Educational  Religious  Civic  Other

Year Built (ca.):

Resource Type:  Building  Object  Site  Structure

**ARCHITECTURAL EVALUATION**

Style:  Ranch  Neocolonial  Minimal Traditional  
 Split Level  Other:

Original Windows:  Yes  No Original Doors:  Yes  No

Influence:

Window Type:  Casement  Arched  Vinyl/Aluminum  
 Wood Double Hung  Louvered  Horizontal Sliding  
 Fixed/Picture  Not Visible  Other:

Integrity:  Low  Medium  High

Plan Shape: L-Shape

Secondary Window Features:  Arched  Wrap-around  Bay  
 Casement  Clerestory  Aluminum/Vinyl Sash  Screened  
 Awning  Not Visible  Other:

Front Setback:  10ft  10-20ft  20-30ft  30ft+

Detached Garage:  Yes  No No. of Stories: 1

Foundation Type:  Slab  Pier/Beam  Perimeter Wall  
 Not Visible  Other:

**LANDSCAPE EVALUATION**

Structural System:  Wood Frame  Load Bearing Masonry  
 Structural Clay Tile  CMU  Other:

Built Landscape Features:  Retaining Wall  Planter  Ramp  
 Patio/Terr.  Front Yard Fence  Lamp Post  Other:

Exterior Wall Material:  Wood  Asbestos  Brick  Tile  
 Stone  Stucco  CMU/Concrete  Hardiplank  Metal  
 Vinyl/Aluminum  Other:

Fence:  Iron  Wood  Masonry  Chain-link  
 Other:

Primary Roof Type:  Mansard  Shed  Gambrel  Monitor  
 Flat  Flat w/ Parapet  Hip on Gable  Gable w/ Parapet  
 Hipped  Front Gable  Gable on Hip  Cross Gable  
 Cross Hipped  Side Gable  Irregular  Pyramid  
 Other:

Driveway:  Asphalt  Concrete  Brick  Ribbon  Gravel  
 Other:

Roof Material:  Tile  Metal-Corrugated  Shingle-Wood  
 Modern Membrane  Built-up  Metal-Standing Sm.  
 Shingle-Composition  Not Visible  Other:

Heritage Trees:  Yes  No

Outbuildings: Yes

Natural Landscape Features: Sloped front lawn.

Chimney Material:  Brick  Stone  CMU  Stucco  
 Other: Not Visible

Porch Type:  Full  Front Gable  Inset  Side Gable  
 Shed  Attached  Wrap-around  2-Story  Enclosed  
 Screened  Balcony  Arcade  Not Visible  None  
 Other:

Porch Features:  Balustrade  Brackets  Classical Cornice  
 Spindlework  Brick  Wrought Iron Posts  Wood Posts  
 Turned Columns  Classical Columns  Piers-Battered  
 Piers-Wood  Piers-Stone  Piers-Brick  Other: Tile

Additions/Alterations:

General Notes:

Survey By: Andres Mulet & Levi Sanciu Date: 11-20-2013



Principle Elevation



Oblique

**PROPERTY IDENTIFICATION**

San Antonio Office of Historic Preservation

Address: 228 Jeanette Dr.  
San Antonio, Texas 78216

Current Use:  Domestic  Commercial  Industrial  
 Educational  Religious  Civic  Other

Year Built (ca.):

Resource Type:  Building  Object  Site  Structure

**ARCHITECTURAL EVALUATION**

Style:  Ranch  Neocolonial  Minimal Traditional  
 Split Level  Other:

Original Windows:  Yes  No Original Doors:  Yes  No

Influence: Neocolonial

Window Type:  Casement  Arched  Vinyl/Aluminum  
 Wood Double Hung  Louvered  Horizontal Sliding  
 Fixed/Picture  Not Visible  Other: Double Hung

Integrity:  Low  Medium  High

Plan Shape: Rectangular

Secondary Window Features:  Arched  Wrap-around  Bay  
 Casement  Clerestory  Aluminum/Vinyl Sash  Screened  
 Awning  Not Visible  Other: May have been casement originally

Front Setback:  10ft  10-20ft  20-30ft  30ft+

Detached Garage:  Yes  No No. of Stories: 1

**PROPERTY IDENTIFICATION**

San Antonio Office of Historic Preservation

Address: 229 Jeanette Dr.  
San Antonio, Texas 78216

Current Use:  Domestic  Commercial  Industrial  
 Educational  Religious  Civic  Other

Year Built (ca.):

Resource Type:  Building  Object  Site  Structure

**ARCHITECTURAL EVALUATION**

Style:  Ranch  Neocolonial  Minimal Traditional  
 Split Level  Other:

Original Windows:  Yes  No Original Doors:  Yes  No

Influence:

Window Type:  Casement  Arched  Vinyl/Aluminum  
 Wood Double Hung  Louvered  Horizontal Sliding  
 Fixed/Picture  Not Visible  Other: Double Hung

Integrity:  Low  Medium  High

Plan Shape: Rectangular

Secondary Window Features:  Arched  Wrap-around  Bay  
 Casement  Clerestory  Aluminum/Vinyl Sash  Screened  
 Awning  Not Visible  Other:

Front Setback:  10ft  10-20ft  20-30ft  30ft+

Detached Garage:  Yes  No No. of Stories: 1

Foundation Type:  Slab  Pier/Beam  Perimeter Wall  
 Not Visible  Other:

**LANDSCAPE EVALUATION**

Structural System:  Wood Frame  Load Bearing Masonry  
 Structural Clay Tile  CMU  Other:

Built Landscape Features:  Retaining Wall  Planter  Ramp  
 Patio/Terr.  Front Yard Fence  Lamp Post  Other:

Exterior Wall Material:  Wood  Asbestos  Brick  Tile  
 Stone  Stucco  CMU/Concrete  Hardiplank  Metal  
 Vinyl/Aluminum  Other:

Fence:  Iron  Wood  Masonry  Chain-link  
 Other:

Primary Roof Type:  Mansard  Shed  Gambrel  Monitor  
 Flat  Flat w/ Parapet  Hip on Gable  Gable w/ Parapet  
 Hipped  Front Gable  Gable on Hip  Cross Gable  
 Cross Hipped  Side Gable  Irregular  Pyramid  
 Other:

Driveway:  Asphalt  Concrete  Brick  Ribbon  Gravel  
 Other:

Roof Material:  Tile  Metal-Corrugated  Shingle-Wood  
 Modern Membrane  Built-up  Metal-Standing Sm.  
 Shingle-Composition  Not Visible  Other:

Heritage Trees:  Yes  No  
Outbuildings:  
Natural Landscape Features:

Chimney Material:  Brick  Stone  CMU  Stucco  
 Other:

Porch Type:  Full  Front Gable  Inset  Side Gable  
 Shed  Attached  Wrap-around  2-Story  Enclosed  
 Screened  Balcony  Arcade  Not Visible  None  
 Other:

Porch Features:  Balustrade  Brackets  Classical Cornice  
 Spindlework  Brick  Wrought Iron Posts  Wood Posts  
 Turned Columns  Classical Columns  Piers-Battered  
 Piers-Wood  Piers-Stone  Piers-Brick  Other:

Additions/Alterations: Windows appear updated

General Notes:

Survey By: Andres Mulet & Levi Sanciu Date: 11-20-2013



Principle Elevation



Oblique



Principle Elevation



Oblique

Survey By: Andres Mulet & Levi Sanciu Date: 11-20-2013

General Notes:

Additions/Alterations: Appears the carport was added to the front

Porch Features:  Balustrade  Brackets  Classical Cornice  
 Spindlework  Brick  Wrought Iron Posts  Wood Posts  
 Turned Columns  Classical Columns  Piers-Battered  
 Piers-Wood  Piers-Stone  Piers-Brick  Other: Wood Beam

Porch Type:  Full  Front Gable  Inset  Side Gable  
 Shed  Attached  Wrap-around  2-Story  Enclosed  
 Screened  Balcony  Arcade  Not Visible  None  
 Other:

Chimney Material:  Brick  Stone  CMU  Stucco  
 Other: Not Visible

Roof Material:  Tile  Metal-Corrugated  Shingle-Wood  
 Modern Membrane  Built-up  Metal-Standing Sm.  
 Shingle-Composition  Not Visible  Other:

Primary Roof Type:  Mansard  Shed  Gambrel  Monitor  
 Flat  Flat w/ Parapet  Hip on Gable  Gable w/ Parapet  
 Hipped  Front Gable  Gable on Hip  Cross Gable  
 Cross Hipped  Side Gable  Irregular  Pyramid  
 Other:

Exterior Wall Material:  Wood  Asbestos  Brick  Tile  
 Stone  Stucco  CMU/Concrete  Hardiplank  Metal  
 Vinyl/Aluminum  Other:

Structural System:  Wood Frame  Load Bearing Masonry  
 Structural Clay Tile  CMU  Other:

Foundation Type:  Slab  Pier/Beam  Perimeter Wall  
 Not Visible  Other:

Detached Garage:  Yes  No No. of Stories: 1

Front Setback:  10ft  10-20ft  20-30ft  30ft+

Plan Shape: Rectangular

Integrity:  Low  Medium  High

Influence: Neocolonial

Style:  Ranch  Neocolonial  Minimal Traditional  
 Split Level  Other:

**PROPERTY IDENTIFICATION**

San Antonio Office of Historic Preservation

Address: 232 Jeanette Dr.  
San Antonio, Texas 78216

Current Use:  Domestic  Commercial  Industrial  
 Educational  Religious  Civic  Other

Year Built (ca.):

Resource Type:  Building  Object  Site  Structure

**ARCHITECTURAL EVALUATION**

Style:  Ranch  Neocolonial  Minimal Traditional  
 Split Level  Other:

Original Windows:  Yes  No Original Doors:  Yes  No

Influence:

Integrity:  Low  Medium  High

Window Type:  Casement  Arched  Vinyl/Aluminum

Plan Shape: L-Shape

Wood Double Hung  Louvered  Horizontal Sliding

Front Setback:  10ft  10-20ft  20-30ft  30ft+

Fixed/Picture  Not Visible  Other: Double Hung

Detached Garage:  Yes  No No. of Stories: 1

Secondary Window Features:  Arched  Wrap-around  Bay

Foundation Type:  Slab  Pier/Beam  Perimeter Wall

Casement  Clerestory  Aluminum/Vinyl Sash  Screened

Not Visible  Other:

Awning  Not Visible  Other:

Structural System:  Wood Frame  Load Bearing Masonry

**LANDSCAPE EVALUATION**

Structural Clay Tile  CMU  Other:

Built Landscape Features:  Retaining Wall  Planter  Ramp

Exterior Wall Material:  Wood  Asbestos  Brick  Tile

Patio/Terr.  Front Yard Fence  Lamp Post  Other:

Stone  Stucco  CMU/Concrete  Hardiplank  Metal

Fence:  Iron  Wood  Masonry  Chain-link

Vinyl/Aluminum  Other:

Other:

Primary Roof Type:  Mansard  Shed  Gambrel  Monitor

Driveway:  Asphalt  Concrete  Brick  Ribbon  Gravel

Flat  Flat w/ Parapet  Hip on Gable  Gable w/ Parapet

Other: Partial stone pavers

Hipped  Front Gable  Gable on Hip  Cross Gable

Cross Hipped  Side Gable  Irregular  Pyramid

Other:

Roof Material:  Tile  Metal-Corrugated  Shingle-Wood

Modern Membrane  Built-up  Metal-Standing Sm.

Shingle-Composition  Not Visible  Other:

Chimney Material:  Brick  Stone  CMU  Stucco

Other:

Porch Type:  Full  Front Gable  Inset  Side Gable

Shed  Attached  Wrap-around  2-Story  Enclosed

Screened  Balcony  Arcade  Not Visible  None

Other:

Porch Features:  Balustrade  Brackets  Classical Cornice

Spindlework  Brick  Wrought Iron Posts  Wood Posts

Turned Columns  Classical Columns  Piers-Battered

Piers-Wood  Piers-Stone  Piers-Brick  Other:

Additions/Alterations:

General Notes:

Survey By: Andres Mulet & Levi Sanciu

Date: 11-20-2013



Principle Elevation



Oblique

**PROPERTY IDENTIFICATION**

San Antonio Office of Historic Preservation

Address: 235 Jeanette Dr.  
San Antonio, Texas 78216

Current Use:  Domestic  Commercial  Industrial  
 Educational  Religious  Civic  Other

Year Built (ca.):

Resource Type:  Building  Object  Site  Structure

**ARCHITECTURAL EVALUATION**

Style:  Ranch  Neocolonial  Minimal Traditional  
 Split Level  Other:

Original Windows:  Yes  No Original Doors:  Yes  No

Influence:

Integrity:  Low  Medium  High

Window Type:  Casement  Arched  Vinyl/Aluminum

Plan Shape: Rectangular

Wood Double Hung  Louvered  Horizontal Sliding

Front Setback:  10ft  10-20ft  20-30ft  30ft+

Fixed/Picture  Not Visible  Other:

Detached Garage:  Yes  No No. of Stories: 1

Secondary Window Features:  Arched  Wrap-around  Bay

Foundation Type:  Slab  Pier/Beam  Perimeter Wall

Casement  Clerestory  Aluminum/Vinyl Sash  Screened

Not Visible  Other:

Awning  Not Visible  Other:

Structural System:  Wood Frame  Load Bearing Masonry

**LANDSCAPE EVALUATION**

Structural Clay Tile  CMU  Other:

Built Landscape Features:  Retaining Wall  Planter  Ramp

Exterior Wall Material:  Wood  Asbestos  Brick  Tile

Patio/Terr.  Front Yard Fence  Lamp Post  Other:

Stone  Stucco  CMU/Concrete  Hardiplank  Metal

Fence:  Iron  Wood  Masonry  Chain-link

Vinyl/Aluminum  Other:

Other:

Primary Roof Type:  Mansard  Shed  Gambrel  Monitor

Flat  Flat w/ Parapet  Hip on Gable  Gable w/ Parapet

Hipped  Front Gable  Gable on Hip  Cross Gable

Cross Hipped  Side Gable  Irregular  Pyramid

Other:

Roof Material:  Tile  Metal-Corrugated  Shingle-Wood

Modern Membrane  Built-up  Metal-Standing Sm.

Shingle-Composition  Not Visible  Other:

Chimney Material:  Brick  Stone  CMU  Stucco

Other: Not visible

Porch Type:  Full  Front Gable  Inset  Side Gable

Shed  Attached  Wrap-around  2-Story  Enclosed

Screened  Balcony  Arcade  Not Visible  None

Other:

Porch Features:  Balustrade  Brackets  Classical Cornice

Spindlework  Brick  Wrought Iron Posts  Wood Posts

Turned Columns  Classical Columns  Piers-Battered

Piers-Wood  Piers-Stone  Piers-Brick  Other:

Additions/Alterations: Several skylights. Door appears new.

General Notes:

Survey By: Andres Mulet & Levi Sanciu

Date: 11-20-2013



Principle Elevation



Oblique

**PROPERTY IDENTIFICATION**

San Antonio Office of Historic Preservation

Address: 237 Jeanette Dr.  
San Antonio, Texas 78216

Current Use:  Domestic  Commercial  Industrial  
 Educational  Religious  Civic  Other

Year Built (ca.):

Resource Type:  Building  Object  Site  Structure

**ARCHITECTURAL EVALUATION**

Style:  Ranch  Neocolonial  Minimal Traditional  
 Split Level  Other:

Original Windows:  Yes  No Original Doors:  Yes  No

Influence:

Window Type:  Casement  Arched  Vinyl/Aluminum

Integrity:  Low  Medium  High

Wood Double Hung  Louvered  Horizontal Sliding

Plan Shape: Rectangular

Fixed/Picture  Not Visible  Other: Double Hung

Front Setback:  10ft  10-20ft  20-30ft  30ft+

Secondary Window Features:  Arched  Wrap-around  Bay

Detached Garage:  Yes  No No. of Stories: 1

Casement  Clerestory  Aluminum/Vinyl Sash  Screened

Foundation Type:  Slab  Pier/Beam  Perimeter Wall

Awning  Not Visible  Other:

Not Visible  Other:

**LANDSCAPE EVALUATION**

Structural System:  Wood Frame  Load Bearing Masonry

Built Landscape Features:  Retaining Wall  Planter  Ramp

Structural Clay Tile  CMU  Other:

Patio/Terr.  Front Yard Fence  Lamp Post  Other:

Exterior Wall Material:  Wood  Asbestos  Brick  Tile

Fence:  Iron  Wood  Masonry  Chain-link

Stone  Stucco  CMU/Concrete  Hardiplank  Metal

Other:

Vinyl/Aluminum  Other:

Primary Roof Type:  Mansard  Shed  Gambrel  Monitor

Driveway:  Asphalt  Concrete  Brick  Ribbon  Gravel

Flat  Flat w/ Parapet  Hip on Gable  Gable w/ Parapet

Other:

Hipped  Front Gable  Gable on Hip  Cross Gable

Cross Hipped  Side Gable  Irregular  Pyramid

Other:

Roof Material:  Tile  Metal-Corrugated  Shingle-Wood

Modern Membrane  Built-up  Metal-Standing Sm.

Shingle-Composition  Not Visible  Other:

Chimney Material:  Brick  Stone  CMU  Stucco

Other:

Porch Type:  Full  Front Gable  Inset  Side Gable

Shed  Attached  Wrap-around  2-Story  Enclosed

Screened  Balcony  Arcade  Not Visible  None

Other:

Porch Features:  Balustrade  Brackets  Classical Cornice

Spindlework  Brick  Wrought Iron Posts  Wood Posts

Turned Columns  Classical Columns  Piers-Battered

Piers-Wood  Piers-Stone  Piers-Brick  Other:

Additions/Alterations:

General Notes:



Principle Elevation



Oblique

Survey By: Andres Mulet & Levi Sanciu Date: 11-20-2013

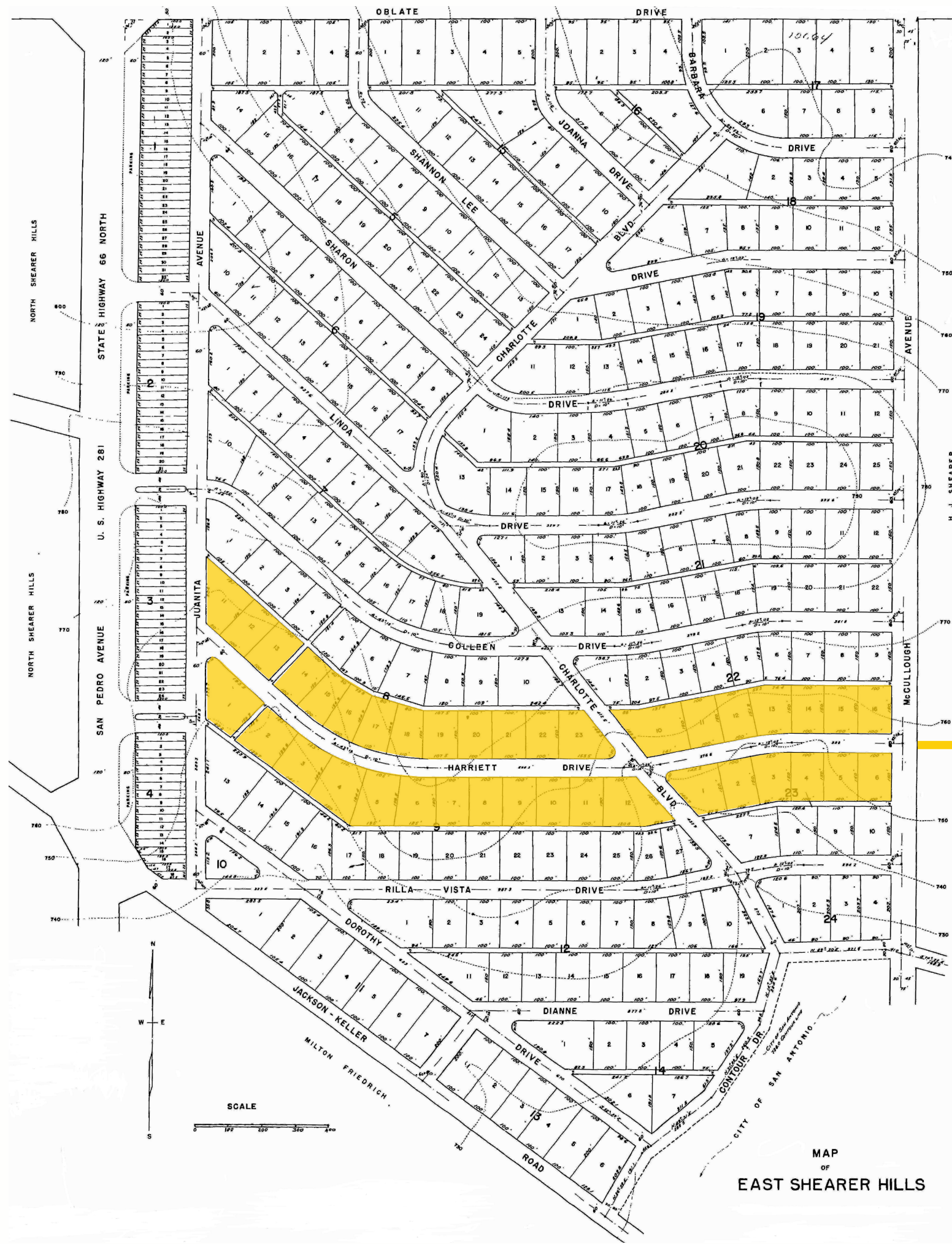

# Harriett Drive

## HOUSE SURVEYS

**PROPERTY IDENTIFICATION**

San Antonio Office of Historic Preservation

Address: 103 HARRIETT

Current Use:  Domestic  Commercial  Industrial  Educational  Religious  Civic  Other

Year Built (ca.):

Resource Type:  Building  Object  Site  Structure

**ARCHITECTURAL EVALUATION**

Style:  Ranch  Neocolonial  Minimal Traditional  Split Level  Other:

Original Windows:  Yes  No Original Doors:  Yes  No

Influence:

Window Type:  Casement  Arched  Vinyl/Aluminum  Wood Double Hung  Louvered  Horizontal Sliding  Fixed/Picture  Not Visible  Other:

Integrity:  Low  Medium  High

Plan Shape: OFF SET

Secondary Window Features:  Arched  Wrap-around  Bay  Casement  Clerestory  Aluminum/Vinyl Sash  Screened  Awning  Not Visible  Other:

Front Setback:  10ft  10-20ft  20-30ft  30ft+

Detached Garage:  Yes  No No. of Stories: TWO

Foundation Type:  Slab  Pier/Beam  Perimeter Wall  Not Visible  Other:

**LANDSCAPE EVALUATION**

Structural System:  Wood Frame  Load Bearing Masonry  Structural Clay Tile  CMU  Other:

Built Landscape Features:  Retaining Wall  Planter  Ramp  Patio/Terr.  Front Yard Fence  Lamp Post  Other:

Exterior Wall Material:  Wood  Asbestos  Brick  Tile  Stone  Stucco  CMU/Concrete  Hardiplank  Metal  Vinyl/Aluminum  Other: HORIZONTAL SIDING IN GABLE

Fence:  Iron  Wood  Masonry  Chain-link  Other:

Primary Roof Type:  Mansard  Shed  Gambrel  Monitor  Flat  Flat w/ Parapet  Hip on Gable  Gable w/ Parapet  Hipped  Front Gable  Gable on Hip  Cross Gable  Cross Hipped  Side Gable  Irregular  Pyramid  Other: DORMER WINDOWS ON SECOND FLOOR/HIGH PITCH

Driveway:  Asphalt  Concrete  Brick  Ribbon  Gravel  Other:

Roof Material:  Tile  Metal-Corrugated  Shingle-Wood  Modern Membrane  Built-up  Metal-Standing Sm.  Shingle-Composition  Not Visible  Other:

Heritage Trees:  Yes  No Outbuildings: NOT ORIGINAL CORRUGATED METAL

Chimney Material:  Brick  Stone  CMU  Stucco  Other:

Natural Landscape Features:

Porch Type:  Full  Front Gable  Inset  Side Gable  Shed  Attached  Wrap-around  2-Story  Enclosed  Screened  Balcony  Arcade  Not Visible  None  Other:



Principle Elevation

Porch Features:  Balustrade  Brackets  Classical Cornice  Spindlework  Brick  Wrought Iron Posts  Wood Posts  Turned Columns  Classical Columns  Piers-Battered  Piers-Wood  Piers-Stone  Piers-Brick  Other:



Oblique

Additions/Alterations: NOT ORIGINAL GARAGE DOORS.

General Notes:

Survey By: SIERRA AND MARY Date: 11/22/2013

**PROPERTY IDENTIFICATION**

San Antonio Office of Historic Preservation

Address: 105 HARRIETT

Current Use:  Domestic  Commercial  Industrial  Educational  Religious  Civic  Other

Year Built (ca.):

Resource Type:  Building  Object  Site  Structure

**ARCHITECTURAL EVALUATION**

Style:  Ranch  Neocolonial  Minimal Traditional  Split Level  Other:

Original Windows:  Yes  No Original Doors:  Yes  No

Influence:

Window Type:  Casement  Arched  Vinyl/Aluminum  Wood Double Hung  Louvered  Horizontal Sliding  Fixed/Picture  Not Visible  Other:

Integrity:  Low  Medium  High

Plan Shape: RECTANGLE

Secondary Window Features:  Arched  Wrap-around  Bay  Casement  Clerestory  Aluminum/Vinyl Sash  Screened  Awning  Not Visible  Other:

Front Setback:  10ft  10-20ft  20-30ft  30ft+

Detached Garage:  Yes  No No. of Stories: ONE

Foundation Type:  Slab  Pier/Beam  Perimeter Wall  Not Visible  Other:

**LANDSCAPE EVALUATION**

Structural System:  Wood Frame  Load Bearing Masonry  Structural Clay Tile  CMU  Other:

Built Landscape Features:  Retaining Wall  Planter  Ramp  Patio/Terr.  Front Yard Fence  Lamp Post  Other:

Exterior Wall Material:  Wood  Asbestos  Brick  Tile  Stone  Stucco  CMU/Concrete  Hardiplank  Metal  Vinyl/Aluminum  Other:

Fence:  Iron  Wood  Masonry  Chain-link  Other:

Primary Roof Type:  Mansard  Shed  Gambrel  Monitor  Flat  Flat w/ Parapet  Hip on Gable  Gable w/ Parapet  Hipped  Front Gable  Gable on Hip  Cross Gable  Cross Hipped  Side Gable  Irregular  Pyramid  Other:

Driveway:  Asphalt  Concrete  Brick  Ribbon  Gravel  Other:

Roof Material:  Tile  Metal-Corrugated  Shingle-Wood  Modern Membrane  Built-up  Metal-Standing Sm.  Shingle-Composition  Not Visible  Other:

Heritage Trees:  Yes  No Outbuildings:

Chimney Material:  Brick  Stone  CMU  Stucco  Other:

Natural Landscape Features:

Porch Type:  Full  Front Gable  Inset  Side Gable  Shed  Attached  Wrap-around  2-Story  Enclosed  Screened  Balcony  Arcade  Not Visible  None  Other:



Principle Elevation

Porch Features:  Balustrade  Brackets  Classical Cornice  Spindlework  Brick  Wrought Iron Posts  Wood Posts  Turned Columns  Classical Columns  Piers-Battered  Piers-Wood  Piers-Stone  Piers-Brick  Other:



Oblique

Additions/Alterations:

General Notes:

Survey By: SIERRA AND MARY Date: 11/22/2013

**PROPERTY IDENTIFICATION**

San Antonio Office of Historic Preservation

Address: 109 HARRIETT

Current Use:  Domestic  Commercial  Industrial  Educational  Religious  Civic  Other

Year Built (ca.):

Resource Type:  Building  Object  Site  Structure

**ARCHITECTURAL EVALUATION**

Style:  Ranch  Neocolonial  Minimal Traditional  Split Level  Other:

Original Windows:  Yes  No Original Doors:  Yes  No

Influence:

Window Type:  Casement  Arched  Vinyl/Aluminum  Wood Double Hung  Louvered  Horizontal Sliding  Fixed/Picture  Not Visible  Other:

Integrity:  Low  Medium  High

Plan Shape: RECTANGLE

Secondary Window Features:  Arched  Wrap-around  Bay  Casement  Clerestory  Aluminum/Vinyl Sash  Screened  Awning  Not Visible  Other:

Front Setback:  10ft  10-20ft  20-30ft  30ft+

Detached Garage:  Yes  No No. of Stories: ONE

Foundation Type:  Slab  Pier/Beam  Perimeter Wall  Not Visible  Other:

**LANDSCAPE EVALUATION**

Structural System:  Wood Frame  Load Bearing Masonry  Structural Clay Tile  CMU  Other:

Built Landscape Features:  Retaining Wall  Planter  Ramp  Patio/Terr.  Front Yard Fence  Lamp Post  Other:

Exterior Wall Material:  Wood  Asbestos  Brick  Tile  Stone  Stucco  CMU/Concrete  Hardiplank  Metal  Vinyl/Aluminum  Other: HORIZONTAL SIDING

Fence:  Iron  Wood  Masonry  Chain-link  Other:

Primary Roof Type:  Mansard  Shed  Gambrel  Monitor  Flat  Flat w/ Parapet  Hip on Gable  Gable w/ Parapet  Hipped  Front Gable  Gable on Hip  Cross Gable  Cross Hipped  Side Gable  Irregular  Pyramid  Other:

Driveway:  Asphalt  Concrete  Brick  Ribbon  Gravel  Other:

Roof Material:  Tile  Metal-Corrugated  Shingle-Wood  Modern Membrane  Built-up  Metal-Standing Sm.  Shingle-Composition  Not Visible  Other: CLAY TILE

Heritage Trees:  Yes  No Outbuildings:

Chimney Material:  Brick  Stone  CMU  Stucco  Other:

Natural Landscape Features:

Porch Type:  Full  Front Gable  Inset  Side Gable  Shed  Attached  Wrap-around  2-Story  Enclosed  Screened  Balcony  Arcade  Not Visible  None  Other:

Porch Features:  Balustrade  Brackets  Classical Cornice  Spindework  Brick  Wrought Iron Posts  Wood Posts  Turned Columns  Classical Columns  Piers-Battered  Piers-Wood  Piers-Stone  Piers-Brick  Other:

Additions/Alterations: NOT ORIGINAL GARAGE DOORS. VERY ALTERED.

General Notes:

Survey By: SIERRA AND MARY Date: 11/22/2013



Principle Elevation



Oblique

**PROPERTY IDENTIFICATION**

San Antonio Office of Historic Preservation

Address: 110 HARRIETT

Current Use:  Domestic  Commercial  Industrial  Educational  Religious  Civic  Other

Year Built (ca.):

Resource Type:  Building  Object  Site  Structure

**ARCHITECTURAL EVALUATION**

Style:  Ranch  Neocolonial  Minimal Traditional  Split Level  Other:

Original Windows:  Yes  No Original Doors:  Yes  No

Influence:

Window Type:  Casement  Arched  Vinyl/Aluminum  Wood Double Hung  Louvered  Horizontal Sliding  Fixed/Picture  Not Visible  Other:

Integrity:  Low  Medium  High

Plan Shape: RECTANGLE

Secondary Window Features:  Arched  Wrap-around  Bay  Casement  Clerestory  Aluminum/Vinyl Sash  Screened  Awning  Not Visible  Other:

Front Setback:  10ft  10-20ft  20-30ft  30ft+

Detached Garage:  Yes  No No. of Stories: ONE

Foundation Type:  Slab  Pier/Beam  Perimeter Wall  Not Visible  Other:

**LANDSCAPE EVALUATION**

Structural System:  Wood Frame  Load Bearing Masonry  Structural Clay Tile  CMU  Other:

Built Landscape Features:  Retaining Wall  Planter  Ramp  Patio/Terr.  Front Yard Fence  Lamp Post  Other:

Exterior Wall Material:  Wood  Asbestos  Brick  Tile  Stone  Stucco  CMU/Concrete  Hardiplank  Metal  Vinyl/Aluminum  Other: WOOD IN PORCH AND SIDE GABLE

Fence:  Iron  Wood  Masonry  Chain-link  Other:

Primary Roof Type:  Mansard  Shed  Gambrel  Monitor  Flat  Flat w/ Parapet  Hip on Gable  Gable w/ Parapet  Hipped  Front Gable  Gable on Hip  Cross Gable  Cross Hipped  Side Gable  Irregular  Pyramid  Other:

Driveway:  Asphalt  Concrete  Brick  Ribbon  Gravel  Other:

Roof Material:  Tile  Metal-Corrugated  Shingle-Wood  Modern Membrane  Built-up  Metal-Standing Sm.  Shingle-Composition  Not Visible  Other:

Heritage Trees:  Yes  No Outbuildings:

Chimney Material:  Brick  Stone  CMU  Stucco  Other:

Natural Landscape Features:

Porch Type:  Full  Front Gable  Inset  Side Gable  Shed  Attached  Wrap-around  2-Story  Enclosed  Screened  Balcony  Arcade  Not Visible  None  Other:

Porch Features:  Balustrade  Brackets  Classical Cornice  Spindework  Brick  Wrought Iron Posts  Wood Posts  Turned Columns  Classical Columns  Piers-Battered  Piers-Wood  Piers-Stone  Piers-Brick  Other:

Additions/Alterations:

General Notes: SHUTTERS ORIGINAL

Survey By: SIERRA AND MARY Date: 11/22/2013



Principle Elevation



Oblique



**PROPERTY IDENTIFICATION**

San Antonio Office of Historic Preservation

Address: 113 HARRIETT

Current Use:  Domestic  Commercial  Industrial  Educational  Religious  Civic  Other

Year Built (ca.):

Resource Type:  Building  Object  Site  Structure

**ARCHITECTURAL EVALUATION**

Style:  Ranch  Neocolonial  Minimal Traditional  Split Level  Other:

Original Windows:  Yes  No Original Doors:  Yes  No

Influence:

Window Type:  Casement  Arched  Vinyl/Aluminum  Wood Double Hung  Louvered  Horizontal Sliding  Fixed/Picture  Not Visible  Other:

Integrity:  Low  Medium  High

Plan Shape: OFF SET

Secondary Window Features:  Arched  Wrap-around  Bay  Casement  Clerestory  Aluminum/Vinyl Sash  Screened  Awning  Not Visible  Other: FIXED FLUTED SIDELIGHT

Front Setback:  10ft  10-20ft  20-30ft  30ft+

Detached Garage:  Yes  No No. of Stories: ONE

Foundation Type:  Slab  Pier/Beam  Perimeter Wall  Not Visible  Other:

**LANDSCAPE EVALUATION**

Structural System:  Wood Frame  Load Bearing Masonry  Structural Clay Tile  CMU  Other:

Built Landscape Features:  Retaining Wall  Planter  Ramp  Patio/Terr.  Front Yard Fence  Lamp Post  Other:

Exterior Wall Material:  Wood  Asbestos  Brick  Tile  Stone  Stucco  CMU/Concrete  Hardiplank  Metal  Vinyl/Aluminum  Other:

Fence:  Iron  Wood  Masonry  Chain-link  Other:

Primary Roof Type:  Mansard  Shed  Gambrel  Monitor  Flat  Flat w/ Parapet  Hip on Gable  Gable w/ Parapet  Hipped  Front Gable  Gable on Hip  Cross Gable  Cross Hipped  Side Gable  Irregular  Pyramid  Other:

Driveway:  Asphalt  Concrete  Brick  Ribbon  Gravel  Other:

Roof Material:  Tile  Metal-Corrugated  Shingle-Wood  Modern Membrane  Built-up  Metal-Standing Sm.  Shingle-Composition  Not Visible  Other:

Heritage Trees:  Yes  No Outbuildings: Natural Landscape Features: WELL MAINTAINED LAWN.

Chimney Material:  Brick  Stone  CMU  Stucco  Other:

Porch Type:  Full  Front Gable  Inset  Side Gable  Shed  Attached  Wrap-around  2-Story  Enclosed  Screened  Balcony  Arcade  Not Visible  None  Other:

Porch Features:  Balustrade  Brackets  Classical Cornice  Spindlework  Brick  Wrought Iron Posts  Wood Posts  Turned Columns  Classical Columns  Piers-Battered  Piers-Wood  Piers-Stone  Piers-Brick  Other:

Additions/Alterations: ORIGINAL GARAGE DOORS.

General Notes:

Survey By: SIERRA AND MARY Date: 11/22/2013



Principle Elevation



Oblique

**PROPERTY IDENTIFICATION**

San Antonio Office of Historic Preservation

Address: 114 HARRIETT

Current Use:  Domestic  Commercial  Industrial  Educational  Religious  Civic  Other

Year Built (ca.):

Resource Type:  Building  Object  Site  Structure

**ARCHITECTURAL EVALUATION**

Style:  Ranch  Neocolonial  Minimal Traditional  Split Level  Other:

Original Windows:  Yes  No Original Doors:  Yes  No

Influence:

Window Type:  Casement  Arched  Vinyl/Aluminum  Wood Double Hung  Louvered  Horizontal Sliding  Fixed/Picture  Not Visible  Other:

Integrity:  Low  Medium  High

Plan Shape: OFF SET

Secondary Window Features:  Arched  Wrap-around  Bay  Casement  Clerestory  Aluminum/Vinyl Sash  Screened  Awning  Not Visible  Other: TWO SIDELIGHT WINDOWS

Front Setback:  10ft  10-20ft  20-30ft  30ft+

Detached Garage:  Yes  No No. of Stories: ONE

Foundation Type:  Slab  Pier/Beam  Perimeter Wall  Not Visible  Other:

**LANDSCAPE EVALUATION**

Structural System:  Wood Frame  Load Bearing Masonry  Structural Clay Tile  CMU  Other:

Built Landscape Features:  Retaining Wall  Planter  Ramp  Patio/Terr.  Front Yard Fence  Lamp Post  Other: WROUC

Exterior Wall Material:  Wood  Asbestos  Brick  Tile  Stone  Stucco  CMU/Concrete  Hardiplank  Metal  Vinyl/Aluminum  Other: VERTICAL WOOD SIDING

Fence:  Iron  Wood  Masonry  Chain-link  Other:

Primary Roof Type:  Mansard  Shed  Gambrel  Monitor  Flat  Flat w/ Parapet  Hip on Gable  Gable w/ Parapet  Hipped  Front Gable  Gable on Hip  Cross Gable  Cross Hipped  Side Gable  Irregular  Pyramid  Other: UNIQUE VENT

Driveway:  Asphalt  Concrete  Brick  Ribbon  Gravel  Other:

Roof Material:  Tile  Metal-Corrugated  Shingle-Wood  Modern Membrane  Built-up  Metal-Standing Sm.  Shingle-Composition  Not Visible  Other:

Heritage Trees:  Yes  No Outbuildings: Natural Landscape Features:

Chimney Material:  Brick  Stone  CMU  Stucco  Other:

Porch Type:  Full  Front Gable  Inset  Side Gable  Shed  Attached  Wrap-around  2-Story  Enclosed  Screened  Balcony  Arcade  Not Visible  None  Other:

Porch Features:  Balustrade  Brackets  Classical Cornice  Spindlework  Brick  Wrought Iron Posts  Wood Posts  Turned Columns  Classical Columns  Piers-Battered  Piers-Wood  Piers-Stone  Piers-Brick  Other: ARCHES

Additions/Alterations: NOT ORIGINAL GARAGE DOORS.

General Notes:

Survey By: SIERRA AND MARY Date: 11/22/2013



Principle Elevation



Oblique

PROPERTY IDENTIFICATION

San Antonio Office of Historic Preservation

Address: 118 HARRIETT

Current Use: [X]Domestic [ ]Commercial [ ]Industrial [ ]Educational [ ]Religious [ ]Civic [ ]Other

Year Built (ca.):

Resource Type: [X]Building [ ]Object [ ]Site [ ]Structure

ARCHITECTURAL EVALUATION

Style: [X]Ranch [ ]Neocolonial [ ]Minimal Traditional [ ]Split Level [ ]Other:

Original Windows: [X]Yes [ ]No Original Doors: [ ]Yes [X]No

Influence:

Window Type: [ ]Casement [ ]Arched [X]Vinyl/Aluminum [X]Wood Double Hung [ ]Louvered [X]Horizontal Sliding [ ]Fixed/Picture [ ]Not Visible [ ]Other:

Integrity: [X]Low [ ]Medium [ ]High

Secondary Window Features: [ ]Arched [ ]Wrap-around [ ]Bay [X]Casement [X]Clerestory [ ]Aluminum/Vinyl Sash [ ]Screened [ ]Awning [ ]Not Visible [ ]Other:

Plan Shape: OFF SET

Front Setback: [ ]10ft [ ]10-20ft [X]20-30ft [ ]30ft+

LANDSCAPE EVALUATION

Detached Garage: [ ]Yes [X]No No. of Stories: ONE

Built Landscape Features: [ ]Retaining Wall [X]Planter [ ]Ramp [ ]Patio/Terr. [ ]Front Yard Fence [ ]Lamp Post [ ]Other:

Foundation Type: [X]Slab [ ]Pier/Beam [ ]Perimeter Wall [ ]Not Visible [ ]Other:

Structural System: [X]Wood Frame [ ]Load Bearing Masonry [ ]Structural Clay Tile [ ]CMU [ ]Other:

Exterior Wall Material: [ ]Wood [ ]Asbestos [ ]Brick [ ]Tile [X]Stone [X]Stucco [ ]CMU/Concrete [ ]Hardiplank [ ]Metal [ ]Vinyl/Aluminum [ ]Other:

Fence: [ ]Iron [X]Wood [ ]Masonry [X]Chain-link [ ]Other:

Primary Roof Type: [ ]Mansard [ ]Shed [ ]Gambrel [ ]Monitor [ ]Flat [ ]Flat w/ Parapet [ ]Hip on Gable [ ]Gable w/ Parapet [X]Hipped [ ]Front Gable [ ]Gable on Hip [ ]Cross Gable [ ]Cross Hipped [ ]Side Gable [ ]Irregular [ ]Pyramid [X]Other: PARTIALLY GABLE

Driveway: [ ]Asphalt [X]Concrete [ ]Brick [ ]Ribbon [ ]Gravel [ ]Other:

Roof Material: [ ]Tile [ ]Metal-Corrugated [ ]Shingle-Wood [ ]Modern Membrane [ ]Built-up [ ]Metal-Standing Sm. [X]Shingle-Composition [ ]Not Visible [ ]Other:

Heritage Trees: [ ]Yes [X]No

Outbuildings: STUCCO

Natural Landscape Features: LAWN NOT WELL MAINTAINED.

Chimney Material: [ ]Brick [ ]Stone [ ]CMU [ ]Stucco [ ]Other:



Principle Elevation

Porch Type: [ ]Full [ ]Front Gable [X]Inset [ ]Side Gable [ ]Shed [ ]Attached [ ]Wrap-around [ ]2-Story [ ]Enclosed [ ]Screened [ ]Balcony [ ]Arcade [ ]Not Visible [ ]None [ ]Other:



Oblique

Porch Features: [ ]Balustrade [ ]Brackets [ ]Classical Cornice [ ]Spindework [ ]Brick [X]Wrought Iron Posts [ ]Wood Posts [ ]Turned Columns [ ]Classical Columns [ ]Piers-Battered [ ]Piers-Wood [ ]Piers-Stone [ ]Piers-Brick [ ]Other:

Additions/Alterations: GARAGE POSSIBLY REMOVED. WROUGHT IRON SECURITY BARS.

General Notes:

Survey By: SIERRA AND MARY Date: 11/22/2013

PROPERTY IDENTIFICATION

San Antonio Office of Historic Preservation

Address: 121 HARRIETT

Current Use: [X]Domestic [ ]Commercial [ ]Industrial [ ]Educational [ ]Religious [ ]Civic [ ]Other

Year Built (ca.):

Resource Type: [X]Building [ ]Object [ ]Site [ ]Structure

ARCHITECTURAL EVALUATION

Style: [X]Ranch [ ]Neocolonial [ ]Minimal Traditional [ ]Split Level [ ]Other:

Original Windows: [X]Yes [ ]No Original Doors: [ ]Yes [X]No

Influence:

Window Type: [ ]Casement [ ]Arched [X]Vinyl/Aluminum [ ]Wood Double Hung [ ]Louvered [ ]Horizontal Sliding [X]Fixed/Picture [ ]Not Visible [X]Other: METAL DOUBLE HUNG

Integrity: [ ]Low [ ]Medium [X]High

Secondary Window Features: [ ]Arched [ ]Wrap-around [X]Bay [ ]Casement [ ]Clerestory [ ]Aluminum/Vinyl Sash [ ]Screened [ ]Awning [ ]Not Visible [X]Other: FIXED FLUTED SIDELIGHT

Plan Shape: OFF SET

Front Setback: [ ]10ft [ ]10-20ft [X]20-30ft [ ]30ft+

Detached Garage: [ ]Yes [X]No No. of Stories: ONE

Foundation Type: [X]Slab [ ]Pier/Beam [ ]Perimeter Wall [ ]Not Visible [ ]Other:

LANDSCAPE EVALUATION

Structural System: [X]Wood Frame [ ]Load Bearing Masonry [ ]Structural Clay Tile [ ]CMU [ ]Other:

Built Landscape Features: [ ]Retaining Wall [X]Planter [ ]Ramp [ ]Patio/Terr. [ ]Front Yard Fence [X]Lamp Post [ ]Other:

Exterior Wall Material: [X]Wood [ ]Asbestos [ ]Brick [ ]Tile [X]Stone [ ]Stucco [ ]CMU/Concrete [ ]Hardiplank [ ]Metal [ ]Vinyl/Aluminum [ ]Other: VERTICAL SIDING/LEDGE STONE

Fence: [ ]Iron [X]Wood [ ]Masonry [ ]Chain-link [ ]Other:

Primary Roof Type: [ ]Mansard [X]Shed [ ]Gambrel [ ]Monitor [ ]Flat [ ]Flat w/ Parapet [ ]Hip on Gable [ ]Gable w/ Parapet [ ]Hipped [X]Front Gable [ ]Gable on Hip [ ]Cross Gable [ ]Cross Hipped [X]Side Gable [ ]Irregular [ ]Pyramid [ ]Other:

Driveway: [ ]Asphalt [X]Concrete [ ]Brick [ ]Ribbon [ ]Gravel [ ]Other:

Roof Material: [ ]Tile [ ]Metal-Corrugated [ ]Shingle-Wood [ ]Modern Membrane [ ]Built-up [ ]Metal-Standing Sm. [X]Shingle-Composition [ ]Not Visible [ ]Other:

Heritage Trees: [ ]Yes [X]No

Outbuildings: ORIGINAL OUTBUILDING BUT NOT VISIBLE FROM S

Natural Landscape Features: PLANTER AROUND LAMP POST. WELL MAINTAINED LAWN.

Chimney Material: [ ]Brick [ ]Stone [ ]CMU [ ]Stucco [ ]Other:



Principle Elevation

Porch Type: [ ]Full [ ]Front Gable [X]Inset [ ]Side Gable [ ]Shed [ ]Attached [ ]Wrap-around [ ]2-Story [ ]Enclosed [ ]Screened [ ]Balcony [ ]Arcade [ ]Not Visible [ ]None [ ]Other:



Oblique

Porch Features: [ ]Balustrade [ ]Brackets [ ]Classical Cornice [ ]Spindework [ ]Brick [X]Wrought Iron Posts [X]Wood Posts [ ]Turned Columns [ ]Classical Columns [ ]Piers-Battered [ ]Piers-Wood [ ]Piers-Stone [ ]Piers-Brick [ ]Other:

Additions/Alterations: ORIGINAL GARAGE DOORS.

General Notes: ANGLED PROTRUDING WALL - FRONT

Survey By: SIERRA AND MARY Date: 11/22/2013

**PROPERTY IDENTIFICATION**

San Antonio Office of Historic Preservation

Address: 122 HARRIETT

Current Use:  Domestic  Commercial  Industrial  Educational  Religious  Civic  Other

Year Built (ca.):

Resource Type:  Building  Object  Site  Structure

**ARCHITECTURAL EVALUATION**

Style:  Ranch  Neocolonial  Minimal Traditional  Split Level  Other:

Original Windows:  Yes  No Original Doors:  Yes  No

Influence:

Window Type:  Casement  Arched  Vinyl/Aluminum

Integrity:  Low  Medium  High

Wood Double Hung  Louvered  Horizontal Sliding

Plan Shape: OFF SET

Fixed/Picture  Not Visible  Other:

Front Setback:  10ft  10-20ft  20-30ft  30ft+

Secondary Window Features:  Arched  Wrap-around  Bay

Detached Garage:  Yes  No No. of Stories: ONE

Casement  Clerestory  Aluminum/Vinyl Sash  Screened

Foundation Type:  Slab  Pier/Beam  Perimeter Wall  Not Visible  Other:

Awning  Not Visible  Other:

Structural System:  Wood Frame  Load Bearing Masonry  Structural Clay Tile  CMU  Other:

**LANDSCAPE EVALUATION**

Exterior Wall Material:  Wood  Asbestos  Brick  Tile  Stone  Stucco  CMU/Concrete  Hardiplank  Metal  Vinyl/Aluminum  Other:

Built Landscape Features:  Retaining Wall  Planter  Ramp  Patio/Terr.  Front Yard Fence  Lamp Post  Other:

Primary Roof Type:  Mansard  Shed  Gambrel  Monitor  Flat  Flat w/ Parapet  Hip on Gable  Gable w/ Parapet  Hipped  Front Gable  Gable on Hip  Cross Gable  Cross Hipped  Side Gable  Irregular  Pyramid  Other: SMALL OFF SET

Fence:  Iron  Wood  Masonry  Chain-link  Other:

Roof Material:  Tile  Metal-Corrugated  Shingle-Wood  Modern Membrane  Built-up  Metal-Standing Sm.  Shingle-Composition  Not Visible  Other:

Driveway:  Asphalt  Concrete  Brick  Ribbon  Gravel  Other:

Chimney Material:  Brick  Stone  CMU  Stucco  Other:

Heritage Trees:  Yes  No

Porch Type:  Full  Front Gable  Inset  Side Gable  Shed  Attached  Wrap-around  2-Story  Enclosed  Screened  Balcony  Arcade  Not Visible  None  Other: STOOP

Outbuildings: YES

Porch Features:  Balustrade  Brackets  Classical Cornice  Spindlework  Brick  Wrought Iron Posts  Wood Posts  Turned Columns  Classical Columns  Piers-Battered  Piers-Wood  Piers-Stone  Piers-Brick  Other:

Natural Landscape Features:

Additions/Alterations: CARPET WITH WOOD FENCED AREA FOR TRASH CAN AND PIPE SUPPORTS WITH FLAT BUILT UP ROO

General Notes: STOOP WITH FRONT GABLE AND PEDIMENT ABOVE DOOR.

Survey By: SIERRA AND MARY Date: 11/22/2013



Principle Elevation



Oblique

**PROPERTY IDENTIFICATION**

San Antonio Office of Historic Preservation

Address: 124 HARRIETT

Current Use:  Domestic  Commercial  Industrial  Educational  Religious  Civic  Other

Year Built (ca.):

Resource Type:  Building  Object  Site  Structure

**ARCHITECTURAL EVALUATION**

Style:  Ranch  Neocolonial  Minimal Traditional  Split Level  Other:

Original Windows:  Yes  No Original Doors:  Yes  No

Influence:

Window Type:  Casement  Arched  Vinyl/Aluminum

Integrity:  Low  Medium  High

Wood Double Hung  Louvered  Horizontal Sliding

Plan Shape: L-SHAPED

Fixed/Picture  Not Visible  Other:

Front Setback:  10ft  10-20ft  20-30ft  30ft+

Secondary Window Features:  Arched  Wrap-around  Bay

Detached Garage:  Yes  No No. of Stories: TWO

Casement  Clerestory  Aluminum/Vinyl Sash  Screened

Foundation Type:  Slab  Pier/Beam  Perimeter Wall  Not Visible  Other:

Awning  Not Visible  Other: FRONT DOOR SIDELIGHT

Structural System:  Wood Frame  Load Bearing Masonry  Structural Clay Tile  CMU  Other:

**LANDSCAPE EVALUATION**

Exterior Wall Material:  Wood  Asbestos  Brick  Tile  Stone  Stucco  CMU/Concrete  Hardiplank  Metal  Vinyl/Aluminum  Other:

Built Landscape Features:  Retaining Wall  Planter  Ramp  Patio/Terr.  Front Yard Fence  Lamp Post  Other:

Primary Roof Type:  Mansard  Shed  Gambrel  Monitor  Flat  Flat w/ Parapet  Hip on Gable  Gable w/ Parapet  Hipped  Front Gable  Gable on Hip  Cross Gable  Cross Hipped  Side Gable  Irregular  Pyramid  Other:

Fence:  Iron  Wood  Masonry  Chain-link  Other:

Roof Material:  Tile  Metal-Corrugated  Shingle-Wood  Modern Membrane  Built-up  Metal-Standing Sm.  Shingle-Composition  Not Visible  Other:

Driveway:  Asphalt  Concrete  Brick  Ribbon  Gravel  Other:

Chimney Material:  Brick  Stone  CMU  Stucco  Other:

Heritage Trees:  Yes  No

Porch Type:  Full  Front Gable  Inset  Side Gable  Shed  Attached  Wrap-around  2-Story  Enclosed  Screened  Balcony  Arcade  Not Visible  None  Other:

Outbuildings: POOL HOUSE

Porch Features:  Balustrade  Brackets  Classical Cornice  Spindlework  Brick  Wrought Iron Posts  Wood Posts  Turned Columns  Classical Columns  Piers-Battered  Piers-Wood  Piers-Stone  Piers-Brick  Other:

Natural Landscape Features: WELL MAINTAINED LAWN/WELL LANDSCAPED.

Additions/Alterations: CARPORT

General Notes: CURVED STAIRCASE TO INSET PORCH. VERTICAL WOOD SHADING DEVICE ON PORCH.

Survey By: SIERRA AND MARY Date: 11/22/2013



Principle Elevation



Oblique

**PROPERTY IDENTIFICATION**

San Antonio Office of Historic Preservation

Address: 125 HARRIETT

Current Use:  Domestic  Commercial  Industrial  Educational  Religious  Civic  Other

Year Built (ca.):

Resource Type:  Building  Object  Site  Structure

**ARCHITECTURAL EVALUATION**

Style:  Ranch  Neocolonial  Minimal Traditional  Split Level  Other:

Original Windows:  Yes  No Original Doors:  Yes  No

Influence:

Window Type:  Casement  Arched  Vinyl/Aluminum  Wood Double Hung  Louvered  Horizontal Sliding  Fixed/Picture  Not Visible  Other:

Integrity:  Low  Medium  High

Plan Shape: OFF SET

Secondary Window Features:  Arched  Wrap-around  Bay  Casement  Clerestory  Aluminum/Vinyl Sash  Screened  Awning  Not Visible  Other: FIXED FLUTED SIDE FRONT

Front Setback:  10ft  10-20ft  20-30ft  30ft+

Detached Garage:  Yes  No No. of Stories: ONE

Foundation Type:  Slab  Pier/Beam  Perimeter Wall  Not Visible  Other:

**PROPERTY IDENTIFICATION**

San Antonio Office of Historic Preservation

Address: 128 HARRIETT

Current Use:  Domestic  Commercial  Industrial  Educational  Religious  Civic  Other

Year Built (ca.):

Resource Type:  Building  Object  Site  Structure

**ARCHITECTURAL EVALUATION**

Style:  Ranch  Neocolonial  Minimal Traditional  Split Level  Other:

Original Windows:  Yes  No Original Doors:  Yes  No

Influence:

Window Type:  Casement  Arched  Vinyl/Aluminum  Wood Double Hung  Louvered  Horizontal Sliding  Fixed/Picture  Not Visible  Other:

Integrity:  Low  Medium  High

Plan Shape: ANGLED

Secondary Window Features:  Arched  Wrap-around  Bay  Casement  Clerestory  Aluminum/Vinyl Sash  Screened  Awning  Not Visible  Other:

Front Setback:  10ft  10-20ft  20-30ft  30ft+

Detached Garage:  Yes  No No. of Stories: ONE

Foundation Type:  Slab  Pier/Beam  Perimeter Wall  Not Visible  Other:

Structural System:  Wood Frame  Load Bearing Masonry  Structural Clay Tile  CMU  Other:

**LANDSCAPE EVALUATION**

Exterior Wall Material:  Wood  Asbestos  Brick  Tile  Stone  Stucco  CMU/Concrete  Hardiplank  Metal  Vinyl/Aluminum  Other: HORIZONTAL SIDING

Built Landscape Features:  Retaining Wall  Planter  Ramp  Patio/Terr.  Front Yard Fence  Lamp Post  Other:

Primary Roof Type:  Mansard  Shed  Gambrel  Monitor  Flat  Flat w/ Parapet  Hip on Gable  Gable w/ Parapet  Hipped  Front Gable  Gable on Hip  Cross Gable  Cross Hipped  Side Gable  Irregular  Pyramid  Other:

Fence:  Iron  Wood  Masonry  Chain-link  Other: DECORATIVE CMU WITH WOOD GATE

Roof Material:  Tile  Metal-Corrugated  Shingle-Wood  Modern Membrane  Built-up  Metal-Standing Sm.  Shingle-Composition  Not Visible  Other:

Driveway:  Asphalt  Concrete  Brick  Ribbon  Gravel  Other:

Chimney Material:  Brick  Stone  CMU  Stucco  Other:

Heritage Trees:  Yes  No

Porch Type:  Full  Front Gable  Inset  Side Gable  Shed  Attached  Wrap-around  2-Story  Enclosed  Screened  Balcony  Arcade  Not Visible  None  Other: OFFSET WITH HIPPED ROOF

Outbuildings:

Porch Features:  Balustrade  Brackets  Classical Cornice  Spindlework  Brick  Wrought Iron Posts  Wood Posts  Turned Columns  Classical Columns  Piers-Battered  Piers-Wood  Piers-Stone  Piers-Brick  Other:

Natural Landscape Features:

Structural System:  Wood Frame  Load Bearing Masonry  Structural Clay Tile  CMU  Other:

Exterior Wall Material:  Wood  Asbestos  Brick  Tile  Stone  Stucco  CMU/Concrete  Hardiplank  Metal  Vinyl/Aluminum  Other: VERTICAL SIDING

Primary Roof Type:  Mansard  Shed  Gambrel  Monitor  Flat  Flat w/ Parapet  Hip on Gable  Gable w/ Parapet  Hipped  Front Gable  Gable on Hip  Cross Gable  Cross Hipped  Side Gable  Irregular  Pyramid  Other:

Roof Material:  Tile  Metal-Corrugated  Shingle-Wood  Modern Membrane  Built-up  Metal-Standing Sm.  Shingle-Composition  Not Visible  Other:

Chimney Material:  Brick  Stone  CMU  Stucco  Other:

Porch Type:  Full  Front Gable  Inset  Side Gable  Shed  Attached  Wrap-around  2-Story  Enclosed  Screened  Balcony  Arcade  Not Visible  None  Other:

Porch Features:  Balustrade  Brackets  Classical Cornice  Spindlework  Brick  Wrought Iron Posts  Wood Posts  Turned Columns  Classical Columns  Piers-Battered  Piers-Wood  Piers-Stone  Piers-Brick  Other: EXPOSED

Additions/Alterations: ORIGINAL GARAGE DOORS.

General Notes:

Survey By: SIERRA AND MARY Date: 11/22/2013



Principle Elevation



Oblique



Principle Elevation



Oblique

General Notes:

Survey By: SIERRA AND MARY Date: 11/22/2013

**PROPERTY IDENTIFICATION**

San Antonio Office of Historic Preservation

Address: 129 HARRIETT

Current Use:  Domestic  Commercial  Industrial  Educational  Religious  Civic  Other

Year Built (ca.):

Resource Type:  Building  Object  Site  Structure

**ARCHITECTURAL EVALUATION**

Style:  Ranch  Neocolonial  Minimal Traditional  Split Level  Other:

Original Windows:  Yes  No Original Doors:  Yes  No

Influence:

Window Type:  Casement  Arched  Vinyl/Aluminum  Wood Double Hung  Louvered  Horizontal Sliding  Fixed/Picture  Not Visible  Other:

Integrity:  Low  Medium  High

Plan Shape: L-SHAPED

Secondary Window Features:  Arched  Wrap-around  Bay  Casement  Clerestory  Aluminum/Vinyl Sash  Screened  Awning  Not Visible  Other: NON OPERABLE (HOMEMAD

Front Setback:  10ft  10-20ft  20-30ft  30ft+

Detached Garage:  Yes  No No. of Stories: ONE

Foundation Type:  Slab  Pier/Beam  Perimeter Wall  Not Visible  Other:

**PROPERTY IDENTIFICATION**

San Antonio Office of Historic Preservation

Address: 132 HARRIETT

Current Use:  Domestic  Commercial  Industrial  Educational  Religious  Civic  Other

Year Built (ca.):

Resource Type:  Building  Object  Site  Structure

**ARCHITECTURAL EVALUATION**

Style:  Ranch  Neocolonial  Minimal Traditional  Split Level  Other:

Original Windows:  Yes  No Original Doors:  Yes  No

Influence:

Window Type:  Casement  Arched  Vinyl/Aluminum  Wood Double Hung  Louvered  Horizontal Sliding  Fixed/Picture  Not Visible  Other:

Integrity:  Low  Medium  High

Plan Shape: L-SHAPED

Secondary Window Features:  Arched  Wrap-around  Bay  Casement  Clerestory  Aluminum/Vinyl Sash  Screened  Awning  Not Visible  Other:

Front Setback:  10ft  10-20ft  20-30ft  30ft+

Detached Garage:  Yes  No No. of Stories: ONE

Foundation Type:  Slab  Pier/Beam  Perimeter Wall  Not Visible  Other:

Structural System:  Wood Frame  Load Bearing Masonry  Structural Clay Tile  CMU  Other:

**LANDSCAPE EVALUATION**

Exterior Wall Material:  Wood  Asbestos  Brick  Tile  Stone  Stucco  CMU/Concrete  Hardiplank  Metal  Vinyl/Aluminum  Other: PINK LEDGE STONE

Built Landscape Features:  Retaining Wall  Planter  Ramp  Patio/Terr.  Front Yard Fence  Lamp Post  Other:

Primary Roof Type:  Mansard  Shed  Gambrel  Monitor  Flat  Flat w/ Parapet  Hip on Gable  Gable w/ Parapet  Hipped  Front Gable  Gable on Hip  Cross Gable  Cross Hipped  Side Gable  Irregular  Pyramid  Other: OFF SET IN BACK

Fence:  Iron  Wood  Masonry  Chain-link  Other: LATTICR

Roof Material:  Tile  Metal-Corrugated  Shingle-Wood  Modern Membrane  Built-up  Metal-Standing Sm.  Shingle-Composition  Not Visible  Other:

Driveway:  Asphalt  Concrete  Brick  Ribbon  Gravel  Other:

Chimney Material:  Brick  Stone  CMU  Stucco  Other: TWO CHIMNEYS

Heritage Trees:  Yes  No

Porch Type:  Full  Front Gable  Inset  Side Gable  Shed  Attached  Wrap-around  2-Story  Enclosed  Screened  Balcony  Arcade  Not Visible  None  Other: EXTENDED ROOF

Outbuildings: Natural Landscape Features: LAMP POST WITH PLANTER AROUND.

Porch Features:  Balustrade  Brackets  Classical Cornice  Spindlework  Brick  Wrought Iron Posts  Wood Posts  Turned Columns  Classical Columns  Piers-Battered  Piers-Wood  Piers-Stone  Piers-Brick  Other: ANGLED V

Additions/Alterations:

General Notes: NOT ORIGINAL GARAGE DOORS. SQUARE BAY WINDOW WITH GRADUATED WOOD BOXED SIDING.

Survey By: SIERRA AND MARY Date: 11/22/2013



Principle Elevation



Oblique



Principle Elevation



Oblique

Survey By: SIERRA AND MARY Date: 11/22/2013

General Notes:

Additions/Alterations: HANDICAP RAIL ADDED.

Porch Features:  Balustrade  Brackets  Classical Cornice  Spindlework  Brick  Wrought Iron Posts  Wood Posts  Turned Columns  Classical Columns  Piers-Battered  Piers-Wood  Piers-Stone  Piers-Brick  Other:

Porch Type:  Full  Front Gable  Inset  Side Gable  Shed  Attached  Wrap-around  2-Story  Enclosed  Screened  Balcony  Arcade  Not Visible  None  Other:

Chimney Material:  Brick  Stone  CMU  Stucco  Other:

Roof Material:  Tile  Metal-Corrugated  Shingle-Wood  Modern Membrane  Built-up  Metal-Standing Sm.  Shingle-Composition  Not Visible  Other:

Primary Roof Type:  Mansard  Shed  Gambrel  Monitor  Flat  Flat w/ Parapet  Hip on Gable  Gable w/ Parapet  Hipped  Front Gable  Gable on Hip  Cross Gable  Cross Hipped  Side Gable  Irregular  Pyramid  Other:

Exterior Wall Material:  Wood  Asbestos  Brick  Tile  Stone  Stucco  CMU/Concrete  Hardiplank  Metal  Vinyl/Aluminum  Other:

Structural System:  Wood Frame  Load Bearing Masonry  Structural Clay Tile  CMU  Other:

Detached Garage:  Yes  No No. of Stories: ONE

Front Setback:  10ft  10-20ft  20-30ft  30ft+

Integrity:  Low  Medium  High

Influence:

Style:  Ranch  Neocolonial  Minimal Traditional  Split Level  Other:

**PROPERTY IDENTIFICATION**

San Antonio Office of Historic Preservation

Address: 133 HARRIETT

Current Use:  Domestic  Commercial  Industrial  Educational  Religious  Civic  Other

Year Built (ca.):

Resource Type:  Building  Object  Site  Structure

**ARCHITECTURAL EVALUATION**

Style:  Ranch  Neocolonial  Minimal Traditional  Split Level  Other:

Original Windows:  Yes  No Original Doors:  Yes  No

Influence:

Window Type:  Casement  Arched  Vinyl/Aluminum  Wood Double Hung  Louvered  Horizontal Sliding  Fixed/Picture  Not Visible  Other:

Integrity:  Low  Medium  High

Plan Shape: L-SHAPED

Secondary Window Features:  Arched  Wrap-around  Bay  Casement  Clerestory  Aluminum/Vinyl Sash  Screened  Awning  Not Visible  Other:

Front Setback:  10ft  10-20ft  20-30ft  30ft+

Detached Garage:  Yes  No No. of Stories: ONE

Foundation Type:  Slab  Pier/Beam  Perimeter Wall  Not Visible  Other:

**LANDSCAPE EVALUATION**

Structural System:  Wood Frame  Load Bearing Masonry  Structural Clay Tile  CMU  Other:

Built Landscape Features:  Retaining Wall  Planter  Ramp  Patio/Terr.  Front Yard Fence  Lamp Post  Other: SEE BE

Exterior Wall Material:  Wood  Asbestos  Brick  Tile  Stone  Stucco  CMU/Concrete  Hardiplank  Metal  Vinyl/Aluminum  Other:

Fence:  Iron  Wood  Masonry  Chain-link  Other:

Primary Roof Type:  Mansard  Shed  Gambrel  Monitor  Flat  Flat w/ Parapet  Hip on Gable  Gable w/ Parapet  Hipped  Front Gable  Gable on Hip  Cross Gable  Cross Hipped  Side Gable  Irregular  Pyramid  Other:

Driveway:  Asphalt  Concrete  Brick  Ribbon  Gravel  Other:

Roof Material:  Tile  Metal-Corrugated  Shingle-Wood  Modern Membrane  Built-up  Metal-Standing Sm.  Shingle-Composition  Not Visible  Other:

Heritage Trees:  Yes  No  
Outbuildings:  
Natural Landscape Features: WELL MAINTAINED LAWN. STEPS AND IRON RAILING ON STAIRS

Chimney Material:  Brick  Stone  CMU  Stucco  Other:

Porch Type:  Full  Front Gable  Inset  Side Gable  Shed  Attached  Wrap-around  2-Story  Enclosed  Screened  Balcony  Arcade  Not Visible  None  Other:

Porch Features:  Balustrade  Brackets  Classical Cornice  Spindlework  Brick  Wrought Iron Posts  Wood Posts  Turned Columns  Classical Columns  Piers-Battered  Piers-Wood  Piers-Stone  Piers-Brick  Other:

Additions/Alterations:

General Notes: NO GARAGE.

Survey By: FEDRA CHAPA Date: 11/14/2013



Principle Elevation



Oblique

**PROPERTY IDENTIFICATION**

San Antonio Office of Historic Preservation

Address: 137 HARRIETT

Current Use:  Domestic  Commercial  Industrial  Educational  Religious  Civic  Other

Year Built (ca.):

Resource Type:  Building  Object  Site  Structure

**ARCHITECTURAL EVALUATION**

Style:  Ranch  Neocolonial  Minimal Traditional  Split Level  Other:

Original Windows:  Yes  No Original Doors:  Yes  No

Influence:

Window Type:  Casement  Arched  Vinyl/Aluminum  Wood Double Hung  Louvered  Horizontal Sliding  Fixed/Picture  Not Visible  Other: FRONT CASEMENT WIND

Integrity:  Low  Medium  High

Plan Shape: OFF SET

Secondary Window Features:  Arched  Wrap-around  Bay  Casement  Clerestory  Aluminum/Vinyl Sash  Screened  Awning  Not Visible  Other:

Front Setback:  10ft  10-20ft  20-30ft  30ft+

Detached Garage:  Yes  No No. of Stories: ONE

Foundation Type:  Slab  Pier/Beam  Perimeter Wall  Not Visible  Other:

**LANDSCAPE EVALUATION**

Structural System:  Wood Frame  Load Bearing Masonry  Structural Clay Tile  CMU  Other:

Built Landscape Features:  Retaining Wall  Planter  Ramp  Patio/Terr.  Front Yard Fence  Lamp Post  Other:

Exterior Wall Material:  Wood  Asbestos  Brick  Tile  Stone  Stucco  CMU/Concrete  Hardiplank  Metal  Vinyl/Aluminum  Other: MORTAR DETAIL

Fence:  Iron  Wood  Masonry  Chain-link  Other:

Primary Roof Type:  Mansard  Shed  Gambrel  Monitor  Flat  Flat w/ Parapet  Hip on Gable  Gable w/ Parapet  Hipped  Front Gable  Gable on Hip  Cross Gable  Cross Hipped  Side Gable  Irregular  Pyramid  Other:

Driveway:  Asphalt  Concrete  Brick  Ribbon  Gravel  Other:

Roof Material:  Tile  Metal-Corrugated  Shingle-Wood  Modern Membrane  Built-up  Metal-Standing Sm.  Shingle-Composition  Not Visible  Other:

Heritage Trees:  Yes  No  
Outbuildings:  
Natural Landscape Features: YARD NOT WELL MAINTAINED.

Chimney Material:  Brick  Stone  CMU  Stucco  Other:

Porch Type:  Full  Front Gable  Inset  Side Gable  Shed  Attached  Wrap-around  2-Story  Enclosed  Screened  Balcony  Arcade  Not Visible  None  Other:

Porch Features:  Balustrade  Brackets  Classical Cornice  Spindlework  Brick  Wrought Iron Posts  Wood Posts  Turned Columns  Classical Columns  Piers-Battered  Piers-Wood  Piers-Stone  Piers-Brick  Other:

Additions/Alterations:

General Notes: NOT ORIGINAL GARAGE DOORS.

Survey By: SIERRA AND MARY Date: 11/22/2013



Principle Elevation



Oblique

**PROPERTY IDENTIFICATION**

San Antonio Office of Historic Preservation

Address: 138 HARRIETT

Current Use:  Domestic  Commercial  Industrial  Educational  Religious  Civic  Other

Year Built (ca.):

Resource Type:  Building  Object  Site  Structure

**ARCHITECTURAL EVALUATION**

Style:  Ranch  Neocolonial  Minimal Traditional  Split Level  Other:

Original Windows:  Yes  No Original Doors:  Yes  No

Influence:

Window Type:  Casement  Arched  Vinyl/Aluminum  Wood Double Hung  Louvered  Horizontal Sliding  Fixed/Picture  Not Visible  Other:

Integrity:  Low  Medium  High

Plan Shape: OFF SET

Secondary Window Features:  Arched  Wrap-around  Bay  Casement  Clerestory  Aluminum/Vinyl Sash  Screened  Awning  Not Visible  Other:

Front Setback:  10ft  10-20ft  20-30ft  30ft+

Detached Garage:  Yes  No No. of Stories: ONE

Foundation Type:  Slab  Pier/Beam  Perimeter Wall  Not Visible  Other:

**LANDSCAPE EVALUATION**

Structural System:  Wood Frame  Load Bearing Masonry  Structural Clay Tile  CMU  Other:

Built Landscape Features:  Retaining Wall  Planter  Ramp  Patio/Terr.  Front Yard Fence  Lamp Post  Other:

Exterior Wall Material:  Wood  Asbestos  Brick  Tile  Stone  Stucco  CMU/Concrete  Hardiplank  Metal  Vinyl/Aluminum  Other: VERTICAL SIDING

Fence:  Iron  Wood  Masonry  Chain-link  Other: MATCHES HEIGHT OF RETAINING WALL.

Primary Roof Type:  Mansard  Shed  Gambrel  Monitor  Flat  Flat w/ Parapet  Hip on Gable  Gable w/ Parapet  Hipped  Front Gable  Gable on Hip  Cross Gable  Cross Hipped  Side Gable  Irregular  Pyramid  Other: EXPOSED OUTRIGGERS ON FRONT AND SIDE

Driveway:  Asphalt  Concrete  Brick  Ribbon  Gravel  Other:

Roof Material:  Tile  Metal-Corrugated  Shingle-Wood  Modern Membrane  Built-up  Metal-Standing Sm.  Shingle-Composition  Not Visible  Other:

Heritage Trees:  Yes  No Outbuildings:

Natural Landscape Features:

Chimney Material:  Brick  Stone  CMU  Stucco  Other:

Porch Type:  Full  Front Gable  Inset  Side Gable  Shed  Attached  Wrap-around  2-Story  Enclosed  Screened  Balcony  Arcade  Not Visible  None  Other:

Porch Features:  Balustrade  Brackets  Classical Cornice  Spindlework  Brick  Wrought Iron Posts  Wood Posts  Turned Columns  Classical Columns  Piers-Battered  Piers-Wood  Piers-Stone  Piers-Brick  Other:

Additions/Alterations: CARPORT

General Notes: EXPOSE OUTRIGGERS. CARPORT. DECORATIVE BRICK PRIVACY WALL. OPERABLE WINDOWS ARE NOT ORIGINAL.

Survey By: SIERRA AND MARY Date: 11/22/2013



Principle Elevation



Oblique

**PROPERTY IDENTIFICATION**

San Antonio Office of Historic Preservation

Address: 140 HARRIETT

Current Use:  Domestic  Commercial  Industrial  Educational  Religious  Civic  Other

Year Built (ca.):

Resource Type:  Building  Object  Site  Structure

**ARCHITECTURAL EVALUATION**

Style:  Ranch  Neocolonial  Minimal Traditional  Split Level  Other:

Original Windows:  Yes  No Original Doors:  Yes  No

Influence:

Window Type:  Casement  Arched  Vinyl/Aluminum  Wood Double Hung  Louvered  Horizontal Sliding  Fixed/Picture  Not Visible  Other:

Integrity:  Low  Medium  High

Plan Shape: OFF SET

Secondary Window Features:  Arched  Wrap-around  Bay  Casement  Clerestory  Aluminum/Vinyl Sash  Screened  Awning  Not Visible  Other: CORNER WINDOWS

Front Setback:  10ft  10-20ft  20-30ft  30ft+

Detached Garage:  Yes  No No. of Stories: ONE

Foundation Type:  Slab  Pier/Beam  Perimeter Wall  Not Visible  Other:

**LANDSCAPE EVALUATION**

Structural System:  Wood Frame  Load Bearing Masonry  Structural Clay Tile  CMU  Other:

Built Landscape Features:  Retaining Wall  Planter  Ramp  Patio/Terr.  Front Yard Fence  Lamp Post  Other:

Exterior Wall Material:  Wood  Asbestos  Brick  Tile  Stone  Stucco  CMU/Concrete  Hardiplank  Metal  Vinyl/Aluminum  Other:

Fence:  Iron  Wood  Masonry  Chain-link  Other:

Primary Roof Type:  Mansard  Shed  Gambrel  Monitor  Flat  Flat w/ Parapet  Hip on Gable  Gable w/ Parapet  Hipped  Front Gable  Gable on Hip  Cross Gable  Cross Hipped  Side Gable  Irregular  Pyramid  Other:

Driveway:  Asphalt  Concrete  Brick  Ribbon  Gravel  Other:

Roof Material:  Tile  Metal-Corrugated  Shingle-Wood  Modern Membrane  Built-up  Metal-Standing Sm.  Shingle-Composition  Not Visible  Other:

Heritage Trees:  Yes  No Outbuildings: OFF OF CARPORT

Natural Landscape Features:

Chimney Material:  Brick  Stone  CMU  Stucco  Other:

Porch Type:  Full  Front Gable  Inset  Side Gable  Shed  Attached  Wrap-around  2-Story  Enclosed  Screened  Balcony  Arcade  Not Visible  None  Other:

Porch Features:  Balustrade  Brackets  Classical Cornice  Spindlework  Brick  Wrought Iron Posts  Wood Posts  Turned Columns  Classical Columns  Piers-Battered  Piers-Wood  Piers-Stone  Piers-Brick  Other: PEDIMENT

Additions/Alterations: CARPORT AND BUILDING AT BACK OF CARPORT (STONE AND ASBESTOS)

General Notes: VENT IN GABLE. DECORATIVE SHUTTERS WITH CUTOUTS.

Survey By: SIERRA AND MARY Date: 11/22/2013



Principle Elevation



Oblique

**PROPERTY IDENTIFICATION**

San Antonio Office of Historic Preservation

Address: 141 HARRIETT

Current Use:  Domestic  Commercial  Industrial  Educational  Religious  Civic  Other

Year Built (ca.):

Resource Type:  Building  Object  Site  Structure

**ARCHITECTURAL EVALUATION**

Style:  Ranch  Neocolonial  Minimal Traditional  Split Level  Other:

Original Windows:  Yes  No Original Doors:  Yes  No

Influence:

Window Type:  Casement  Arched  Vinyl/Aluminum  Wood Double Hung  Louvered  Horizontal Sliding  Fixed/Picture  Not Visible  Other:

Integrity:  Low  Medium  High

Plan Shape: OFF SET

Secondary Window Features:  Arched  Wrap-around  Bay  Casement  Clerestory  Aluminum/Vinyl Sash  Screened  Awning  Not Visible  Other:

Front Setback:  10ft  10-20ft  20-30ft  30ft+

Detached Garage:  Yes  No No. of Stories: ONE

Foundation Type:  Slab  Pier/Beam  Perimeter Wall  Not Visible  Other:

**LANDSCAPE EVALUATION**

Structural System:  Wood Frame  Load Bearing Masonry  Structural Clay Tile  CMU  Other:

Built Landscape Features:  Retaining Wall  Planter  Ramp  Patio/Terr.  Front Yard Fence  Lamp Post  Other:

Exterior Wall Material:  Wood  Asbestos  Brick  Tile  Stone  Stucco  CMU/Concrete  Hardiplank  Metal  Vinyl/Aluminum  Other: HORIZONTAL DETAILING

Fence:  Iron  Wood  Masonry  Chain-link  Other:

Primary Roof Type:  Mansard  Shed  Gambrel  Monitor  Flat  Flat w/ Parapet  Hip on Gable  Gable w/ Parapet  Hipped  Front Gable  Gable on Hip  Cross Gable  Cross Hipped  Side Gable  Irregular  Pyramid  Other:

Driveway:  Asphalt  Concrete  Brick  Ribbon  Gravel  Other:

Roof Material:  Tile  Metal-Corrugated  Shingle-Wood  Modern Membrane  Built-up  Metal-Standing Sm.  Shingle-Composition  Not Visible  Other:

Heritage Trees:  Yes  No

Outbuildings:

Natural Landscape Features: POSSIBLY MISSING PLANTER ACROSS FRONT OF HOUSE.

Chimney Material:  Brick  Stone  CMU  Stucco  Other:



Principle Elevation

Porch Type:  Full  Front Gable  Inset  Side Gable  Shed  Attached  Wrap-around  2-Story  Enclosed  Screened  Balcony  Arcade  Not Visible  None  Other:



Oblique

Porch Features:  Balustrade  Brackets  Classical Cornice  Spindework  Brick  Wrought Iron Posts  Wood Posts  Turned Columns  Classical Columns  Piers-Battered  Piers-Wood  Piers-Stone  Piers-Brick  Other:

Additions/Alterations:

General Notes:

Survey By: SIERRA AND MARY Date: 11/22/2013

**PROPERTY IDENTIFICATION**

San Antonio Office of Historic Preservation

Address: 144 HARRIETT

Current Use:  Domestic  Commercial  Industrial  Educational  Religious  Civic  Other

Year Built (ca.):

Resource Type:  Building  Object  Site  Structure

**ARCHITECTURAL EVALUATION**

Style:  Ranch  Neocolonial  Minimal Traditional  Split Level  Other:

Original Windows:  Yes  No Original Doors:  Yes  No

Influence:

Window Type:  Casement  Arched  Vinyl/Aluminum  Wood Double Hung  Louvered  Horizontal Sliding  Fixed/Picture  Not Visible  Other:

Integrity:  Low  Medium  High

Plan Shape: OFF SET

Secondary Window Features:  Arched  Wrap-around  Bay  Casement  Clerestory  Aluminum/Vinyl Sash  Screened  Awning  Not Visible  Other:

Front Setback:  10ft  10-20ft  20-30ft  30ft+

Detached Garage:  Yes  No No. of Stories: ONE

Foundation Type:  Slab  Pier/Beam  Perimeter Wall  Not Visible  Other:

**LANDSCAPE EVALUATION**

Structural System:  Wood Frame  Load Bearing Masonry  Structural Clay Tile  CMU  Other:

Built Landscape Features:  Retaining Wall  Planter  Ramp  Patio/Terr.  Front Yard Fence  Lamp Post  Other:

Exterior Wall Material:  Wood  Asbestos  Brick  Tile  Stone  Stucco  CMU/Concrete  Hardiplank  Metal  Vinyl/Aluminum  Other:

Fence:  Iron  Wood  Masonry  Chain-link  Other:

Primary Roof Type:  Mansard  Shed  Gambrel  Monitor  Flat  Flat w/ Parapet  Hip on Gable  Gable w/ Parapet  Hipped  Front Gable  Gable on Hip  Cross Gable  Cross Hipped  Side Gable  Irregular  Pyramid  Other:

Driveway:  Asphalt  Concrete  Brick  Ribbon  Gravel  Other:

Roof Material:  Tile  Metal-Corrugated  Shingle-Wood  Modern Membrane  Built-up  Metal-Standing Sm.  Shingle-Composition  Not Visible  Other:

Heritage Trees:  Yes  No

Outbuildings:

Natural Landscape Features:

Chimney Material:  Brick  Stone  CMU  Stucco  Other:



Principle Elevation

Porch Type:  Full  Front Gable  Inset  Side Gable  Shed  Attached  Wrap-around  2-Story  Enclosed  Screened  Balcony  Arcade  Not Visible  None  Other:



Oblique

Porch Features:  Balustrade  Brackets  Classical Cornice  Spindework  Brick  Wrought Iron Posts  Wood Posts  Turned Columns  Classical Columns  Piers-Battered  Piers-Wood  Piers-Stone  Piers-Brick  Other:

Additions/Alterations: NOT ORIGINAL GARAGE DOORS.

General Notes:

Survey By: SIERRA AND MARY Date: 11/22/2013



**PROPERTY IDENTIFICATION**

San Antonio Office of Historic Preservation

Address: 145 HARRIETT

Current Use:  Domestic  Commercial  Industrial  Educational  Religious  Civic  Other

Year Built (ca.):

Resource Type:  Building  Object  Site  Structure

**ARCHITECTURAL EVALUATION**

Style:  Ranch  Neocolonial  Minimal Traditional  Split Level  Other:

Original Windows:  Yes  No Original Doors:  Yes  No

Influence:

Window Type:  Casement  Arched  Vinyl/Aluminum  Wood Double Hung  Louvered  Horizontal Sliding  Fixed/Picture  Not Visible  Other: METAL SECURITY BARS

Integrity:  Low  Medium  High

Plan Shape: OFF SET

Front Setback:  10ft  10-20ft  20-30ft  30ft+

Secondary Window Features:  Arched  Wrap-around  Bay  Casement  Clerestory  Aluminum/Vinyl Sash  Screened  Awning  Not Visible  Other:

Detached Garage:  Yes  No No. of Stories: ONE

Foundation Type:  Slab  Pier/Beam  Perimeter Wall  Not Visible  Other:

**LANDSCAPE EVALUATION**

Structural System:  Wood Frame  Load Bearing Masonry  Structural Clay Tile  CMU  Other:

Built Landscape Features:  Retaining Wall  Planter  Ramp  Patio/Terr.  Front Yard Fence  Lamp Post  Other:

Exterior Wall Material:  Wood  Asbestos  Brick  Tile  Stone  Stucco  CMU/Concrete  Hardiplank  Metal  Vinyl/Aluminum  Other:

Fence:  Iron  Wood  Masonry  Chain-link  Other:

Primary Roof Type:  Mansard  Shed  Gambrel  Monitor  Flat  Flat w/ Parapet  Hip on Gable  Gable w/ Parapet  Hipped  Front Gable  Gable on Hip  Cross Gable  Cross Hipped  Side Gable  Irregular  Pyramid  Other:

Driveway:  Asphalt  Concrete  Brick  Ribbon  Gravel  Other:

Roof Material:  Tile  Metal-Corrugated  Shingle-Wood  Modern Membrane  Built-up  Metal-Standing Sm.  Shingle-Composition  Not Visible  Other:

Heritage Trees:  Yes  No Outbuildings:

Chimney Material:  Brick  Stone  CMU  Stucco  Other:

Natural Landscape Features:

Porch Type:  Full  Front Gable  Inset  Side Gable  Shed  Attached  Wrap-around  2-Story  Enclosed  Screened  Balcony  Arcade  Not Visible  None  Other:

Porch Features:  Balustrade  Brackets  Classical Cornice  Spindlework  Brick  Wrought Iron Posts  Wood Posts  Turned Columns  Classical Columns  Piers-Battered  Piers-Wood  Piers-Stone  Piers-Brick  Other: HALF WAL

Additions/Alterations: PORCH IS AN ADDITION.

General Notes:

Survey By: SIERRA AND MARY Date: 11/22/2013



Principle Elevation



Oblique

**PROPERTY IDENTIFICATION**

San Antonio Office of Historic Preservation

Address: 148 HARRIETT

Current Use:  Domestic  Commercial  Industrial  Educational  Religious  Civic  Other

Year Built (ca.):

Resource Type:  Building  Object  Site  Structure

**ARCHITECTURAL EVALUATION**

Style:  Ranch  Neocolonial  Minimal Traditional  Split Level  Other:

Original Windows:  Yes  No Original Doors:  Yes  No

Influence:

Window Type:  Casement  Arched  Vinyl/Aluminum  Wood Double Hung  Louvered  Horizontal Sliding  Fixed/Picture  Not Visible  Other:

Integrity:  Low  Medium  High

Plan Shape: OFF SET

Front Setback:  10ft  10-20ft  20-30ft  30ft+

Secondary Window Features:  Arched  Wrap-around  Bay  Casement  Clerestory  Aluminum/Vinyl Sash  Screened  Awning  Not Visible  Other: CORNER WINDOW AND FRC

Detached Garage:  Yes  No No. of Stories: TWO

Foundation Type:  Slab  Pier/Beam  Perimeter Wall  Not Visible  Other:

**LANDSCAPE EVALUATION**

Structural System:  Wood Frame  Load Bearing Masonry  Structural Clay Tile  CMU  Other:

Built Landscape Features:  Retaining Wall  Planter  Ramp  Patio/Terr.  Front Yard Fence  Lamp Post  Other:

Exterior Wall Material:  Wood  Asbestos  Brick  Tile  Stone  Stucco  CMU/Concrete  Hardiplank  Metal  Vinyl/Aluminum  Other: VERTICAL WOOD SIDING

Fence:  Iron  Wood  Masonry  Chain-link  Other: BRICK COLUMNS

Primary Roof Type:  Mansard  Shed  Gambrel  Monitor  Flat  Flat w/ Parapet  Hip on Gable  Gable w/ Parapet  Hipped  Front Gable  Gable on Hip  Cross Gable  Cross Hipped  Side Gable  Irregular  Pyramid  Other:

Driveway:  Asphalt  Concrete  Brick  Ribbon  Gravel  Other:

Roof Material:  Tile  Metal-Corrugated  Shingle-Wood  Modern Membrane  Built-up  Metal-Standing Sm.  Shingle-Composition  Not Visible  Other:

Heritage Trees:  Yes  No Outbuildings:

Chimney Material:  Brick  Stone  CMU  Stucco  Other:

Natural Landscape Features: WELL MAINTAINED LAWN.

Porch Type:  Full  Front Gable  Inset  Side Gable  Shed  Attached  Wrap-around  2-Story  Enclosed  Screened  Balcony  Arcade  Not Visible  None  Other:

Porch Features:  Balustrade  Brackets  Classical Cornice  Spindlework  Brick  Wrought Iron Posts  Wood Posts  Turned Columns  Classical Columns  Piers-Battered  Piers-Wood  Piers-Stone  Piers-Brick  Other: BRICK COI

Additions/Alterations: NOT ORIGINAL GARAGE DOORS. POSSIBLE ADDITION OF SECOND GARAGE AND FRONT PORCH.

General Notes:

Survey By: SIERRA AND MARY Date: 11/22/2013



Principle Elevation



Oblique

**PROPERTY IDENTIFICATION**

San Antonio Office of Historic Preservation

Address: 149 HARRIETT

Current Use:  Domestic  Commercial  Industrial  Educational  Religious  Civic  Other

Year Built (ca.):

Resource Type:  Building  Object  Site  Structure

**ARCHITECTURAL EVALUATION**

Style:  Ranch  Neocolonial  Minimal Traditional  Split Level  Other:

Original Windows:  Yes  No Original Doors:  Yes  No

Influence:

Window Type:  Casement  Arched  Vinyl/Aluminum  Wood Double Hung  Louvered  Horizontal Sliding  Fixed/Picture  Not Visible  Other:

Integrity:  Low  Medium  High

Plan Shape: OFF SET

Secondary Window Features:  Arched  Wrap-around  Bay  Casement  Clerestory  Aluminum/Vinyl Sash  Screened  Awning  Not Visible  Other:

Front Setback:  10ft  10-20ft  20-30ft  30ft+

Detached Garage:  Yes  No No. of Stories: ONE

Foundation Type:  Slab  Pier/Beam  Perimeter Wall  Not Visible  Other:

**LANDSCAPE EVALUATION**

Structural System:  Wood Frame  Load Bearing Masonry  Structural Clay Tile  CMU  Other:

Built Landscape Features:  Retaining Wall  Planter  Ramp  Patio/Terr.  Front Yard Fence  Lamp Post  Other:

Exterior Wall Material:  Wood  Asbestos  Brick  Tile  Stone  Stucco  CMU/Concrete  Hardiplank  Metal  Vinyl/Aluminum  Other:

Fence:  Iron  Wood  Masonry  Chain-link  Other:

Primary Roof Type:  Mansard  Shed  Gambrel  Monitor  Flat  Flat w/ Parapet  Hip on Gable  Gable w/ Parapet  Hipped  Front Gable  Gable on Hip  Cross Gable  Cross Hipped  Side Gable  Irregular  Pyramid  Other:

Driveway:  Asphalt  Concrete  Brick  Ribbon  Gravel  Other:

Roof Material:  Tile  Metal-Corrugated  Shingle-Wood  Modern Membrane  Built-up  Metal-Standing Sm.  Shingle-Composition  Not Visible  Other:

Heritage Trees:  Yes  No Outbuildings:

Natural Landscape Features: LARGE LAWN - WELL LANDSCAPED.

Chimney Material:  Brick  Stone  CMU  Stucco  Other:



Principle Elevation

Porch Type:  Full  Front Gable  Inset  Side Gable  Shed  Attached  Wrap-around  2-Story  Enclosed  Screened  Balcony  Arcade  Not Visible  None  Other:



Oblique

Porch Features:  Balustrade  Brackets  Classical Cornice  Spindlework  Brick  Wrought Iron Posts  Wood Posts  Turned Columns  Classical Columns  Piers-Battered  Piers-Wood  Piers-Stone  Piers-Brick  Other:

Additions/Alterations:

General Notes:

Survey By: SIERRA AND MARY Date: 11/22/2013

**PROPERTY IDENTIFICATION**

San Antonio Office of Historic Preservation

Address: 152 HARRIETT

Current Use:  Domestic  Commercial  Industrial  Educational  Religious  Civic  Other

Year Built (ca.):

Resource Type:  Building  Object  Site  Structure

**ARCHITECTURAL EVALUATION**

Style:  Ranch  Neocolonial  Minimal Traditional  Split Level  Other:

Original Windows:  Yes  No Original Doors:  Yes  No

Influence:

Window Type:  Casement  Arched  Vinyl/Aluminum  Wood Double Hung  Louvered  Horizontal Sliding  Fixed/Picture  Not Visible  Other: WROUGHT IRON SECUR

Integrity:  Low  Medium  High

Plan Shape: OFF SET

Secondary Window Features:  Arched  Wrap-around  Bay  Casement  Clerestory  Aluminum/Vinyl Sash  Screened  Awning  Not Visible  Other:

Front Setback:  10ft  10-20ft  20-30ft  30ft+

Detached Garage:  Yes  No No. of Stories: ONE

Foundation Type:  Slab  Pier/Beam  Perimeter Wall  Not Visible  Other:

**LANDSCAPE EVALUATION**

Structural System:  Wood Frame  Load Bearing Masonry  Structural Clay Tile  CMU  Other:

Built Landscape Features:  Retaining Wall  Planter  Ramp  Patio/Terr.  Front Yard Fence  Lamp Post  Other:

Exterior Wall Material:  Wood  Asbestos  Brick  Tile  Stone  Stucco  CMU/Concrete  Hardiplank  Metal  Vinyl/Aluminum  Other:

Fence:  Iron  Wood  Masonry  Chain-link  Other:

Primary Roof Type:  Mansard  Shed  Gambrel  Monitor  Flat  Flat w/ Parapet  Hip on Gable  Gable w/ Parapet  Hipped  Front Gable  Gable on Hip  Cross Gable  Cross Hipped  Side Gable  Irregular  Pyramid  Other: SIDE GABLE OFF HIP

Driveway:  Asphalt  Concrete  Brick  Ribbon  Gravel  Other:

Roof Material:  Tile  Metal-Corrugated  Shingle-Wood  Modern Membrane  Built-up  Metal-Standing Sm.  Shingle-Composition  Not Visible  Other:

Heritage Trees:  Yes  No Outbuildings:

Natural Landscape Features: CORNER LOT.

Chimney Material:  Brick  Stone  CMU  Stucco  Other: LEDGE STONE



Principle Elevation

Porch Type:  Full  Front Gable  Inset  Side Gable  Shed  Attached  Wrap-around  2-Story  Enclosed  Screened  Balcony  Arcade  Not Visible  None  Other: BACK PORCH



Oblique

Porch Features:  Balustrade  Brackets  Classical Cornice  Spindlework  Brick  Wrought Iron Posts  Wood Posts  Turned Columns  Classical Columns  Piers-Battered  Piers-Wood  Piers-Stone  Piers-Brick  Other:

Additions/Alterations: ORIGINAL GARAGE DOORS.

General Notes:

Survey By: SIERRA AND MARY Date: 11/22/2013

**PROPERTY IDENTIFICATION**

San Antonio Office of Historic Preservation

Address: 200 HARRIETT

Current Use:  Domestic  Commercial  Industrial  Educational  Religious  Civic  Other

Year Built (ca.):

Resource Type:  Building  Object  Site  Structure

**ARCHITECTURAL EVALUATION**

Style:  Ranch  Neocolonial  Minimal Traditional  Split Level  Other:

Original Windows:  Yes  No Original Doors:  Yes  No

Influence:

Window Type:  Casement  Arched  Vinyl/Aluminum  Wood Double Hung  Louvered  Horizontal Sliding  Fixed/Picture  Not Visible  Other:

Integrity:  Low  Medium  High

Plan Shape: OFF SET

Secondary Window Features:  Arched  Wrap-around  Bay  Casement  Clerestory  Aluminum/Vinyl Sash  Screened  Awning  Not Visible  Other:

Front Setback:  10ft  10-20ft  20-30ft  30ft+

Detached Garage:  Yes  No No. of Stories: ONE

Foundation Type:  Slab  Pier/Beam  Perimeter Wall  Not Visible  Other:

**PROPERTY IDENTIFICATION**

San Antonio Office of Historic Preservation

Address: 201 HARRIETT

Current Use:  Domestic  Commercial  Industrial  Educational  Religious  Civic  Other

Year Built (ca.):

Resource Type:  Building  Object  Site  Structure

**ARCHITECTURAL EVALUATION**

Style:  Ranch  Neocolonial  Minimal Traditional  Split Level  Other:

Original Windows:  Yes  No Original Doors:  Yes  No

Influence:

Window Type:  Casement  Arched  Vinyl/Aluminum  Wood Double Hung  Louvered  Horizontal Sliding  Fixed/Picture  Not Visible  Other:

Integrity:  Low  Medium  High

Plan Shape: RECTANGLE

Secondary Window Features:  Arched  Wrap-around  Bay  Casement  Clerestory  Aluminum/Vinyl Sash  Screened  Awning  Not Visible  Other:

Front Setback:  10ft  10-20ft  20-30ft  30ft+

Detached Garage:  Yes  No No. of Stories: ONE

Foundation Type:  Slab  Pier/Beam  Perimeter Wall  Not Visible  Other:

**LANDSCAPE EVALUATION**

Built Landscape Features:  Retaining Wall  Planter  Ramp  Patio/Terr.  Front Yard Fence  Lamp Post  Other:

Structural System:  Wood Frame  Load Bearing Masonry  Structural Clay Tile  CMU  Other:

**LANDSCAPE EVALUATION**

Built Landscape Features:  Retaining Wall  Planter  Ramp  Patio/Terr.  Front Yard Fence  Lamp Post  Other:

Exterior Wall Material:  Wood  Asbestos  Brick  Tile  Stone  Stucco  CMU/Concrete  Hardiplank  Metal  Vinyl/Aluminum  Other:

Fence:  Iron  Wood  Masonry  Chain-link  Other:

Exterior Wall Material:  Wood  Asbestos  Brick  Tile  Stone  Stucco  CMU/Concrete  Hardiplank  Metal  Vinyl/Aluminum  Other:

Fence:  Iron  Wood  Masonry  Chain-link  Other:

Primary Roof Type:  Mansard  Shed  Gambrel  Monitor  Flat  Flat w/ Parapet  Hip on Gable  Gable w/ Parapet  Hipped  Front Gable  Gable on Hip  Cross Gable  Cross Hipped  Side Gable  Irregular  Pyramid  Other:

Driveway:  Asphalt  Concrete  Brick  Ribbon  Gravel  Other:

Primary Roof Type:  Mansard  Shed  Gambrel  Monitor  Flat  Flat w/ Parapet  Hip on Gable  Gable w/ Parapet  Hipped  Front Gable  Gable on Hip  Cross Gable  Cross Hipped  Side Gable  Irregular  Pyramid  Other:

Driveway:  Asphalt  Concrete  Brick  Ribbon  Gravel  Other:

Roof Material:  Tile  Metal-Corrugated  Shingle-Wood  Modern Membrane  Built-up  Metal-Standing Sm.  Shingle-Composition  Not Visible  Other:

Heritage Trees:  Yes  No  
Outbuildings:  
Natural Landscape Features: NOT WELL MAINTAINED.

Roof Material:  Tile  Metal-Corrugated  Shingle-Wood  Modern Membrane  Built-up  Metal-Standing Sm.  Shingle-Composition  Not Visible  Other:

Heritage Trees:  Yes  No  
Outbuildings:  
Natural Landscape Features: VERY WELL LANDSCAPED.

Chimney Material:  Brick  Stone  CMU  Stucco  Other:

Chimney Material:  Brick  Stone  CMU  Stucco  Other:

Porch Type:  Full  Front Gable  Inset  Side Gable  Shed  Attached  Wrap-around  2-Story  Enclosed  Screened  Balcony  Arcade  Not Visible  None  Other: BACK PORCH SCREENED

Porch Type:  Full  Front Gable  Inset  Side Gable  Shed  Attached  Wrap-around  2-Story  Enclosed  Screened  Balcony  Arcade  Not Visible  None  Other:

Porch Features:  Balustrade  Brackets  Classical Cornice  Spindlework  Brick  Wrought Iron Posts  Wood Posts  Turned Columns  Classical Columns  Piers-Battered  Piers-Wood  Piers-Stone  Piers-Brick  Other: ARCHES

Porch Features:  Balustrade  Brackets  Classical Cornice  Spindlework  Brick  Wrought Iron Posts  Wood Posts  Turned Columns  Classical Columns  Piers-Battered  Piers-Wood  Piers-Stone  Piers-Brick  Other: TILE PORC

Additions/Alterations: ORIGINAL GARAGE DOORS.

Additions/Alterations:

General Notes:

General Notes: ORIGINAL GARAGE DOORS.  
VERY LOW SLOPE ROOF.

Survey By: SIERRA AND MARY Date: 11/22/2013

Survey By: SIERRA AND MARY Date: 11/22/2013



Principle Elevation



Oblique



Principle Elevation



Oblique

**PROPERTY IDENTIFICATION**

San Antonio Office of Historic Preservation

Address: 204 HARRIETT

Current Use:  Domestic  Commercial  Industrial  Educational  Religious  Civic  Other

Year Built (ca.):

Resource Type:  Building  Object  Site  Structure

**ARCHITECTURAL EVALUATION**

Style:  Ranch  Neocolonial  Minimal Traditional  Split Level  Other:

Original Windows:  Yes  No Original Doors:  Yes  No

Influence:

Window Type:  Casement  Arched  Vinyl/Aluminum  Wood Double Hung  Louvered  Horizontal Sliding  Fixed/Picture  Not Visible  Other:

Integrity:  Low  Medium  High

Plan Shape: ANGLED

Secondary Window Features:  Arched  Wrap-around  Bay  Casement  Clerestory  Aluminum/Vinyl Sash  Screened  Awning  Not Visible  Other:

Front Setback:  10ft  10-20ft  20-30ft  30ft+

Detached Garage:  Yes  No No. of Stories: ONE

Foundation Type:  Slab  Pier/Beam  Perimeter Wall  Not Visible  Other:

**PROPERTY IDENTIFICATION**

San Antonio Office of Historic Preservation

Address: 207 HARRIETT

Current Use:  Domestic  Commercial  Industrial  Educational  Religious  Civic  Other

Year Built (ca.):

Resource Type:  Building  Object  Site  Structure

**ARCHITECTURAL EVALUATION**

Style:  Ranch  Neocolonial  Minimal Traditional  Split Level  Other:

Original Windows:  Yes  No Original Doors:  Yes  No

Influence:

Window Type:  Casement  Arched  Vinyl/Aluminum  Wood Double Hung  Louvered  Horizontal Sliding  Fixed/Picture  Not Visible  Other:

Integrity:  Low  Medium  High

Plan Shape: RECTANGLE

Front Setback:  10ft  10-20ft  20-30ft  30ft+

Detached Garage:  Yes  No No. of Stories: ONE

Foundation Type:  Slab  Pier/Beam  Perimeter Wall  Not Visible  Other:

Secondary Window Features:  Arched  Wrap-around  Bay  Casement  Clerestory  Aluminum/Vinyl Sash  Screened  Awning  Not Visible  Other:

Structural System:  Wood Frame  Load Bearing Masonry  Structural Clay Tile  CMU  Other:

**LANDSCAPE EVALUATION**

Exterior Wall Material:  Wood  Asbestos  Brick  Tile  Stone  Stucco  CMU/Concrete  Hardiplank  Metal  Vinyl/Aluminum  Other:

Built Landscape Features:  Retaining Wall  Planter  Ramp  Patio/Terr.  Front Yard Fence  Lamp Post  Other:

Structural System:  Wood Frame  Load Bearing Masonry  Structural Clay Tile  CMU  Other:

**LANDSCAPE EVALUATION**

Built Landscape Features:  Retaining Wall  Planter  Ramp  Patio/Terr.  Front Yard Fence  Lamp Post  Other:

Exterior Wall Material:  Wood  Asbestos  Brick  Tile  Stone  Stucco  CMU/Concrete  Hardiplank  Metal  Vinyl/Aluminum  Other: HORIZONTAL SIDING AND LEDGE ST

Fence:  Iron  Wood  Masonry  Chain-link  Other:

Primary Roof Type:  Mansard  Shed  Gambrel  Monitor  Flat  Flat w/ Parapet  Hip on Gable  Gable w/ Parapet  Hipped  Front Gable  Gable on Hip  Cross Gable  Cross Hipped  Side Gable  Irregular  Pyramid  Other:

Driveway:  Asphalt  Concrete  Brick  Ribbon  Gravel  Other:

Roof Material:  Tile  Metal-Corrugated  Shingle-Wood  Modern Membrane  Built-up  Metal-Standing Sm.  Shingle-Composition  Not Visible  Other:

Heritage Trees:  Yes  No Outbuildings: Natural Landscape Features: MULTIPLE PLANTERS. WELL MAINTAINED LAWN.

Chimney Material:  Brick  Stone  CMU  Stucco  Other:

Primary Roof Type:  Mansard  Shed  Gambrel  Monitor  Flat  Flat w/ Parapet  Hip on Gable  Gable w/ Parapet  Hipped  Front Gable  Gable on Hip  Cross Gable  Cross Hipped  Side Gable  Irregular  Pyramid  Other:

Fence:  Iron  Wood  Masonry  Chain-link  Other:

Porch Type:  Full  Front Gable  Inset  Side Gable  Shed  Attached  Wrap-around  2-Story  Enclosed  Screened  Balcony  Arcade  Not Visible  None  Other: D

Roof Material:  Tile  Metal-Corrugated  Shingle-Wood  Modern Membrane  Built-up  Metal-Standing Sm.  Shingle-Composition  Not Visible  Other:

Chimney Material:  Brick  Stone  CMU  Stucco  Other:

Porch Type:  Full  Front Gable  Inset  Side Gable  Shed  Attached  Wrap-around  2-Story  Enclosed  Screened  Balcony  Arcade  Not Visible  None  Other:

Porch Features:  Balustrade  Brackets  Classical Cornice  Spindework  Brick  Wrought Iron Posts  Wood Posts  Turned Columns  Classical Columns  Piers-Battered  Piers-Wood  Piers-Stone  Piers-Brick  Other:

Porch Features:  Balustrade  Brackets  Classical Cornice  Spindework  Brick  Wrought Iron Posts  Wood Posts  Turned Columns  Classical Columns  Piers-Battered  Piers-Wood  Piers-Stone  Piers-Brick  Other:

Additions/Alterations:

Additions/Alterations:

General Notes: PLANTERS ON EITHER SIDE OF GARAGE DOORS.

General Notes: DECORATIVE WOOD ON FRONT GABLE. LEDGE STONE.

Survey By: SIERRA AND MARY Date: 11/22/2013

Survey By: SIERRA AND MARY Date: 11/22/2013



Principle Elevation



Oblique



Principle Elevation



Oblique

**PROPERTY IDENTIFICATION**

San Antonio Office of Historic Preservation

Address: 208 HARRIETT

Current Use:  Domestic  Commercial  Industrial  Educational  Religious  Civic  Other

Year Built (ca.):

Resource Type:  Building  Object  Site  Structure

**ARCHITECTURAL EVALUATION**

Style:  Ranch  Neocolonial  Minimal Traditional  Split Level  Other:

Original Windows:  Yes  No Original Doors:  Yes  No

Influence:

Window Type:  Casement  Arched  Vinyl/Aluminum  Wood Double Hung  Louvered  Horizontal Sliding  Fixed/Picture  Not Visible  Other:

Integrity:  Low  Medium  High

Plan Shape: OFF SET

Secondary Window Features:  Arched  Wrap-around  Bay  Casement  Clerestory  Aluminum/Vinyl Sash  Screened  Awning  Not Visible  Other:

Front Setback:  10ft  10-20ft  20-30ft  30ft+

Detached Garage:  Yes  No No. of Stories: ONE

**PROPERTY IDENTIFICATION**

San Antonio Office of Historic Preservation

Address: 209 HARRIETT

Current Use:  Domestic  Commercial  Industrial  Educational  Religious  Civic  Other

Year Built (ca.):

Resource Type:  Building  Object  Site  Structure

**ARCHITECTURAL EVALUATION**

Style:  Ranch  Neocolonial  Minimal Traditional  Split Level  Other:

Original Windows:  Yes  No Original Doors:  Yes  No

Influence:

Window Type:  Casement  Arched  Vinyl/Aluminum  Wood Double Hung  Louvered  Horizontal Sliding  Fixed/Picture  Not Visible  Other:

Integrity:  Low  Medium  High

Plan Shape:

Secondary Window Features:  Arched  Wrap-around  Bay  Casement  Clerestory  Aluminum/Vinyl Sash  Screened  Awning  Not Visible  Other: WITH PICTURE AT FRONT DOOR

Front Setback:  10ft  10-20ft  20-30ft  30ft+

Detached Garage:  Yes  No No. of Stories: ONE

Foundation Type:  Slab  Pier/Beam  Perimeter Wall  Not Visible  Other:

**LANDSCAPE EVALUATION**

Structural System:  Wood Frame  Load Bearing Masonry  Structural Clay Tile  CMU  Other:

Structural System:  Wood Frame  Load Bearing Masonry  Structural Clay Tile  CMU  Other:

Built Landscape Features:  Retaining Wall  Planter  Ramp  Patio/Terr.  Front Yard Fence  Lamp Post  Other:

Built Landscape Features:  Retaining Wall  Planter  Ramp  Patio/Terr.  Front Yard Fence  Lamp Post  Other:

Exterior Wall Material:  Wood  Asbestos  Brick  Tile  Stone  Stucco  CMU/Concrete  Hardiplank  Metal  Vinyl/Aluminum  Other: VERTICAL SCALLOPPED WOOD SIDING

Fence:  Iron  Wood  Masonry  Chain-link  Other:

Exterior Wall Material:  Wood  Asbestos  Brick  Tile  Stone  Stucco  CMU/Concrete  Hardiplank  Metal  Vinyl/Aluminum  Other:

Fence:  Iron  Wood  Masonry  Chain-link  Other: WOOD PAINTED

Primary Roof Type:  Mansard  Shed  Gambrel  Monitor  Flat  Flat w/ Parapet  Hip on Gable  Gable w/ Parapet  Hipped  Front Gable  Gable on Hip  Cross Gable  Cross Hipped  Side Gable  Irregular  Pyramid  Other: BACK FLAT ROOF

Driveway:  Asphalt  Concrete  Brick  Ribbon  Gravel  Other:

Primary Roof Type:  Mansard  Shed  Gambrel  Monitor  Flat  Flat w/ Parapet  Hip on Gable  Gable w/ Parapet  Hipped  Front Gable  Gable on Hip  Cross Gable  Cross Hipped  Side Gable  Irregular  Pyramid  Other: DORMERS

Driveway:  Asphalt  Concrete  Brick  Ribbon  Gravel  Other:

Roof Material:  Tile  Metal-Corrugated  Shingle-Wood  Modern Membrane  Built-up  Metal-Standing Sm.  Shingle-Composition  Not Visible  Other:

Heritage Trees:  Yes  No Outbuildings:

Roof Material:  Tile  Metal-Corrugated  Shingle-Wood  Modern Membrane  Built-up  Metal-Standing Sm.  Shingle-Composition  Not Visible  Other:

Heritage Trees:  Yes  No Outbuildings:

Chimney Material:  Brick  Stone  CMU  Stucco  Other:

Chimney Material:  Brick  Stone  CMU  Stucco  Other:

Porch Type:  Full  Front Gable  Inset  Side Gable  Shed  Attached  Wrap-around  2-Story  Enclosed  Screened  Balcony  Arcade  Not Visible  None  Other: D

Porch Type:  Full  Front Gable  Inset  Side Gable  Shed  Attached  Wrap-around  2-Story  Enclosed  Screened  Balcony  Arcade  Not Visible  None  Other: STOOP

Porch Features:  Balustrade  Brackets  Classical Cornice  Spindlework  Brick  Wrought Iron Posts  Wood Posts  Turned Columns  Classical Columns  Piers-Battered  Piers-Wood  Piers-Stone  Piers-Brick  Other: ASTRO TU

Natural Landscape Features:

Porch Features:  Balustrade  Brackets  Classical Cornice  Spindlework  Brick  Wrought Iron Posts  Wood Posts  Turned Columns  Classical Columns  Piers-Battered  Piers-Wood  Piers-Stone  Piers-Brick  Other:

Natural Landscape Features: PLANTER FILLED IN WITH CONCRETE. YARD NOT WELL MAINTAINED.

Additions/Alterations:

Additions/Alterations:

General Notes: ORIGINAL GARAGE DOORS. ALUMINUM AND CASEMENT WINDOW SET IN BRICK. WOOD DOUBLE HUNG WINDOWS SET IN WOOD SIDING.

General Notes: SPIDERWEB STONE PATTERN

Survey By: SIERRA AND MARY Date: 11/22/2013

Survey By: SIERRA AND MARY Date: 11/22/2013



Principle Elevation



Oblique



Principle Elevation



Oblique

**PROPERTY IDENTIFICATION**

San Antonio Office of Historic Preservation

Address: 212 HARRIETT

Current Use:  Domestic  Commercial  Industrial  Educational  Religious  Civic  Other

Year Built (ca.):

Resource Type:  Building  Object  Site  Structure

**ARCHITECTURAL EVALUATION**

Style:  Ranch  Neocolonial  Minimal Traditional  Split Level  Other:

Original Windows:  Yes  No Original Doors:  Yes  No

Influence:

Window Type:  Casement  Arched  Vinyl/Aluminum  Wood Double Hung  Louvered  Horizontal Sliding  Fixed/Picture  Not Visible  Other:

Integrity:  Low  Medium  High

Plan Shape: OFF SET

Secondary Window Features:  Arched  Wrap-around  Bay  Casement  Clerestory  Aluminum/Vinyl Sash  Screened  Awning  Not Visible  Other:

Front Setback:  10ft  10-20ft  20-30ft  30ft+

Detached Garage:  Yes  No No. of Stories: ONE

Foundation Type:  Slab  Pier/Beam  Perimeter Wall  Not Visible  Other:

**LANDSCAPE EVALUATION**

Structural System:  Wood Frame  Load Bearing Masonry  Structural Clay Tile  CMU  Other:

Built Landscape Features:  Retaining Wall  Planter  Ramp  Patio/Terr.  Front Yard Fence  Lamp Post  Other:

Exterior Wall Material:  Wood  Asbestos  Brick  Tile  Stone  Stucco  CMU/Concrete  Hardiplank  Metal  Vinyl/Aluminum  Other: HORIZONTAL SIDING AND LEDGE ST

Fence:  Iron  Wood  Masonry  Chain-link  Other:

Primary Roof Type:  Mansard  Shed  Gambrel  Monitor  Flat  Flat w/ Parapet  Hip on Gable  Gable w/ Parapet  Hipped  Front Gable  Gable on Hip  Cross Gable  Cross Hipped  Side Gable  Irregular  Pyramid  Other:

Driveway:  Asphalt  Concrete  Brick  Ribbon  Gravel  Other:

Roof Material:  Tile  Metal-Corrugated  Shingle-Wood  Modern Membrane  Built-up  Metal-Standing Sm.  Shingle-Composition  Not Visible  Other:

Heritage Trees:  Yes  No Outbuildings:

Chimney Material:  Brick  Stone  CMU  Stucco  Other:

Natural Landscape Features:

Porch Type:  Full  Front Gable  Inset  Side Gable  Shed  Attached  Wrap-around  2-Story  Enclosed  Screened  Balcony  Arcade  Not Visible  None  Other: D

Porch Features:  Balustrade  Brackets  Classical Cornice  Spindlework  Brick  Wrought Iron Posts  Wood Posts  Turned Columns  Classical Columns  Piers-Battered  Piers-Wood  Piers-Stone  Piers-Brick  Other: SEE BELOW

Additions/Alterations:

General Notes: NOT ORIGINAL GARAGE DOORS. PORCH - WOOD LATTICE FEATURE ON SIDE OF PORCH.

Survey By: SIERRA AND MARY Date: 11/22/2013



Principle Elevation



Oblique

**PROPERTY IDENTIFICATION**

San Antonio Office of Historic Preservation

Address: 213 HARRIETT

Current Use:  Domestic  Commercial  Industrial  Educational  Religious  Civic  Other

Year Built (ca.):

Resource Type:  Building  Object  Site  Structure

**ARCHITECTURAL EVALUATION**

Style:  Ranch  Neocolonial  Minimal Traditional  Split Level  Other:

Original Windows:  Yes  No Original Doors:  Yes  No

Influence:

Window Type:  Casement  Arched  Vinyl/Aluminum  Wood Double Hung  Louvered  Horizontal Sliding  Fixed/Picture  Not Visible  Other:

Integrity:  Low  Medium  High

Plan Shape: OFF SET

Secondary Window Features:  Arched  Wrap-around  Bay  Casement  Clerestory  Aluminum/Vinyl Sash  Screened  Awning  Not Visible  Other:

Front Setback:  10ft  10-20ft  20-30ft  30ft+

Detached Garage:  Yes  No No. of Stories: ONE

Foundation Type:  Slab  Pier/Beam  Perimeter Wall  Not Visible  Other:

**LANDSCAPE EVALUATION**

Structural System:  Wood Frame  Load Bearing Masonry  Structural Clay Tile  CMU  Other:

Built Landscape Features:  Retaining Wall  Planter  Ramp  Patio/Terr.  Front Yard Fence  Lamp Post  Other:

Exterior Wall Material:  Wood  Asbestos  Brick  Tile  Stone  Stucco  CMU/Concrete  Hardiplank  Metal  Vinyl/Aluminum  Other: BRICK PAINTED

Fence:  Iron  Wood  Masonry  Chain-link  Other:

Primary Roof Type:  Mansard  Shed  Gambrel  Monitor  Flat  Flat w/ Parapet  Hip on Gable  Gable w/ Parapet  Hipped  Front Gable  Gable on Hip  Cross Gable  Cross Hipped  Side Gable  Irregular  Pyramid  Other:

Driveway:  Asphalt  Concrete  Brick  Ribbon  Gravel  Other:

Roof Material:  Tile  Metal-Corrugated  Shingle-Wood  Modern Membrane  Built-up  Metal-Standing Sm.  Shingle-Composition  Not Visible  Other:

Heritage Trees:  Yes  No Outbuildings:

Chimney Material:  Brick  Stone  CMU  Stucco  Other:

Natural Landscape Features: FRONT PLANTER REMOVED.

Porch Type:  Full  Front Gable  Inset  Side Gable  Shed  Attached  Wrap-around  2-Story  Enclosed  Screened  Balcony  Arcade  Not Visible  None  Other: STOOP

Porch Features:  Balustrade  Brackets  Classical Cornice  Spindlework  Brick  Wrought Iron Posts  Wood Posts  Turned Columns  Classical Columns  Piers-Battered  Piers-Wood  Piers-Stone  Piers-Brick  Other: BRICK WA

Additions/Alterations: GARAGE ENCLOSED

General Notes: SPIDERWEB STONE PATTERN

Survey By: FEDRA CHAPA Date: 11/14/2013

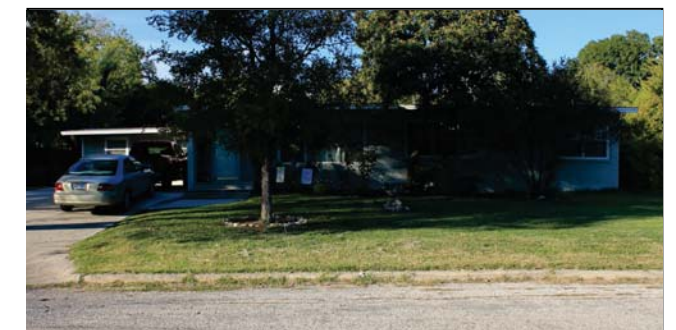

Principle Elevation



Oblique

**PROPERTY IDENTIFICATION**

San Antonio Office of Historic Preservation

Address: 217 HARRIETT

Current Use:  Domestic  Commercial  Industrial  
 Educational  Religious  Civic  Other

Year Built (ca.): \_\_\_\_\_

Resource Type:  Building  Object  Site  Structure

**ARCHITECTURAL EVALUATION**

Style:  Ranch  Neocolonial  Minimal Traditional  
 Split Level  Other: \_\_\_\_\_

Original Windows:  Yes  No Original Doors:  Yes  No

Influence: \_\_\_\_\_

Window Type:  Casement  Arched  Vinyl/Aluminum  
 Wood Double Hung  Louvered  Horizontal Sliding  
 Fixed/Picture  Not Visible  Other: \_\_\_\_\_

Integrity:  Low  Medium  High

Plan Shape: \_\_\_\_\_

Secondary Window Features:  Arched  Wrap-around  Bay  
 Casement  Clerestory  Aluminum/Vinyl Sash  Screened  
 Awning  Not Visible  Other: WITH PICTURE AT FRONT DOOR

Front Setback:  10ft  10-20ft  20-30ft  30ft+

Detached Garage:  Yes  No No. of Stories: ONE

Foundation Type:  Slab  Pier/Beam  Perimeter Wall  
 Not Visible  Other: \_\_\_\_\_

**LANDSCAPE EVALUATION**

Structural System:  Wood Frame  Load Bearing Masonry  
 Structural Clay Tile  CMU  Other: \_\_\_\_\_

Built Landscape Features:  Retaining Wall  Planter  Ramp  
 Patio/Terr.  Front Yard Fence  Lamp Post  Other: \_\_\_\_\_

Exterior Wall Material:  Wood  Asbestos  Brick  Tile  
 Stone  Stucco  CMU/Concrete  Hardiplank  Metal  
 Vinyl/Aluminum  Other: STUCCO PROBABLY OVER ORIGINAL

Fence:  Iron  Wood  Masonry  Chain-link  
 Other: \_\_\_\_\_

Primary Roof Type:  Mansard  Shed  Gambrel  Monitor  
 Flat  Flat w/ Parapet  Hip on Gable  Gable w/ Parapet  
 Hipped  Front Gable  Gable on Hip  Cross Gable  
 Cross Hipped  Side Gable  Irregular  Pyramid  
 Other: ROUND VENTS IN GABLES

Driveway:  Asphalt  Concrete  Brick  Ribbon  Gravel  
 Other: \_\_\_\_\_

Roof Material:  Tile  Metal-Corrugated  Shingle-Wood  
 Modern Membrane  Built-up  Metal-Standing Sm.  
 Shingle-Composition  Not Visible  Other: \_\_\_\_\_

Heritage Trees:  Yes  No  
Outbuildings: \_\_\_\_\_  
Natural Landscape Features: PLANTER FILLED IN WITH CONCRETE.

Chimney Material:  Brick  Stone  CMU  Stucco  
 Other: \_\_\_\_\_

Porch Type:  Full  Front Gable  Inset  Side Gable  
 Shed  Attached  Wrap-around  2-Story  Enclosed  
 Screened  Balcony  Arcade  Not Visible  None  
 Other: \_\_\_\_\_

Porch Features:  Balustrade  Brackets  Classical Cornice  
 Spindlework  Brick  Wrought Iron Posts  Wood Posts  
 Turned Columns  Classical Columns  Piers-Battered  
 Piers-Wood  Piers-Stone  Piers-Brick  Other: \_\_\_\_\_

Additions/Alterations: ADDITION OF SIDE DOOR NEXT TO GARAGE. WINDOWS BAY ADDITION TO FRONT.

General Notes: \_\_\_\_\_

Survey By: SIERRA AND MARY Date: 11/22/2013



Principle Elevation



Oblique

**PROPERTY IDENTIFICATION**

San Antonio Office of Historic Preservation

Address: 221 HARRIETT

Current Use:  Domestic  Commercial  Industrial  
 Educational  Religious  Civic  Other

Year Built (ca.): \_\_\_\_\_

Resource Type:  Building  Object  Site  Structure

**ARCHITECTURAL EVALUATION**

Style:  Ranch  Neocolonial  Minimal Traditional  
 Split Level  Other: \_\_\_\_\_

Original Windows:  Yes  No Original Doors:  Yes  No

Influence: \_\_\_\_\_

Window Type:  Casement  Arched  Vinyl/Aluminum  
 Wood Double Hung  Louvered  Horizontal Sliding  
 Fixed/Picture  Not Visible  Other: \_\_\_\_\_

Integrity:  Low  Medium  High

Plan Shape: OFF SET

Front Setback:  10ft  10-20ft  20-30ft  30ft+

Detached Garage:  Yes  No No. of Stories: ONE

Foundation Type:  Slab  Pier/Beam  Perimeter Wall  
 Not Visible  Other: \_\_\_\_\_

Secondary Window Features:  Arched  Wrap-around  Bay  
 Casement  Clerestory  Aluminum/Vinyl Sash  Screened  
 Awning  Not Visible  Other: PICTURE AT ENTRY

Structural System:  Wood Frame  Load Bearing Masonry  
 Structural Clay Tile  CMU  Other: \_\_\_\_\_

**LANDSCAPE EVALUATION**

Exterior Wall Material:  Wood  Asbestos  Brick  Tile  
 Stone  Stucco  CMU/Concrete  Hardiplank  Metal  
 Vinyl/Aluminum  Other: \_\_\_\_\_

Built Landscape Features:  Retaining Wall  Planter  Ramp  
 Patio/Terr.  Front Yard Fence  Lamp Post  Other: \_\_\_\_\_

Primary Roof Type:  Mansard  Shed  Gambrel  Monitor  
 Flat  Flat w/ Parapet  Hip on Gable  Gable w/ Parapet  
 Hipped  Front Gable  Gable on Hip  Cross Gable  
 Cross Hipped  Side Gable  Irregular  Pyramid  
 Other: \_\_\_\_\_

Fence:  Iron  Wood  Masonry  Chain-link  
 Other: \_\_\_\_\_

Roof Material:  Tile  Metal-Corrugated  Shingle-Wood  
 Modern Membrane  Built-up  Metal-Standing Sm.  
 Shingle-Composition  Not Visible  Other: \_\_\_\_\_

Driveway:  Asphalt  Concrete  Brick  Ribbon  Gravel  
 Other: \_\_\_\_\_

Chimney Material:  Brick  Stone  CMU  Stucco  
 Other: \_\_\_\_\_

Porch Type:  Full  Front Gable  Inset  Side Gable  
 Shed  Attached  Wrap-around  2-Story  Enclosed  
 Screened  Balcony  Arcade  Not Visible  None  
 Other: \_\_\_\_\_

Porch Features:  Balustrade  Brackets  Classical Cornice  
 Spindlework  Brick  Wrought Iron Posts  Wood Posts  
 Turned Columns  Classical Columns  Piers-Battered  
 Piers-Wood  Piers-Stone  Piers-Brick  Other: \_\_\_\_\_

Additions/Alterations: \_\_\_\_\_

General Notes: SPIDERWEB STONE PATTERN

Survey By: FEDRA CHAPA Date: 11/14/2013



Principle Elevation



Oblique

**PROPERTY IDENTIFICATION**

San Antonio Office of Historic Preservation

Address: 224 HARRIETT

Current Use:  Domestic  Commercial  Industrial  Educational  Religious  Civic  Other

Year Built (ca.):

Resource Type:  Building  Object  Site  Structure

**ARCHITECTURAL EVALUATION**

Style:  Ranch  Neocolonial  Minimal Traditional  Split Level  Other:

Original Windows:  Yes  No Original Doors:  Yes  No

Influence:

Window Type:  Casement  Arched  Vinyl/Aluminum  Wood Double Hung  Louvered  Horizontal Sliding  Fixed/Picture  Not Visible  Other: DOUBLE HUNG

Integrity:  Low  Medium  High

Plan Shape: OFFSET

Secondary Window Features:  Arched  Wrap-around  Bay  Casement  Clerestory  Aluminum/Vinyl Sash  Screened  Awning  Not Visible  Other:

Front Setback:  10ft  10-20ft  20-30ft  30ft+

Detached Garage:  Yes  No No. of Stories: ONE

Foundation Type:  Slab  Pier/Beam  Perimeter Wall  Not Visible  Other:

**PROPERTY IDENTIFICATION**

San Antonio Office of Historic Preservation

Address: 225 HARRIETT

Current Use:  Domestic  Commercial  Industrial  Educational  Religious  Civic  Other

Year Built (ca.):

Resource Type:  Building  Object  Site  Structure

**ARCHITECTURAL EVALUATION**

Style:  Ranch  Neocolonial  Minimal Traditional  Split Level  Other:

Original Windows:  Yes  No Original Doors:  Yes  No

Influence:

Window Type:  Casement  Arched  Vinyl/Aluminum  Wood Double Hung  Louvered  Horizontal Sliding  Fixed/Picture  Not Visible  Other: SET IN WOOD FRAMES

Integrity:  Low  Medium  High

Plan Shape: OFF SET

Secondary Window Features:  Arched  Wrap-around  Bay  Casement  Clerestory  Aluminum/Vinyl Sash  Screened  Awning  Not Visible  Other: PICTURE AT ENTRY

Front Setback:  10ft  10-20ft  20-30ft  30ft+

Detached Garage:  Yes  No No. of Stories: ONE

Foundation Type:  Slab  Pier/Beam  Perimeter Wall  Not Visible  Other:

Structural System:  Wood Frame  Load Bearing Masonry  Structural Clay Tile  CMU  Other

**LANDSCAPE EVALUATION**

Exterior Wall Material:  Wood  Asbestos  Brick  Tile  Stone  Stucco  CMU/Concrete  Hardiplank  Metal  Vinyl/Aluminum  Other:

Built Landscape Features:  Retaining Wall  Planter  Ramp  Patio/Terr.  Front Yard Fence  Lamp Post  Other:

Primary Roof Type:  Mansard  Shed  Gambrel  Monitor  Flat  Flat w/ Parapet  Hip on Gable  Gable w/ Parapet  Hipped  Front Gable  Gable on Hip  Cross Gable  Cross Hipped  Side Gable  Irregular  Pyramid  Other:

Fence:  Iron  Wood  Masonry  Chain-link  Other:

Roof Material:  Tile  Metal-Corrugated  Shingle-Wood  Modern Membrane  Built-up  Metal-Standing Sm.  Shingle-Composition  Not Visible  Other:

Driveway:  Asphalt  Concrete  Brick  Ribbon  Gravel  Other:

Chimney Material:  Brick  Stone  CMU  Stucco  Other:

Heritage Trees:  Yes  No

Porch Type:  Full  Front Gable  Inset  Side Gable  Shed  Attached  Wrap-around  2-Story  Enclosed  Screened  Balcony  Arcade  Not Visible  None  Other: RECESS PART OF FRONT OFF SET.

Outbuildings: Natural Landscape Features: ROCK GARDEN. RECEM ADDITION. LANDSCAPE NOT WELL MAINTAINED.

Porch Features:  Balustrade  Brackets  Classical Cornice  Spindework  Brick  Wrought Iron Posts  Wood Posts  Turned Columns  Classical Columns  Piers-Battered  Piers-Wood  Piers-Stone  Piers-Brick  Other:

Additions/Alterations: VINYL SOFFITS. VINYL OR ALUM. SIDING

General Notes:

Structural System:  Wood Frame  Load Bearing Masonry  Structural Clay Tile  CMU  Other

Exterior Wall Material:  Wood  Asbestos  Brick  Tile  Stone  Stucco  CMU/Concrete  Hardiplank  Metal  Vinyl/Aluminum  Other:

Primary Roof Type:  Mansard  Shed  Gambrel  Monitor  Flat  Flat w/ Parapet  Hip on Gable  Gable w/ Parapet  Hipped  Front Gable  Gable on Hip  Cross Gable  Cross Hipped  Side Gable  Irregular  Pyramid  Other:

Roof Material:  Tile  Metal-Corrugated  Shingle-Wood  Modern Membrane  Built-up  Metal-Standing Sm.  Shingle-Composition  Not Visible  Other:

Chimney Material:  Brick  Stone  CMU  Stucco  Other:

Porch Type:  Full  Front Gable  Inset  Side Gable  Shed  Attached  Wrap-around  2-Story  Enclosed  Screened  Balcony  Arcade  Not Visible  None  Other:

Porch Features:  Balustrade  Brackets  Classical Cornice  Spindework  Brick  Wrought Iron Posts  Wood Posts  Turned Columns  Classical Columns  Piers-Battered  Piers-Wood  Piers-Stone  Piers-Brick  Other: ANGLED W

Additions/Alterations:

General Notes: ORIGINAL GARAGE DOORS. TWO TYPES OF STONE.

Survey By: SIERRA AND MARY Date: 11/22/2013



Principle Elevation



Oblique



Principle Elevation



Oblique

Survey By: SIERRA AND MARY Date: 11/22/2013



**PROPERTY IDENTIFICATION**

San Antonio Office of Historic Preservation

Address: 228 HARRIETT

Current Use:  Domestic  Commercial  Industrial  Educational  Religious  Civic  Other

Year Built (ca.):

Resource Type:  Building  Object  Site  Structure

**ARCHITECTURAL EVALUATION**

Style:  Ranch  Neocolonial  Minimal Traditional  Split Level  Other:

Original Windows:  Yes  No Original Doors:  Yes  No

Influence:

Window Type:  Casement  Arched  Vinyl/Aluminum  Wood Double Hung  Louvered  Horizontal Sliding  Fixed/Picture  Not Visible  Other:

Integrity:  Low  Medium  High

Plan Shape: OFF SET

Front Setback:  10ft  10-20ft  20-30ft  30ft+

Detached Garage:  Yes  No No. of Stories: ONE

Secondary Window Features:  Arched  Wrap-around  Bay  Casement  Clerestory  Aluminum/Vinyl Sash  Screened  Awning  Not Visible  Other: FRONT DOOR SIDELIGHT

Foundation Type:  Slab  Pier/Beam  Perimeter Wall  Not Visible  Other:

**LANDSCAPE EVALUATION**

Structural System:  Wood Frame  Load Bearing Masonry  Structural Clay Tile  CMU  Other:

Built Landscape Features:  Retaining Wall  Planter  Ramp  Patio/Terr.  Front Yard Fence  Lamp Post  Other:

Exterior Wall Material:  Wood  Asbestos  Brick  Tile  Stone  Stucco  CMU/Concrete  Hardiplank  Metal  Vinyl/Aluminum  Other: PINK LEDGE STONE AND HORIZONT

Fence:  Iron  Wood  Masonry  Chain-link  Other:

Primary Roof Type:  Mansard  Shed  Gambrel  Monitor  Flat  Flat w/ Parapet  Hip on Gable  Gable w/ Parapet  Hipped  Front Gable  Gable on Hip  Cross Gable  Cross Hipped  Side Gable  Irregular  Pyramid  Other:

Driveway:  Asphalt  Concrete  Brick  Ribbon  Gravel  Other:

Roof Material:  Tile  Metal-Corrugated  Shingle-Wood  Modern Membrane  Built-up  Metal-Standing Sm.  Shingle-Composition  Not Visible  Other:

Heritage Trees:  Yes  No

Chimney Material:  Brick  Stone  CMU  Stucco  Other: TWO CHIMNEYS

Outbuildings:

Natural Landscape Features:

Porch Type:  Full  Front Gable  Inset  Side Gable  Shed  Attached  Wrap-around  2-Story  Enclosed  Screened  Balcony  Arcade  Not Visible  None  Other:



Principle Elevation

Porch Features:  Balustrade  Brackets  Classical Cornice  Spindlework  Brick  Wrought Iron Posts  Wood Posts  Turned Columns  Classical Columns  Piers-Battered  Piers-Wood  Piers-Stone  Piers-Brick  Other: SEE BELOW



Oblique

Additions/Alterations:

General Notes: NOT ORIGINAL GARAGE DOORS. PORCH - DECORATIVE TERRA COTTA LATTICE WORK

Survey By: SIERRA AND MARY Date: 11/22/2013

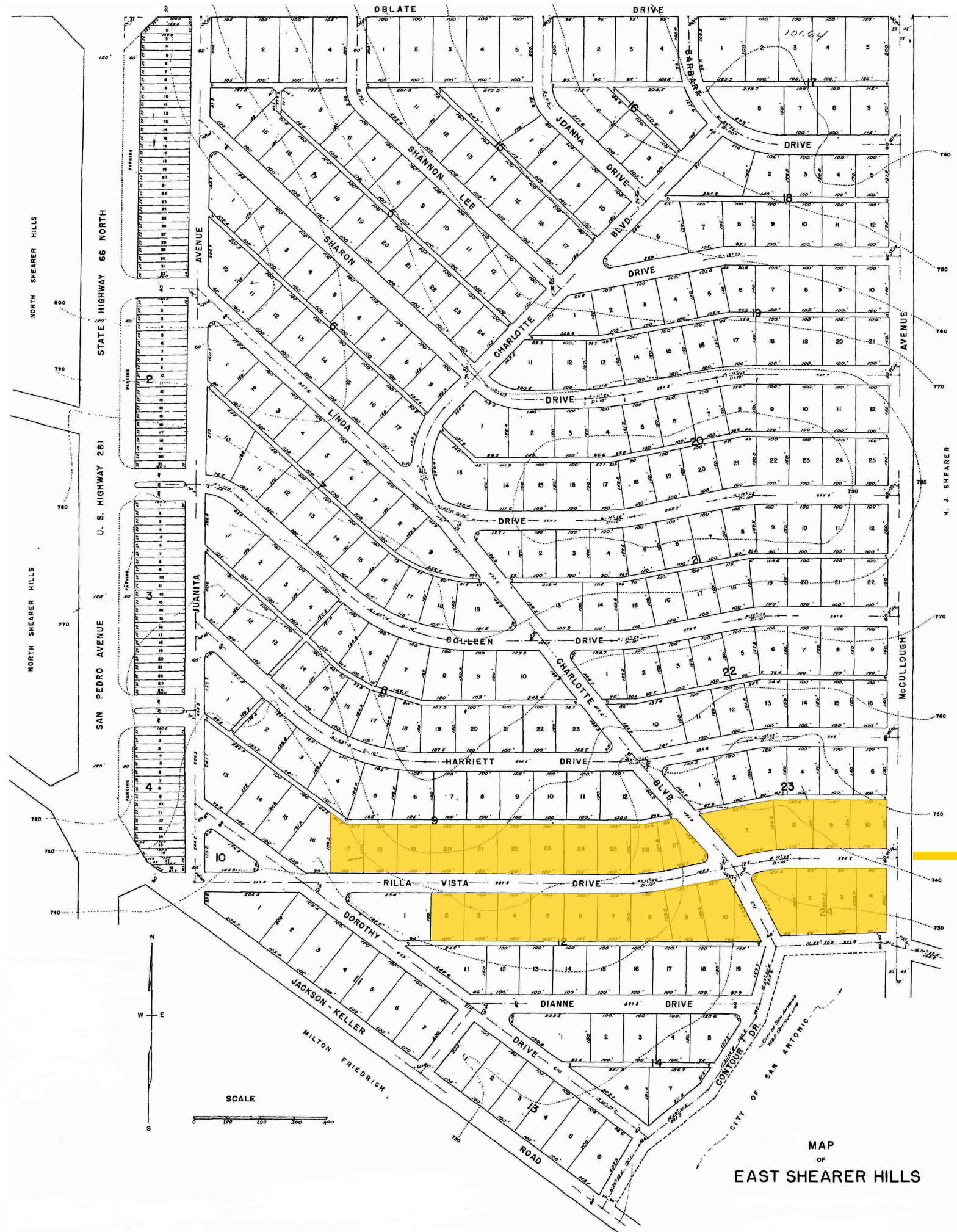

**Rilla Vista Drive**  
HOUSE SURVEYS

MAP  
OF  
EAST SHEARER HILLS

**PROPERTY IDENTIFICATION**

San Antonio Office of Historic Preservation

Address: 119 Rilla Vista Dr

Current Use:  Domestic  Commercial  Industrial  Educational  Religious  Civic  Other

Year Built (ca.):

Resource Type:  Building  Object  Site  Structure

**ARCHITECTURAL EVALUATION**

Style:  Ranch  Neocolonial  Minimal Traditional  Split Level  Other:

Original Windows:  Yes  No Original Doors:  Yes  No

Influence:

Window Type:  Casement  Arched  Vinyl/Aluminum  Wood Double Hung  Louvered  Horizontal Sliding  Fixed/Picture  Not Visible  Other:

Integrity:  Low  Medium  High

Plan Shape: RECTANGULAR

Front Setback:  10ft  10-20ft  20-30ft  30ft+

Secondary Window Features:  Arched  Wrap-around  Bay  Casement  Clerestory  Aluminum/Vinyl Sash  Screened  Awning  Not Visible  Other:

Detached Garage:  Yes  No No. of Stories:

Foundation Type:  Slab  Pier/Beam  Perimeter Wall  Not Visible  Other:

**PROPERTY IDENTIFICATION**

San Antonio Office of Historic Preservation

Address: 121 Rilla Vista Dr

Current Use:  Domestic  Commercial  Industrial  Educational  Religious  Civic  Other

Year Built (ca.):

Resource Type:  Building  Object  Site  Structure

**ARCHITECTURAL EVALUATION**

Style:  Ranch  Neocolonial  Minimal Traditional  Split Level  Other:

Original Windows:  Yes  No Original Doors:  Yes  No

Influence:

Window Type:  Casement  Arched  Vinyl/Aluminum  Wood Double Hung  Louvered  Horizontal Sliding  Fixed/Picture  Not Visible  Other:

Integrity:  Low  Medium  High

Plan Shape: L SHAPE

Front Setback:  10ft  10-20ft  20-30ft  30ft+

Secondary Window Features:  Arched  Wrap-around  Bay  Casement  Clerestory  Aluminum/Vinyl Sash  Screened  Awning  Not Visible  Other: N/A

Detached Garage:  Yes  No No. of Stories:

Foundation Type:  Slab  Pier/Beam  Perimeter Wall  Not Visible  Other:

**LANDSCAPE EVALUATION**

Built Landscape Features:  Retaining Wall  Planter  Ramp  Patio/Terr.  Front Yard Fence  Lamp Post  Other: N/A

Structural System:  Wood Frame  Load Bearing Masonry  Structural Clay Tile  CMU  Other NOT VISIBLE

Structural System:  Wood Frame  Load Bearing Masonry  Structural Clay Tile  CMU  Other

Exterior Wall Material:  Wood  Asbestos  Brick  Tile  Stone  Stucco  CMU/Concrete  Hardiplank  Metal  Vinyl/Aluminum  Other: SIDE WALL HARDIPLANK

Exterior Wall Material:  Wood  Asbestos  Brick  Tile  Stone  Stucco  CMU/Concrete  Hardiplank  Metal  Vinyl/Aluminum  Other: HALF BRICK, HALF HARDIPLANK

Primary Roof Type:  Mansard  Shed  Gambrel  Monitor  Flat  Flat w/ Parapet  Hip on Gable  Gable w/ Parapet  Hipped  Front Gable  Gable on Hip  Cross Gable  Cross Hipped  Side Gable  Irregular  Pyramid  Other:

Driveway:  Asphalt  Concrete  Brick  Ribbon  Gravel  Other:

Primary Roof Type:  Mansard  Shed  Gambrel  Monitor  Flat  Flat w/ Parapet  Hip on Gable  Gable w/ Parapet  Hipped  Front Gable  Gable on Hip  Cross Gable  Cross Hipped  Side Gable  Irregular  Pyramid  Other:

Heritage Trees:  Yes  No Outbuildings: Natural Landscape Features: THE SITE HAS SOME BUSHES

**LANDSCAPE EVALUATION**

Built Landscape Features:  Retaining Wall  Planter  Ramp  Patio/Terr.  Front Yard Fence  Lamp Post  Other: N/A

Fence:  Iron  Wood  Masonry  Chain-link  Other: N/A

Driveway:  Asphalt  Concrete  Brick  Ribbon  Gravel  Other:

Heritage Trees:  Yes  No Outbuildings: Natural Landscape Features: THE SITE HAS SOME BUSHES

Roof Material:  Tile  Metal-Corrugated  Shingle-Wood  Modern Membrane  Built-up  Metal-Standing Sm.  Shingle-Composition  Not Visible  Other:

Roof Material:  Tile  Metal-Corrugated  Shingle-Wood  Modern Membrane  Built-up  Metal-Standing Sm.  Shingle-Composition  Not Visible  Other:

Chimney Material:  Brick  Stone  CMU  Stucco  Other: N/A

Chimney Material:  Brick  Stone  CMU  Stucco  Other: N/A

Porch Type:  Full  Front Gable  Inset  Side Gable  Shed  Attached  Wrap-around  2-Story  Enclosed  Screened  Balcony  Arcade  Not Visible  None  Other:

Porch Type:  Full  Front Gable  Inset  Side Gable  Shed  Attached  Wrap-around  2-Story  Enclosed  Screened  Balcony  Arcade  Not Visible  None  Other:

Porch Features:  Balustrade  Brackets  Classical Cornice  Spindlework  Brick  Wrought Iron Posts  Wood Posts  Turned Columns  Classical Columns  Piers-Battered  Piers-Wood  Piers-Stone  Piers-Brick  Other:

Porch Features:  Balustrade  Brackets  Classical Cornice  Spindlework  Brick  Wrought Iron Posts  Wood Posts  Turned Columns  Classical Columns  Piers-Battered  Piers-Wood  Piers-Stone  Piers-Brick  Other:

Additions/Alterations: ROOF COVERING FOR FRONT ENTRANCE HELP UP BY COLUMNS

Additions/Alterations: ENTIRE SECOND FLOOR LOOKS LIKE AN ADDITION

General Notes:

General Notes:

Survey By: AMIN, JAZMIN, FEDRA Date: 11/19/13

Survey By: AMIN, JAZMIN, FEDRA Date: 11/19/13



Principle Elevation



Oblique



Principle Elevation



Oblique

**PROPERTY IDENTIFICATION**

San Antonio Office of Historic Preservation

Address: 122 Rilla Vista Dr

Current Use:  Domestic  Commercial  Industrial  Educational  Religious  Civic  Other

Year Built (ca.):

Resource Type:  Building  Object  Site  Structure

**ARCHITECTURAL EVALUATION**

Style:  Ranch  Neocolonial  Minimal Traditional  Split Level  Other:

Original Windows:  Yes  No Original Doors:  Yes  No

Influence:

Window Type:  Casement  Arched  Vinyl/Aluminum  Wood Double Hung  Louvered  Horizontal Sliding  Fixed/Picture  Not Visible  Other:

Integrity:  Low  Medium  High

Secondary Window Features:  Arched  Wrap-around  Bay  Casement  Clerestory  Aluminum/Vinyl Sash  Screened  Awning  Not Visible  Other: N/A

Plan Shape: ANGULAR

Front Setback:  10ft  10-20ft  20-30ft  30ft+

**LANDSCAPE EVALUATION**

Detached Garage:  Yes  No No. of Stories:

Foundation Type:  Slab  Pier/Beam  Perimeter Wall  Not Visible  Other:

Built Landscape Features:  Retaining Wall  Planter  Ramp  Patio/Terr.  Front Yard Fence  Lamp Post  Other:

Structural System:  Wood Frame  Load Bearing Masonry  Structural Clay Tile  CMU  Other:

Exterior Wall Material:  Wood  Asbestos  Brick  Tile  Stone  Stucco  CMU/Concrete  Hardiplank  Metal  Vinyl/Aluminum  Other:

Fence:  Iron  Wood  Masonry  Chain-link  Other:

Primary Roof Type:  Mansard  Shed  Gambrel  Monitor  Flat  Flat w/ Parapet  Hip on Gable  Gable w/ Parapet  Hipped  Front Gable  Gable on Hip  Cross Gable  Cross Hipped  Side Gable  Irregular  Pyramid  Other: STEEP GABLE

Driveway:  Asphalt  Concrete  Brick  Ribbon  Gravel  Other:

Heritage Trees:  Yes  No

Outbuildings:

Natural Landscape Features: THE SITE HAS BUSHES

Roof Material:  Tile  Metal-Corrugated  Shingle-Wood  Modern Membrane  Built-up  Metal-Standing Sm.  Shingle-Composition  Not Visible  Other:

Chimney Material:  Brick  Stone  CMU  Stucco  Other:

Porch Type:  Full  Front Gable  Inset  Side Gable  Shed  Attached  Wrap-around  2-Story  Enclosed  Screened  Balcony  Arcade  Not Visible  None  Other: WROUGHT IRON

Porch Features:  Balustrade  Brackets  Classical Cornice  Spindlework  Brick  Wrought Iron Posts  Wood Posts  Turned Columns  Classical Columns  Piers-Battered  Piers-Wood  Piers-Stone  Piers-Brick  Other: GATE

Additions/Alterations: WOODEN DECK ON SIDEWALL

General Notes: SMALL PORTIONS OF HARDIPLANKS IN FRONT IN FRONT AND ABOVE WINDOWS THERE IS GATE AND FOUNTAIN IN THE LANDSCAPE SOME WINDOWS ARE NOT ORIGINAL

Survey By: AMIN, JAZMIN, FEDRA Date: 11/19/13



Principle Elevation



Oblique

**PROPERTY IDENTIFICATION**

San Antonio Office of Historic Preservation

Address: 124 Rilla Vista Dr

Current Use:  Domestic  Commercial  Industrial  Educational  Religious  Civic  Other

Year Built (ca.):

Resource Type:  Building  Object  Site  Structure

**ARCHITECTURAL EVALUATION**

Style:  Ranch  Neocolonial  Minimal Traditional  Split Level  Other:

Original Windows:  Yes  No Original Doors:  Yes  No

Influence:

Window Type:  Casement  Arched  Vinyl/Aluminum  Wood Double Hung  Louvered  Horizontal Sliding  Fixed/Picture  Not Visible  Other:

Integrity:  Low  Medium  High

Plan Shape: T SHAPE

Front Setback:  10ft  10-20ft  20-30ft  30ft+

Secondary Window Features:  Arched  Wrap-around  Bay  Casement  Clerestory  Aluminum/Vinyl Sash  Screened  Awning  Not Visible  Other: GREEN WALL ON FRONT

Foundation Type:  Slab  Pier/Beam  Perimeter Wall  Not Visible  Other:

**LANDSCAPE EVALUATION**

Structural System:  Wood Frame  Load Bearing Masonry  Structural Clay Tile  CMU  Other:

Built Landscape Features:  Retaining Wall  Planter  Ramp  Patio/Terr.  Front Yard Fence  Lamp Post  Other: N/A

Exterior Wall Material:  Wood  Asbestos  Brick  Tile  Stone  Stucco  CMU/Concrete  Hardiplank  Metal  Vinyl/Aluminum  Other:

Fence:  Iron  Wood  Masonry  Chain-link  Other:

Primary Roof Type:  Mansard  Shed  Gambrel  Monitor  Flat  Flat w/ Parapet  Hip on Gable  Gable w/ Parapet  Hipped  Front Gable  Gable on Hip  Cross Gable  Cross Hipped  Side Gable  Irregular  Pyramid  Other:

Driveway:  Asphalt  Concrete  Brick  Ribbon  Gravel  Other:

Heritage Trees:  Yes  No

Outbuildings:

Natural Landscape Features: THE SITE HAS SOME PLANTS, AND BUSHES OF LOW INTEGRITY

Roof Material:  Tile  Metal-Corrugated  Shingle-Wood  Modern Membrane  Built-up  Metal-Standing Sm.  Shingle-Composition  Not Visible  Other:

Chimney Material:  Brick  Stone  CMU  Stucco  Other: N/A

Porch Type:  Full  Front Gable  Inset  Side Gable  Shed  Attached  Wrap-around  2-Story  Enclosed  Screened  Balcony  Arcade  Not Visible  None  Other:

Porch Features:  Balustrade  Brackets  Classical Cornice  Spindlework  Brick  Wrought Iron Posts  Wood Posts  Turned Columns  Classical Columns  Piers-Battered  Piers-Wood  Piers-Stone  Piers-Brick  Other:

Additions/Alterations:

General Notes:

Survey By: AMIN, JAZMIN, FEDRA Date: 11/19/13



Principle Elevation



Oblique

**PROPERTY IDENTIFICATION**

San Antonio Office of Historic Preservation

Address: 125 Rilla Vista Dr

Current Use:  Domestic  Commercial  Industrial  Educational  Religious  Civic  Other

Year Built (ca.):

Resource Type:  Building  Object  Site  Structure

**ARCHITECTURAL EVALUATION**

Style:  Ranch  Neocolonial  Minimal Traditional  Split Level  Other:

Original Windows:  Yes  No Original Doors:  Yes  No

Influence:

Window Type:  Casement  Arched  Vinyl/Aluminum  Wood Double Hung  Louvered  Horizontal Sliding  Fixed/Picture  Not Visible  Other:

Integrity:  Low  Medium  High

Plan Shape: L SHAPE

Secondary Window Features:  Arched  Wrap-around  Bay  Casement  Clerestory  Aluminum/Vinyl Sash  Screened  Awning  Not Visible  Other: N/A

Front Setback:  10ft  10-20ft  20-30ft  30ft+

Detached Garage:  Yes  No No. of Stories:

Foundation Type:  Slab  Pier/Beam  Perimeter Wall  Not Visible  Other:

**LANDSCAPE EVALUATION**

Structural System:  Wood Frame  Load Bearing Masonry  Structural Clay Tile  CMU  Other

Built Landscape Features:  Retaining Wall  Planter  Ramp  Patio/Terr.  Front Yard Fence  Lamp Post  Other: STEPS

Exterior Wall Material:  Wood  Asbestos  Brick  Tile  Stone  Stucco  CMU/Concrete  Hardiplank  Metal  Vinyl/Aluminum  Other:

Fence:  Iron  Wood  Masonry  Chain-link  Other:

Primary Roof Type:  Mansard  Shed  Gambrel  Monitor  Flat  Flat w/ Parapet  Hip on Gable  Gable w/ Parapet  Hipped  Front Gable  Gable on Hip  Cross Gable  Cross Hipped  Side Gable  Irregular  Pyramid  Other:

Driveway:  Asphalt  Concrete  Brick  Ribbon  Gravel  Other:

Roof Material:  Tile  Metal-Corrugated  Shingle-Wood  Modern Membrane  Built-up  Metal-Standing Sm.  Shingle-Composition  Not Visible  Other:

Heritage Trees:  Yes  No Outbuildings: Natural Landscape Features: THE SITE HAS CACTUS

Chimney Material:  Brick  Stone  CMU  Stucco  Other: N/A



Principle Elevation

Porch Type:  Full  Front Gable  Inset  Side Gable  Shed  Attached  Wrap-around  2-Story  Enclosed  Screened  Balcony  Arcade  Not Visible  None  Other:



Oblique

Porch Features:  Balustrade  Brackets  Classical Cornice  Spindlework  Brick  Wrought Iron Posts  Wood Posts  Turned Columns  Classical Columns  Piers-Battered  Piers-Wood  Piers-Stone  Piers-Brick  Other:

Additions/Alterations: FRONT DOOR, GARAGE

General Notes:

Survey By: AMIN, JAZMIN, FEDRA Date: 11/19/13

**PROPERTY IDENTIFICATION**

San Antonio Office of Historic Preservation

Address: 125 Rilla Vista Dr

Current Use:  Domestic  Commercial  Industrial  Educational  Religious  Civic  Other

Year Built (ca.):

Resource Type:  Building  Object  Site  Structure

**ARCHITECTURAL EVALUATION**

Style:  Ranch  Neocolonial  Minimal Traditional  Split Level  Other:

Original Windows:  Yes  No Original Doors:  Yes  No

Influence:

Window Type:  Casement  Arched  Vinyl/Aluminum  Wood Double Hung  Louvered  Horizontal Sliding  Fixed/Picture  Not Visible  Other:

Integrity:  Low  Medium  High

Plan Shape: L SHAPE

Secondary Window Features:  Arched  Wrap-around  Bay  Casement  Clerestory  Aluminum/Vinyl Sash  Screened  Awning  Not Visible  Other:

Front Setback:  10ft  10-20ft  20-30ft  30ft+

Detached Garage:  Yes  No No. of Stories:

Foundation Type:  Slab  Pier/Beam  Perimeter Wall  Not Visible  Other:

**LANDSCAPE EVALUATION**

Structural System:  Wood Frame  Load Bearing Masonry  Structural Clay Tile  CMU  Other

Built Landscape Features:  Retaining Wall  Planter  Ramp  Patio/Terr.  Front Yard Fence  Lamp Post  Other:

Exterior Wall Material:  Wood  Asbestos  Brick  Tile  Stone  Stucco  CMU/Concrete  Hardiplank  Metal  Vinyl/Aluminum  Other:

Fence:  Iron  Wood  Masonry  Chain-link  Other:

Primary Roof Type:  Mansard  Shed  Gambrel  Monitor  Flat  Flat w/ Parapet  Hip on Gable  Gable w/ Parapet  Hipped  Front Gable  Gable on Hip  Cross Gable  Cross Hipped  Side Gable  Irregular  Pyramid  Other:

Driveway:  Asphalt  Concrete  Brick  Ribbon  Gravel  Other:

Roof Material:  Tile  Metal-Corrugated  Shingle-Wood  Modern Membrane  Built-up  Metal-Standing Sm.  Shingle-Composition  Not Visible  Other:

Heritage Trees:  Yes  No Outbuildings: Natural Landscape Features: THE SITE HAS SOME PLANTS AND BUSHES

Chimney Material:  Brick  Stone  CMU  Stucco  Other: N/A



Principle Elevation

Porch Type:  Full  Front Gable  Inset  Side Gable  Shed  Attached  Wrap-around  2-Story  Enclosed  Screened  Balcony  Arcade  Not Visible  None  Other:



Oblique

Porch Features:  Balustrade  Brackets  Classical Cornice  Spindlework  Brick  Wrought Iron Posts  Wood Posts  Turned Columns  Classical Columns  Piers-Battered  Piers-Wood  Piers-Stone  Piers-Brick  Other:

Additions/Alterations:

General Notes:

Survey By: AMIN, JAZMIN, FEDRA Date: 11/19/13

**PROPERTY IDENTIFICATION**

San Antonio Office of Historic Preservation

Address: 129 Rilla Vista Dr

Current Use:  Domestic  Commercial  Industrial  Educational  Religious  Civic  Other

Year Built (ca.):

Resource Type:  Building  Object  Site  Structure

**ARCHITECTURAL EVALUATION**

Style:  Ranch  Neocolonial  Minimal Traditional  Split Level  Other:

Original Windows:  Yes  No Original Doors:  Yes  No

Influence:

Window Type:  Casement  Arched  Vinyl/Aluminum  Wood Double Hung  Louvered  Horizontal Sliding  Fixed/Picture  Not Visible  Other:

Integrity:  Low  Medium  High

Plan Shape: T SHAPE

Secondary Window Features:  Arched  Wrap-around  Bay  Casement  Clerestory  Aluminum/Vinyl Sash  Screened  Awning  Not Visible  Other:

Front Setback:  10ft  10-20ft  20-30ft  30ft+

Detached Garage:  Yes  No No. of Stories:

Foundation Type:  Slab  Pier/Beam  Perimeter Wall  Not Visible  Other:

**PROPERTY IDENTIFICATION**

San Antonio Office of Historic Preservation

Address: 132 Rilla Vista Dr

Current Use:  Domestic  Commercial  Industrial  Educational  Religious  Civic  Other

Year Built (ca.):

Resource Type:  Building  Object  Site  Structure

**ARCHITECTURAL EVALUATION**

Style:  Ranch  Neocolonial  Minimal Traditional  Split Level  Other:

Original Windows:  Yes  No Original Doors:  Yes  No

Influence:

Window Type:  Casement  Arched  Vinyl/Aluminum  Wood Double Hung  Louvered  Horizontal Sliding  Fixed/Picture  Not Visible  Other:

Integrity:  Low  Medium  High

Plan Shape: L SHAPE

Front Setback:  10ft  10-20ft  20-30ft  30ft+

Detached Garage:  Yes  No No. of Stories:

Foundation Type:  Slab  Pier/Beam  Perimeter Wall  Not Visible  Other:

Secondary Window Features:  Arched  Wrap-around  Bay  Casement  Clerestory  Aluminum/Vinyl Sash  Screened  Awning  Not Visible  Other: N/A

**LANDSCAPE EVALUATION**

Built Landscape Features:  Retaining Wall  Planter  Ramp  Patio/Terr.  Front Yard Fence  Lamp Post  Other:

Structural System:  Wood Frame  Load Bearing Masonry  Structural Clay Tile  CMU  Other:

**LANDSCAPE EVALUATION**

Built Landscape Features:  Retaining Wall  Planter  Ramp  Patio/Terr.  Front Yard Fence  Lamp Post  Other: STONES

Exterior Wall Material:  Wood  Asbestos  Brick  Tile  Stone  Stucco  CMU/Concrete  Hardiplank  Metal  Vinyl/Aluminum  Other:

Exterior Wall Material:  Wood  Asbestos  Brick  Tile  Stone  Stucco  CMU/Concrete  Hardiplank  Metal  Vinyl/Aluminum  Other: SMALL PORTION OF HARDIPLANK

Primary Roof Type:  Mansard  Shed  Gambrel  Monitor  Flat  Flat w/ Parapet  Hip on Gable  Gable w/ Parapet  Hipped  Front Gable  Gable on Hip  Cross Gable  Cross Hipped  Side Gable  Irregular  Pyramid  Other:

Driveway:  Asphalt  Concrete  Brick  Ribbon  Gravel  Other: SHED WITH WOOD SIDING

Primary Roof Type:  Mansard  Shed  Gambrel  Monitor  Flat  Flat w/ Parapet  Hip on Gable  Gable w/ Parapet  Hipped  Front Gable  Gable on Hip  Cross Gable  Cross Hipped  Side Gable  Irregular  Pyramid  Other:

Driveway:  Asphalt  Concrete  Brick  Ribbon  Gravel  Other:

Roof Material:  Tile  Metal-Corrugated  Shingle-Wood  Modern Membrane  Built-up  Metal-Standing Sm.  Shingle-Composition  Not Visible  Other:

Heritage Trees:  Yes  No Outbuildings: TREE HOUSE Natural Landscape Features: LOW INTEGRITY

Roof Material:  Tile  Metal-Corrugated  Shingle-Wood  Modern Membrane  Built-up  Metal-Standing Sm.  Shingle-Composition  Not Visible  Other:

Heritage Trees:  Yes  No Outbuildings: DETACHED WOODEN STRAUCTURE Natural Landscape Features: THE SITE HAS SOME PLANT OF LOW INTEGRITY

Chimney Material:  Brick  Stone  CMU  Stucco  Other: N/A

Chimney Material:  Brick  Stone  CMU  Stucco  Other:

Porch Type:  Full  Front Gable  Inset  Side Gable  Shed  Attached  Wrap-around  2-Story  Enclosed  Screened  Balcony  Arcade  Not Visible  None  Other:

Porch Type:  Full  Front Gable  Inset  Side Gable  Shed  Attached  Wrap-around  2-Story  Enclosed  Screened  Balcony  Arcade  Not Visible  None  Other:

Porch Features:  Balustrade  Brackets  Classical Cornice  Spindlework  Brick  Wrought Iron Posts  Wood Posts  Turned Columns  Classical Columns  Piers-Battered  Piers-Wood  Piers-Stone  Piers-Brick  Other:

Porch Features:  Balustrade  Brackets  Classical Cornice  Spindlework  Brick  Wrought Iron Posts  Wood Posts  Turned Columns  Classical Columns  Piers-Battered  Piers-Wood  Piers-Stone  Piers-Brick  Other:

Additions/Alterations:

Additions/Alterations: PARTS OF ROOF ARE REDONE

General Notes: ON EXTERIOR WALLS THERE IS SMALL PORTION OF WOOD SIDING UNDER FRONT WINDOW

General Notes:

Survey By: AMIN, JAZMIN, FEDRA Date: 11/19/13

Survey By: AMIN, JAZMIN, FEDRA Date: 11/19/13



Principle Elevation



Oblique



Principle Elevation



Oblique

**PROPERTY IDENTIFICATION**

San Antonio Office of Historic Preservation

Address: 133 Rilla Vista Dr

Current Use:  Domestic  Commercial  Industrial  Educational  Religious  Civic  Other

Year Built (ca.):

Resource Type:  Building  Object  Site  Structure

**ARCHITECTURAL EVALUATION**

Style:  Ranch  Neocolonial  Minimal Traditional  Split Level  Other:

Original Windows:  Yes  No Original Doors:  Yes  No

Influence:

Window Type:  Casement  Arched  Vinyl/Aluminum  Wood Double Hung  Louvered  Horizontal Sliding  Fixed/Picture  Not Visible  Other:

Integrity:  Low  Medium  High

Plan Shape: L SHAPE

Front Setback:  10ft  10-20ft  20-30ft  30ft+

Secondary Window Features:  Arched  Wrap-around  Bay  Casement  Clerestory  Aluminum/Vinyl Sash  Screened  Awning  Not Visible  Other:

Detached Garage:  Yes  No No. of Stories:

Foundation Type:  Slab  Pier/Beam  Perimeter Wall  Not Visible  Other:

**PROPERTY IDENTIFICATION**

San Antonio Office of Historic Preservation

Address: 136 Rilla Vista Dr

Current Use:  Domestic  Commercial  Industrial  Educational  Religious  Civic  Other

Year Built (ca.):

Resource Type:  Building  Object  Site  Structure

**ARCHITECTURAL EVALUATION**

Style:  Ranch  Neocolonial  Minimal Traditional  Split Level  Other:

Original Windows:  Yes  No Original Doors:  Yes  No

Influence:

Window Type:  Casement  Arched  Vinyl/Aluminum  Wood Double Hung  Louvered  Horizontal Sliding  Fixed/Picture  Not Visible  Other:

Integrity:  Low  Medium  High

Plan Shape: OFFSET

Front Setback:  10ft  10-20ft  20-30ft  30ft+

Secondary Window Features:  Arched  Wrap-around  Bay  Casement  Clerestory  Aluminum/Vinyl Sash  Screened  Awning  Not Visible  Other: N/A

Detached Garage:  Yes  No No. of Stories:

Foundation Type:  Slab  Pier/Beam  Perimeter Wall  Not Visible  Other:

**LANDSCAPE EVALUATION**

Built Landscape Features:  Retaining Wall  Planter  Ramp  Patio/Terr.  Front Yard Fence  Lamp Post  Other:

Structural System:  Wood Frame  Load Bearing Masonry  Structural Clay Tile  CMU  Other:

Exterior Wall Material:  Wood  Asbestos  Brick  Tile  Stone  Stucco  CMU/Concrete  Hardiplank  Metal  Vinyl/Aluminum  Other: NOT VISIBLE

Exterior Wall Material:  Wood  Asbestos  Brick  Tile  Stone  Stucco  CMU/Concrete  Hardiplank  Metal  Vinyl/Aluminum  Other:

Primary Roof Type:  Mansard  Shed  Gambrel  Monitor  Flat  Flat w/ Parapet  Hip on Gable  Gable w/ Parapet  Hipped  Front Gable  Gable on Hip  Cross Gable  Cross Hipped  Side Gable  Irregular  Pyramid  Other:

Driveway:  Asphalt  Concrete  Brick  Ribbon  Gravel  Other: SAMLL PORTION BRICK

Heritage Trees:  Yes  No

Outbuildings: COVER UP DRIVEWAY

Natural Landscape Features: THE SITE HAS SOME PLANTS, BUSHES, AND SMALL TREES

Primary Roof Type:  Mansard  Shed  Gambrel  Monitor  Flat  Flat w/ Parapet  Hip on Gable  Gable w/ Parapet  Hipped  Front Gable  Gable on Hip  Cross Gable  Cross Hipped  Side Gable  Irregular  Pyramid  Other:

**LANDSCAPE EVALUATION**

Built Landscape Features:  Retaining Wall  Planter  Ramp  Patio/Terr.  Front Yard Fence  Lamp Post  Other:

Roof Material:  Tile  Metal-Corrugated  Shingle-Wood  Modern Membrane  Built-up  Metal-Standing Sm.  Shingle-Composition  Not Visible  Other:

Fence:  Iron  Wood  Masonry  Chain-link  Other: N/A

Chimney Material:  Brick  Stone  CMU  Stucco  Other:

Chimney Material:  Brick  Stone  CMU  Stucco  Other: N/A

Porch Type:  Full  Front Gable  Inset  Side Gable  Shed  Attached  Wrap-around  2-Story  Enclosed  Screened  Balcony  Arcade  Not Visible  None  Other:

Porch Type:  Full  Front Gable  Inset  Side Gable  Shed  Attached  Wrap-around  2-Story  Enclosed  Screened  Balcony  Arcade  Not Visible  None  Other:

Porch Features:  Balustrade  Brackets  Classical Cornice  Spindlework  Brick  Wrought Iron Posts  Wood Posts  Turned Columns  Classical Columns  Piers-Battered  Piers-Wood  Piers-Stone  Piers-Brick  Other:

Porch Features:  Balustrade  Brackets  Classical Cornice  Spindlework  Brick  Wrought Iron Posts  Wood Posts  Turned Columns  Classical Columns  Piers-Battered  Piers-Wood  Piers-Stone  Piers-Brick  Other:

Additions/Alterations: FRONT CMU WALL COVER UP DRIVE WALL WITH WOODEN POSTS

Additions/Alterations:

General Notes: INNER COURTYARD AT CENTER THE LEFT SIDE OF THE BUILDING LOOKS LIKE AN ADDITION IN NOT A GOOD SHAPE AND STRANGE STYLE

General Notes: OPEN DRIVEWAY (LIKE A DRIVETHRU) THE SITE HAS GRAVEL SIDEWALK

Survey By: AMIN, JAZMIN, FEDRA Date: 11/19/13

Survey By: JAZMIN, FEDRA, AMIN Date: 11/19/13



Principle Elevation



Oblique



Principle Elevation



Oblique

**PROPERTY IDENTIFICATION**

San Antonio Office of Historic Preservation

Address: 137 Rilla Vista Dr

Current Use:  Domestic  Commercial  Industrial  Educational  Religious  Civic  Other

Year Built (ca.):

Resource Type:  Building  Object  Site  Structure

**ARCHITECTURAL EVALUATION**

Style:  Ranch  Neocolonial  Minimal Traditional  Split Level  Other:

Original Windows:  Yes  No Original Doors:  Yes  No

Influence:

Window Type:  Casement  Arched  Vinyl/Aluminum  Wood Double Hung  Louvered  Horizontal Sliding  Fixed/Picture  Not Visible  Other:

Integrity:  Low  Medium  High

Plan Shape: OFFSET

Secondary Window Features:  Arched  Wrap-around  Bay  Casement  Clerestory  Aluminum/Vinyl Sash  Screened  Awning  Not Visible  Other: N/A

Front Setback:  10ft  10-20ft  20-30ft  30ft+

Detached Garage:  Yes  No No. of Stories:

Foundation Type:  Slab  Pier/Beam  Perimeter Wall  Not Visible  Other:

**LANDSCAPE EVALUATION**

Structural System:  Wood Frame  Load Bearing Masonry  Structural Clay Tile  CMU  Other

Built Landscape Features:  Retaining Wall  Planter  Ramp  Patio/Terr.  Front Yard Fence  Lamp Post  Other:

Exterior Wall Material:  Wood  Asbestos  Brick  Tile  Stone  Stucco  CMU/Concrete  Hardiplank  Metal  Vinyl/Aluminum  Other:

Fence:  Iron  Wood  Masonry  Chain-link  Other: IRON AND BRICK FENCE

Primary Roof Type:  Mansard  Shed  Gambrel  Monitor  Flat  Flat w/ Parapet  Hip on Gable  Gable w/ Parapet  Hipped  Front Gable  Gable on Hip  Cross Gable  Cross Hipped  Side Gable  Irregular  Pyramid  Other:

Driveway:  Asphalt  Concrete  Brick  Ribbon  Gravel  Other:

Roof Material:  Tile  Metal-Corrugated  Shingle-Wood  Modern Membrane  Built-up  Metal-Standing Sm.  Shingle-Composition  Not Visible  Other:

Heritage Trees:  Yes  No Outbuildings:

Chimney Material:  Brick  Stone  CMU  Stucco  Other:

Natural Landscape Features: COMPLETE FRONT IS PATIO AND TERRACE

Porch Type:  Full  Front Gable  Inset  Side Gable  Shed  Attached  Wrap-around  2-Story  Enclosed  Screened  Balcony  Arcade  Not Visible  None  Other:

Porch Features:  Balustrade  Brackets  Classical Cornice  Spindlework  Brick  Wrought Iron Posts  Wood Posts  Turned Columns  Classical Columns  Piers-Battered  Piers-Wood  Piers-Stone  Piers-Brick  Other:

Additions/Alterations: NEW GARAGE DOOR

General Notes:

Survey By: AMIN, JAZMIN, FEDRA Date: 11/19/13



Principle Elevation



Oblique

**PROPERTY IDENTIFICATION**

San Antonio Office of Historic Preservation

Address: 140 Rilla Vista Dr

Current Use:  Domestic  Commercial  Industrial  Educational  Religious  Civic  Other

Year Built (ca.):

Resource Type:  Building  Object  Site  Structure

**ARCHITECTURAL EVALUATION**

Style:  Ranch  Neocolonial  Minimal Traditional  Split Level  Other:

Original Windows:  Yes  No Original Doors:  Yes  No

Influence:

Window Type:  Casement  Arched  Vinyl/Aluminum  Wood Double Hung  Louvered  Horizontal Sliding  Fixed/Picture  Not Visible  Other:

Integrity:  Low  Medium  High

Plan Shape: T SHAPE

Secondary Window Features:  Arched  Wrap-around  Bay  Casement  Clerestory  Aluminum/Vinyl Sash  Screened  Awning  Not Visible  Other: N/A

Front Setback:  10ft  10-20ft  20-30ft  30ft+

Detached Garage:  Yes  No No. of Stories:

Foundation Type:  Slab  Pier/Beam  Perimeter Wall  Not Visible  Other:

**LANDSCAPE EVALUATION**

Structural System:  Wood Frame  Load Bearing Masonry  Structural Clay Tile  CMU  Other

Built Landscape Features:  Retaining Wall  Planter  Ramp  Patio/Terr.  Front Yard Fence  Lamp Post  Other: N/A

Exterior Wall Material:  Wood  Asbestos  Brick  Tile  Stone  Stucco  CMU/Concrete  Hardiplank  Metal  Vinyl/Aluminum  Other:

Fence:  Iron  Wood  Masonry  Chain-link  Other:

Primary Roof Type:  Mansard  Shed  Gambrel  Monitor  Flat  Flat w/ Parapet  Hip on Gable  Gable w/ Parapet  Hipped  Front Gable  Gable on Hip  Cross Gable  Cross Hipped  Side Gable  Irregular  Pyramid  Other:

Driveway:  Asphalt  Concrete  Brick  Ribbon  Gravel  Other:

Roof Material:  Tile  Metal-Corrugated  Shingle-Wood  Modern Membrane  Built-up  Metal-Standing Sm.  Shingle-Composition  Not Visible  Other:

Heritage Trees:  Yes  No Outbuildings:

Chimney Material:  Brick  Stone  CMU  Stucco  Other:

Natural Landscape Features: MEDIUM INTEGRITY

Porch Type:  Full  Front Gable  Inset  Side Gable  Shed  Attached  Wrap-around  2-Story  Enclosed  Screened  Balcony  Arcade  Not Visible  None  Other:

Porch Features:  Balustrade  Brackets  Classical Cornice  Spindlework  Brick  Wrought Iron Posts  Wood Posts  Turned Columns  Classical Columns  Piers-Battered  Piers-Wood  Piers-Stone  Piers-Brick  Other:

Additions/Alterations:

General Notes: OPEN DRIVEWAY (LIKE A DRIVETHRU)

Survey By: JAZMIN, FEDRA, AMIN Date: 11/19/13



Principle Elevation



Oblique



**PROPERTY IDENTIFICATION**

San Antonio Office of Historic Preservation

Address: 141 Rilla Vista Dr

Current Use:  Domestic  Commercial  Industrial  Educational  Religious  Civic  Other

Year Built (ca.):

Resource Type:  Building  Object  Site  Structure

**ARCHITECTURAL EVALUATION**

Style:  Ranch  Neocolonial  Minimal Traditional  Split Level  Other:

Original Windows:  Yes  No Original Doors:  Yes  No

Influence:

Window Type:  Casement  Arched  Vinyl/Aluminum  Wood Double Hung  Louvered  Horizontal Sliding  Fixed/Picture  Not Visible  Other:

Integrity:  Low  Medium  High

Secondary Window Features:  Arched  Wrap-around  Bay  Casement  Clerestory  Aluminum/Vinyl Sash  Screened  Awning  Not Visible  Other:

Plan Shape: OFFSET

Front Setback:  10ft  10-20ft  20-30ft  30ft+

**LANDSCAPE EVALUATION**

Detached Garage:  Yes  No No. of Stories:

Built Landscape Features:  Retaining Wall  Planter  Ramp  Patio/Terr.  Front Yard Fence  Lamp Post  Other: N/A

Foundation Type:  Slab  Pier/Beam  Perimeter Wall  Not Visible  Other:

Structural System:  Wood Frame  Load Bearing Masonry  Structural Clay Tile  CMU  Other:

Exterior Wall Material:  Wood  Asbestos  Brick  Tile  Stone  Stucco  CMU/Concrete  Hardiplank  Metal  Vinyl/Aluminum  Other: HALF BRICK AND WOOD SIDING

Fence:  Iron  Wood  Masonry  Chain-link  Other: N/A

Primary Roof Type:  Mansard  Shed  Gambrel  Monitor  Flat  Flat w/ Parapet  Hip on Gable  Gable w/ Parapet  Hipped  Front Gable  Gable on Hip  Cross Gable  Cross Hipped  Side Gable  Irregular  Pyramid  Other:

Driveway:  Asphalt  Concrete  Brick  Ribbon  Gravel  Other: HALF ASPHALT AND CONCRETE

Roof Material:  Tile  Metal-Corrugated  Shingle-Wood  Modern Membrane  Built-up  Metal-Standing Sm.  Shingle-Composition  Not Visible  Other:

Heritage Trees:  Yes  No

Outbuildings:

Natural Landscape Features: MEDIUM INTEGRITY WITH BUSHES

Chimney Material:  Brick  Stone  CMU  Stucco  Other: N/A

Porch Type:  Full  Front Gable  Inset  Side Gable  Shed  Attached  Wrap-around  2-Story  Enclosed  Screened  Balcony  Arcade  Not Visible  None  Other:

Porch Features:  Balustrade  Brackets  Classical Cornice  Spindlework  Brick  Wrought Iron Posts  Wood Posts  Turned Columns  Classical Columns  Piers-Battered  Piers-Wood  Piers-Stone  Piers-Brick  Other:

Additions/Alterations: PORCH AND COMPLETE FRONT IS NEW IN CLUDING DOORS, WINDOWS AND PARTS OF ROOF

General Notes: WOOD FLOORING

Survey By: JAZMIN, FEDRA, AMIN Date: 11/19/13



Principle Elevation



Oblique

**PROPERTY IDENTIFICATION**

San Antonio Office of Historic Preservation

Address: 144 Rilla Vista Dr

Current Use:  Domestic  Commercial  Industrial  Educational  Religious  Civic  Other

Year Built (ca.):

Resource Type:  Building  Object  Site  Structure

**ARCHITECTURAL EVALUATION**

Style:  Ranch  Neocolonial  Minimal Traditional  Split Level  Other:

Original Windows:  Yes  No Original Doors:  Yes  No

Influence:

Window Type:  Casement  Arched  Vinyl/Aluminum  Wood Double Hung  Louvered  Horizontal Sliding  Fixed/Picture  Not Visible  Other:

Integrity:  Low  Medium  High

Plan Shape: ANGULAR

Front Setback:  10ft  10-20ft  20-30ft  30ft+

Detached Garage:  Yes  No No. of Stories:

Secondary Window Features:  Arched  Wrap-around  Bay  Casement  Clerestory  Aluminum/Vinyl Sash  Screened  Awning  Not Visible  Other: N/A

Foundation Type:  Slab  Pier/Beam  Perimeter Wall  Not Visible  Other:

**LANDSCAPE EVALUATION**

Structural System:  Wood Frame  Load Bearing Masonry  Structural Clay Tile  CMU  Other:

Built Landscape Features:  Retaining Wall  Planter  Ramp  Patio/Terr.  Front Yard Fence  Lamp Post  Other: GRAVEL

Exterior Wall Material:  Wood  Asbestos  Brick  Tile  Stone  Stucco  CMU/Concrete  Hardiplank  Metal  Vinyl/Aluminum  Other:

Fence:  Iron  Wood  Masonry  Chain-link  Other:

Primary Roof Type:  Mansard  Shed  Gambrel  Monitor  Flat  Flat w/ Parapet  Hip on Gable  Gable w/ Parapet  Hipped  Front Gable  Gable on Hip  Cross Gable  Cross Hipped  Side Gable  Irregular  Pyramid  Other:

Driveway:  Asphalt  Concrete  Brick  Ribbon  Gravel  Other:

Roof Material:  Tile  Metal-Corrugated  Shingle-Wood  Modern Membrane  Built-up  Metal-Standing Sm.  Shingle-Composition  Not Visible  Other: GRAVEL

Heritage Trees:  Yes  No

Outbuildings:

Natural Landscape Features: MEDIUM INTEGRITY WITH PLANT

Chimney Material:  Brick  Stone  CMU  Stucco  Other: LOOKS LIKE EITHER METAL OR WOOD

Porch Type:  Full  Front Gable  Inset  Side Gable  Shed  Attached  Wrap-around  2-Story  Enclosed  Screened  Balcony  Arcade  Not Visible  None  Other:

Porch Features:  Balustrade  Brackets  Classical Cornice  Spindlework  Brick  Wrought Iron Posts  Wood Posts  Turned Columns  Classical Columns  Piers-Battered  Piers-Wood  Piers-Stone  Piers-Brick  Other:

Additions/Alterations:

General Notes:

Survey By: JAZMIN, FEDRA, AMIN Date: 11/19/13



Principle Elevation



Oblique

**PROPERTY IDENTIFICATION**

San Antonio Office of Historic Preservation

Address: 145 Rilla Vista Dr

Current Use:  Domestic  Commercial  Industrial  Educational  Religious  Civic  Other

Year Built (ca.):

Resource Type:  Building  Object  Site  Structure

**ARCHITECTURAL EVALUATION**

Style:  Ranch  Neocolonial  Minimal Traditional  Split Level  Other:

Original Windows:  Yes  No Original Doors:  Yes  No

Influence:

Window Type:  Casement  Arched  Vinyl/Aluminum  Wood Double Hung  Louvered  Horizontal Sliding  Fixed/Picture  Not Visible  Other:

Integrity:  Low  Medium  High

Plan Shape: OFFSET

Secondary Window Features:  Arched  Wrap-around  Bay  Casement  Clerestory  Aluminum/Vinyl Sash  Screened  Awning  Not Visible  Other: N/A

Front Setback:  10ft  10-20ft  20-30ft  30ft+

Detached Garage:  Yes  No No. of Stories:

Foundation Type:  Slab  Pier/Beam  Perimeter Wall  Not Visible  Other:

**LANDSCAPE EVALUATION**

Structural System:  Wood Frame  Load Bearing Masonry  Structural Clay Tile  CMU  Other:

Built Landscape Features:  Retaining Wall  Planter  Ramp  Patio/Terr.  Front Yard Fence  Lamp Post  Other: N/A

Exterior Wall Material:  Wood  Asbestos  Brick  Tile  Stone  Stucco  CMU/Concrete  Hardiplank  Metal  Vinyl/Aluminum  Other:

Fence:  Iron  Wood  Masonry  Chain-link  Other: N/A

Primary Roof Type:  Mansard  Shed  Gambrel  Monitor  Flat  Flat w/ Parapet  Hip on Gable  Gable w/ Parapet  Hipped  Front Gable  Gable on Hip  Cross Gable  Cross Hipped  Side Gable  Irregular  Pyramid  Other:

Driveway:  Asphalt  Concrete  Brick  Ribbon  Gravel  Other: HALF ASPHALT AND CONCRETE

Roof Material:  Tile  Metal-Corrugated  Shingle-Wood  Modern Membrane  Built-up  Metal-Standing Sm.  Shingle-Composition  Not Visible  Other:

Heritage Trees:  Yes  No

Outbuildings:

Natural Landscape Features: LOW INTEGRITY OF BUSHES AND PLANTS

Chimney Material:  Brick  Stone  CMU  Stucco  Other: N/A

Porch Type:  Full  Front Gable  Inset  Side Gable  Shed  Attached  Wrap-around  2-Story  Enclosed  Screened  Balcony  Arcade  Not Visible  None  Other:

Porch Features:  Balustrade  Brackets  Classical Cornice  Spindlework  Brick  Wrought Iron Posts  Wood Posts  Turned Columns  Classical Columns  Piers-Battered  Piers-Wood  Piers-Stone  Piers-Brick  Other:

Additions/Alterations:

General Notes: UPPER LEVEL MIGHT BE ATTIC SPACE WITH WOOD EXTERIOR

Survey By: JAZMIN, FEDRA, AMIN Date: 11/19/13



Principle Elevation



Oblique

**PROPERTY IDENTIFICATION**

San Antonio Office of Historic Preservation

Address: 148 Rilla Vista Dr

Current Use:  Domestic  Commercial  Industrial  Educational  Religious  Civic  Other

Year Built (ca.):

Resource Type:  Building  Object  Site  Structure

**ARCHITECTURAL EVALUATION**

Style:  Ranch  Neocolonial  Minimal Traditional  Split Level  Other:

Original Windows:  Yes  No Original Doors:  Yes  No

Influence:

Window Type:  Casement  Arched  Vinyl/Aluminum  Wood Double Hung  Louvered  Horizontal Sliding  Fixed/Picture  Not Visible  Other:

Integrity:  Low  Medium  High

Plan Shape: OFFSET

Secondary Window Features:  Arched  Wrap-around  Bay  Casement  Clerestory  Aluminum/Vinyl Sash  Screened  Awning  Not Visible  Other: N/A

Front Setback:  10ft  10-20ft  20-30ft  30ft+

Detached Garage:  Yes  No No. of Stories:

Foundation Type:  Slab  Pier/Beam  Perimeter Wall  Not Visible  Other:

**LANDSCAPE EVALUATION**

Structural System:  Wood Frame  Load Bearing Masonry  Structural Clay Tile  CMU  Other:

Built Landscape Features:  Retaining Wall  Planter  Ramp  Patio/Terr.  Front Yard Fence  Lamp Post  Other: N/A

Exterior Wall Material:  Wood  Asbestos  Brick  Tile  Stone  Stucco  CMU/Concrete  Hardiplank  Metal  Vinyl/Aluminum  Other:

Fence:  Iron  Wood  Masonry  Chain-link  Other:

Primary Roof Type:  Mansard  Shed  Gambrel  Monitor  Flat  Flat w/ Parapet  Hip on Gable  Gable w/ Parapet  Hipped  Front Gable  Gable on Hip  Cross Gable  Cross Hipped  Side Gable  Irregular  Pyramid  Other:

Driveway:  Asphalt  Concrete  Brick  Ribbon  Gravel  Other:

Roof Material:  Tile  Metal-Corrugated  Shingle-Wood  Modern Membrane  Built-up  Metal-Standing Sm.  Shingle-Composition  Not Visible  Other:

Heritage Trees:  Yes  No

Outbuildings:

Natural Landscape Features: LOW INTEGRITY WITH SHRUBS

Chimney Material:  Brick  Stone  CMU  Stucco  Other:

Porch Type:  Full  Front Gable  Inset  Side Gable  Shed  Attached  Wrap-around  2-Story  Enclosed  Screened  Balcony  Arcade  Not Visible  None  Other:

Porch Features:  Balustrade  Brackets  Classical Cornice  Spindlework  Brick  Wrought Iron Posts  Wood Posts  Turned Columns  Classical Columns  Piers-Battered  Piers-Wood  Piers-Stone  Piers-Brick  Other:

Additions/Alterations:

General Notes:

Survey By: JAZMIN, FEDRA, AMIN Date: 11/19/13



Principle Elevation



Oblique

**PROPERTY IDENTIFICATION**

San Antonio Office of Historic Preservation

Address: 149 Rilla Vista Dr

Current Use:  Domestic  Commercial  Industrial  Educational  Religious  Civic  Other

Year Built (ca.):

Resource Type:  Building  Object  Site  Structure

**ARCHITECTURAL EVALUATION**

Style:  Ranch  Neocolonial  Minimal Traditional  Split Level  Other:

Original Windows:  Yes  No Original Doors:  Yes  No

Influence:

Window Type:  Casement  Arched  Vinyl/Aluminum  Wood Double Hung  Louvered  Horizontal Sliding  Fixed/Picture  Not Visible  Other:

Integrity:  Low  Medium  High

Plan Shape: OFFSET

Secondary Window Features:  Arched  Wrap-around  Bay  Casement  Clerestory  Aluminum/Vinyl Sash  Screened  Awning  Not Visible  Other: N/A

Front Setback:  10ft  10-20ft  20-30ft  30ft+

Detached Garage:  Yes  No No. of Stories:

Foundation Type:  Slab  Pier/Beam  Perimeter Wall  Not Visible  Other:

**PROPERTY IDENTIFICATION**

San Antonio Office of Historic Preservation

Address: 152 Rilla Vista Dr

Current Use:  Domestic  Commercial  Industrial  Educational  Religious  Civic  Other

Year Built (ca.):

Resource Type:  Building  Object  Site  Structure

**ARCHITECTURAL EVALUATION**

Style:  Ranch  Neocolonial  Minimal Traditional  Split Level  Other:

Original Windows:  Yes  No Original Doors:  Yes  No

Influence:

Window Type:  Casement  Arched  Vinyl/Aluminum  Wood Double Hung  Louvered  Horizontal Sliding  Fixed/Picture  Not Visible  Other:

Integrity:  Low  Medium  High

Plan Shape: L SHAPE

Front Setback:  10ft  10-20ft  20-30ft  30ft+

Detached Garage:  Yes  No No. of Stories:

Foundation Type:  Slab  Pier/Beam  Perimeter Wall  Not Visible  Other:

Secondary Window Features:  Arched  Wrap-around  Bay  Casement  Clerestory  Aluminum/Vinyl Sash  Screened  Awning  Not Visible  Other: N/A

**LANDSCAPE EVALUATION**

Built Landscape Features:  Retaining Wall  Planter  Ramp  Patio/Terr.  Front Yard Fence  Lamp Post  Other:

Structural System:  Wood Frame  Load Bearing Masonry  Structural Clay Tile  CMU  Other:

**LANDSCAPE EVALUATION**

Built Landscape Features:  Retaining Wall  Planter  Ramp  Patio/Terr.  Front Yard Fence  Lamp Post  Other:

Exterior Wall Material:  Wood  Asbestos  Brick  Tile  Stone  Stucco  CMU/Concrete  Hardiplank  Metal  Vinyl/Aluminum  Other:

Exterior Wall Material:  Wood  Asbestos  Brick  Tile  Stone  Stucco  CMU/Concrete  Hardiplank  Metal  Vinyl/Aluminum  Other:

Primary Roof Type:  Mansard  Shed  Gambrel  Monitor  Flat  Flat w/ Parapet  Hip on Gable  Gable w/ Parapet  Hipped  Front Gable  Gable on Hip  Cross Gable  Cross Hipped  Side Gable  Irregular  Pyramid  Other:

Driveway:  Asphalt  Concrete  Brick  Ribbon  Gravel  Other:

Primary Roof Type:  Mansard  Shed  Gambrel  Monitor  Flat  Flat w/ Parapet  Hip on Gable  Gable w/ Parapet  Hipped  Front Gable  Gable on Hip  Cross Gable  Cross Hipped  Side Gable  Irregular  Pyramid  Other: FLAT AND SIDE GABLE AT CENTER

Driveway:  Asphalt  Concrete  Brick  Ribbon  Gravel  Other:

Roof Material:  Tile  Metal-Corrugated  Shingle-Wood  Modern Membrane  Built-up  Metal-Standing Sm.  Shingle-Composition  Not Visible  Other:

Heritage Trees:  Yes  No  
Outbuildings:  
Natural Landscape Features: YARD IS HIGH INTEGRITY

Roof Material:  Tile  Metal-Corrugated  Shingle-Wood  Modern Membrane  Built-up  Metal-Standing Sm.  Shingle-Composition  Not Visible  Other:

Heritage Trees:  Yes  No  
Outbuildings:  
Natural Landscape Features: MEDIUM INTEGRITY WITH BUSHES AND SHRUBS

Chimney Material:  Brick  Stone  CMU  Stucco  Other:

Chimney Material:  Brick  Stone  CMU  Stucco  Other: N/A

Porch Type:  Full  Front Gable  Inset  Side Gable  Shed  Attached  Wrap-around  2-Story  Enclosed  Screened  Balcony  Arcade  Not Visible  None  Other:

Porch Type:  Full  Front Gable  Inset  Side Gable  Shed  Attached  Wrap-around  2-Story  Enclosed  Screened  Balcony  Arcade  Not Visible  None  Other:

Porch Features:  Balustrade  Brackets  Classical Cornice  Spindlework  Brick  Wrought Iron Posts  Wood Posts  Turned Columns  Classical Columns  Piers-Battered  Piers-Wood  Piers-Stone  Piers-Brick  Other:

Porch Features:  Balustrade  Brackets  Classical Cornice  Spindlework  Brick  Wrought Iron Posts  Wood Posts  Turned Columns  Classical Columns  Piers-Battered  Piers-Wood  Piers-Stone  Piers-Brick  Other:

Additions/Alterations:

Additions/Alterations:

General Notes:

General Notes:

Survey By: AMIN, JAZMIN, FEDRA Date: 11/14/13



Principle Elevation



Oblique



Principle Elevation



Oblique

Survey By: Date:

**PROPERTY IDENTIFICATION**

San Antonio Office of Historic Preservation

Address: 153 Rilla Vista Dr

Current Use:  Domestic  Commercial  Industrial  Educational  Religious  Civic  Other

Year Built (ca.):

Resource Type:  Building  Object  Site  Structure

**ARCHITECTURAL EVALUATION**

Style:  Ranch  Neocolonial  Minimal Traditional  Split Level  Other:

Original Windows:  Yes  No Original Doors:  Yes  No

Influence:

Window Type:  Casement  Arched  Vinyl/Aluminum  Wood Double Hung  Louvered  Horizontal Sliding  Fixed/Picture  Not Visible  Other:

Integrity:  Low  Medium  High

Plan Shape: RECTANGLE

Secondary Window Features:  Arched  Wrap-around  Bay  Casement  Clerestory  Aluminum/Vinyl Sash  Screened  Awning  Not Visible  Other: N/A

Front Setback:  10ft  10-20ft  20-30ft  30ft+

Detached Garage:  Yes  No No. of Stories:

Foundation Type:  Slab  Pier/Beam  Perimeter Wall  Not Visible  Other:

**LANDSCAPE EVALUATION**

Structural System:  Wood Frame  Load Bearing Masonry  Structural Clay Tile  CMU  Other:

Built Landscape Features:  Retaining Wall  Planter  Ramp  Patio/Terr.  Front Yard Fence  Lamp Post  Other: N/A

Exterior Wall Material:  Wood  Asbestos  Brick  Tile  Stone  Stucco  CMU/Concrete  Hardiplank  Metal  Vinyl/Aluminum  Other:

Fence:  Iron  Wood  Masonry  Chain-link  Other: N/A

Primary Roof Type:  Mansard  Shed  Gambrel  Monitor  Flat  Flat w/ Parapet  Hip on Gable  Gable w/ Parapet  Hipped  Front Gable  Gable on Hip  Cross Gable  Cross Hipped  Side Gable  Irregular  Pyramid  Other: SIDE GABLE WITH 3 FRONT DORMERS

Driveway:  Asphalt  Concrete  Brick  Ribbon  Gravel  Other: HALF ASPHALT AND CONCRET

Roof Material:  Tile  Metal-Corrugated  Shingle-Wood  Modern Membrane  Built-up  Metal-Standing Sm.  Shingle-Composition  Not Visible  Other:

Heritage Trees:  Yes  No

Outbuildings:

Natural Landscape Features: YARD IS MEDIUM INTEGRITY

Chimney Material:  Brick  Stone  CMU  Stucco  Other: N/A

Porch Type:  Full  Front Gable  Inset  Side Gable  Shed  Attached  Wrap-around  2-Story  Enclosed  Screened  Balcony  Arcade  Not Visible  None  Other:

Porch Features:  Balustrade  Brackets  Classical Cornice  Spindlework  Brick  Wrought Iron Posts  Wood Posts  Turned Columns  Classical Columns  Piers-Battered  Piers-Wood  Piers-Stone  Piers-Brick  Other:

Additions/Alterations:

General Notes: U SHAPED DRIVEWAY

Survey By: AMIN, JAZMIN, FEDRA Date: 11/14/13



Principle Elevation



Oblique

**PROPERTY IDENTIFICATION**

San Antonio Office of Historic Preservation

Address: 152 Rilla Vista Dr

Current Use:  Domestic  Commercial  Industrial  Educational  Religious  Civic  Other

Year Built (ca.):

Resource Type:  Building  Object  Site  Structure

**ARCHITECTURAL EVALUATION**

Style:  Ranch  Neocolonial  Minimal Traditional  Split Level  Other:

Original Windows:  Yes  No Original Doors:  Yes  No

Influence:

Window Type:  Casement  Arched  Vinyl/Aluminum  Wood Double Hung  Louvered  Horizontal Sliding  Fixed/Picture  Not Visible  Other:

Integrity:  Low  Medium  High

Plan Shape: RECTANGLE

Secondary Window Features:  Arched  Wrap-around  Bay  Casement  Clerestory  Aluminum/Vinyl Sash  Screened  Awning  Not Visible  Other:

Front Setback:  10ft  10-20ft  20-30ft  30ft+

Detached Garage:  Yes  No No. of Stories:

Foundation Type:  Slab  Pier/Beam  Perimeter Wall  Not Visible  Other:

**LANDSCAPE EVALUATION**

Structural System:  Wood Frame  Load Bearing Masonry  Structural Clay Tile  CMU  Other:

Built Landscape Features:  Retaining Wall  Planter  Ramp  Patio/Terr.  Front Yard Fence  Lamp Post  Other: STEPS

Exterior Wall Material:  Wood  Asbestos  Brick  Tile  Stone  Stucco  CMU/Concrete  Hardiplank  Metal  Vinyl/Aluminum  Other:

Fence:  Iron  Wood  Masonry  Chain-link  Other:

Primary Roof Type:  Mansard  Shed  Gambrel  Monitor  Flat  Flat w/ Parapet  Hip on Gable  Gable w/ Parapet  Hipped  Front Gable  Gable on Hip  Cross Gable  Cross Hipped  Side Gable  Irregular  Pyramid  Other:

Driveway:  Asphalt  Concrete  Brick  Ribbon  Gravel  Other:

Roof Material:  Tile  Metal-Corrugated  Shingle-Wood  Modern Membrane  Built-up  Metal-Standing Sm.  Shingle-Composition  Not Visible  Other:

Heritage Trees:  Yes  No

Outbuildings:

Natural Landscape Features: YARD HAS PLANTS, MEDIUM AND LARGE SHRUBS

Chimney Material:  Brick  Stone  CMU  Stucco  Other:

Porch Type:  Full  Front Gable  Inset  Side Gable  Shed  Attached  Wrap-around  2-Story  Enclosed  Screened  Balcony  Arcade  Not Visible  None  Other:

Porch Features:  Balustrade  Brackets  Classical Cornice  Spindlework  Brick  Wrought Iron Posts  Wood Posts  Turned Columns  Classical Columns  Piers-Battered  Piers-Wood  Piers-Stone  Piers-Brick  Other:

Additions/Alterations:

General Notes:

Survey By: JAZMIN, FEDRA, AMIN Date: 11/19/13



Principle Elevation



Oblique

**PROPERTY IDENTIFICATION**

San Antonio Office of Historic Preservation

Address: 157 Rilla Vista Dr

Current Use:  Domestic  Commercial  Industrial  Educational  Religious  Civic  Other

Year Built (ca.):

Resource Type:  Building  Object  Site  Structure

**ARCHITECTURAL EVALUATION**

Style:  Ranch  Neocolonial  Minimal Traditional  Split Level  Other:

Original Windows:  Yes  No Original Doors:  Yes  No

Influence:

Window Type:  Casement  Arched  Vinyl/Aluminum  Wood Double Hung  Louvered  Horizontal Sliding  Fixed/Picture  Not Visible  Other:

Integrity:  Low  Medium  High

Plan Shape: L SHAPE

Secondary Window Features:  Arched  Wrap-around  Bay  Casement  Clerestory  Aluminum/Vinyl Sash  Screened  Awning  Not Visible  Other:

Front Setback:  10ft  10-20ft  20-30ft  30ft+

Detached Garage:  Yes  No No. of Stories:

Foundation Type:  Slab  Pier/Beam  Perimeter Wall  Not Visible  Other:

**PROPERTY IDENTIFICATION**

San Antonio Office of Historic Preservation

Address: 160 Rilla Vista Dr

Current Use:  Domestic  Commercial  Industrial  Educational  Religious  Civic  Other

Year Built (ca.):

Resource Type:  Building  Object  Site  Structure

**ARCHITECTURAL EVALUATION**

Style:  Ranch  Neocolonial  Minimal Traditional  Split Level  Other:

Original Windows:  Yes  No Original Doors:  Yes  No

Influence:

Window Type:  Casement  Arched  Vinyl/Aluminum  Wood Double Hung  Louvered  Horizontal Sliding  Fixed/Picture  Not Visible  Other:

Integrity:  Low  Medium  High

Plan Shape: CROSS SHAPED

Secondary Window Features:  Arched  Wrap-around  Bay  Casement  Clerestory  Aluminum/Vinyl Sash  Screened  Awning  Not Visible  Other: N/A

Front Setback:  10ft  10-20ft  20-30ft  30ft+

Detached Garage:  Yes  No No. of Stories:

Foundation Type:  Slab  Pier/Beam  Perimeter Wall  Not Visible  Other:

**LANDSCAPE EVALUATION**

Structural System:  Wood Frame  Load Bearing Masonry  Structural Clay Tile  CMU  Other

Built Landscape Features:  Retaining Wall  Planter  Ramp  Patio/Terr.  Front Yard Fence  Lamp Post  Other:

Structural System:  Wood Frame  Load Bearing Masonry  Structural Clay Tile  CMU  Other

Exterior Wall Material:  Wood  Asbestos  Brick  Tile  Stone  Stucco  CMU/Concrete  Hardiplank  Metal  Vinyl/Aluminum  Other:

Exterior Wall Material:  Wood  Asbestos  Brick  Tile  Stone  Stucco  CMU/Concrete  Hardiplank  Metal  Vinyl/Aluminum  Other:

Primary Roof Type:  Mansard  Shed  Gambrel  Monitor  Flat  Flat w/ Parapet  Hip on Gable  Gable w/ Parapet  Hipped  Front Gable  Gable on Hip  Cross Gable  Cross Hipped  Side Gable  Irregular  Pyramid  Other:

Driveway:  Asphalt  Concrete  Brick  Ribbon  Gravel  Other: HALF CONCRETE AND ASPHALT

Primary Roof Type:  Mansard  Shed  Gambrel  Monitor  Flat  Flat w/ Parapet  Hip on Gable  Gable w/ Parapet  Hipped  Front Gable  Gable on Hip  Cross Gable  Cross Hipped  Side Gable  Irregular  Pyramid  Other:

Driveway:  Asphalt  Concrete  Brick  Ribbon  Gravel  Other:

Roof Material:  Tile  Metal-Corrugated  Shingle-Wood  Modern Membrane  Built-up  Metal-Standing Sm.  Shingle-Composition  Not Visible  Other:

Roof Material:  Tile  Metal-Corrugated  Shingle-Wood  Modern Membrane  Built-up  Metal-Standing Sm.  Shingle-Composition  Not Visible  Other:

Chimney Material:  Brick  Stone  CMU  Stucco  Other:

Chimney Material:  Brick  Stone  CMU  Stucco  Other: N/A

Porch Type:  Full  Front Gable  Inset  Side Gable  Shed  Attached  Wrap-around  2-Story  Enclosed  Screened  Balcony  Arcade  Not Visible  None  Other:

Porch Type:  Full  Front Gable  Inset  Side Gable  Shed  Attached  Wrap-around  2-Story  Enclosed  Screened  Balcony  Arcade  Not Visible  None  Other:

Porch Features:  Balustrade  Brackets  Classical Cornice  Spindlework  Brick  Wrought Iron Posts  Wood Posts  Turned Columns  Classical Columns  Piers-Battered  Piers-Wood  Piers-Stone  Piers-Brick  Other:

Porch Features:  Balustrade  Brackets  Classical Cornice  Spindlework  Brick  Wrought Iron Posts  Wood Posts  Turned Columns  Classical Columns  Piers-Battered  Piers-Wood  Piers-Stone  Piers-Brick  Other:

Additions/Alterations: GAZEBO, HOUSE HAS A BUILDING ADDITION MADE OF HARDIPLANK, SKYLIGHT

Additions/Alterations: GARAGE DOOR, WROUGHT IRON ON WINDOWS, WROUGHT IRON GATE AT FRONT ENTRANCE

General Notes: VENTILATION TOWER

General Notes:

Survey By: AMIN, JAZMIN, FEDRA Date: 11/14/13

Survey By: JAZMIN, FEDRA, AMIN Date: 11/19/13



Principle Elevation



Oblique



Principle Elevation



Oblique

**PROPERTY IDENTIFICATION**

San Antonio Office of Historic Preservation

Address: 202 Rilla Vista Dr

Current Use:  Domestic  Commercial  Industrial  Educational  Religious  Civic  Other

Year Built (ca.):

Resource Type:  Building  Object  Site  Structure

**ARCHITECTURAL EVALUATION**

Style:  Ranch  Neocolonial  Minimal Traditional  Split Level  Other:

Original Windows:  Yes  No Original Doors:  Yes  No

Influence:

Window Type:  Casement  Arched  Vinyl/Aluminum  Wood Double Hung  Louvered  Horizontal Sliding  Fixed/Picture  Not Visible  Other:

Integrity:  Low  Medium  High

Plan Shape: ANGULAR

Secondary Window Features:  Arched  Wrap-around  Bay  Casement  Clerestory  Aluminum/Vinyl Sash  Screened  Awning  Not Visible  Other: N/A

Front Setback:  10ft  10-20ft  20-30ft  30ft+

Detached Garage:  Yes  No No. of Stories:

Foundation Type:  Slab  Pier/Beam  Perimeter Wall  Not Visible  Other:

**LANDSCAPE EVALUATION**

Structural System:  Wood Frame  Load Bearing Masonry  Structural Clay Tile  CMU  Other:

Built Landscape Features:  Retaining Wall  Planter  Ramp  Patio/Terr.  Front Yard Fence  Lamp Post  Other:

Exterior Wall Material:  Wood  Asbestos  Brick  Tile  Stone  Stucco  CMU/Concrete  Hardiplank  Metal  Vinyl/Aluminum  Other:

Fence:  Iron  Wood  Masonry  Chain-link  Other:

Primary Roof Type:  Mansard  Shed  Gambrel  Monitor  Flat  Flat w/ Parapet  Hip on Gable  Gable w/ Parapet  Hipped  Front Gable  Gable on Hip  Cross Gable  Cross Hipped  Side Gable  Irregular  Pyramid  Other:

Driveway:  Asphalt  Concrete  Brick  Ribbon  Gravel  Other:

Roof Material:  Tile  Metal-Corrugated  Shingle-Wood  Modern Membrane  Built-up  Metal-Standing Sm.  Shingle-Composition  Not Visible  Other:

Heritage Trees:  Yes  No

Outbuildings:

Natural Landscape Features:

Chimney Material:  Brick  Stone  CMU  Stucco  Other: N/A

Porch Type:  Full  Front Gable  Inset  Side Gable  Shed  Attached  Wrap-around  2-Story  Enclosed  Screened  Balcony  Arcade  Not Visible  None  Other:



Principle Elevation

Porch Features:  Balustrade  Brackets  Classical Cornice  Spindlework  Brick  Wrought Iron Posts  Wood Posts  Turned Columns  Classical Columns  Piers-Battered  Piers-Wood  Piers-Stone  Piers-Brick  Other:



Oblique

Additions/Alterations:

General Notes:

Survey By: AMIN, JAZMIN, FEDRA Date: 11/14/13

**PROPERTY IDENTIFICATION**

San Antonio Office of Historic Preservation

Address: 203 Rilla Vista Dr

Current Use:  Domestic  Commercial  Industrial  Educational  Religious  Civic  Other

Year Built (ca.):

Resource Type:  Building  Object  Site  Structure

**ARCHITECTURAL EVALUATION**

Style:  Ranch  Neocolonial  Minimal Traditional  Split Level  Other:

Original Windows:  Yes  No Original Doors:  Yes  No

Influence:

Window Type:  Casement  Arched  Vinyl/Aluminum  Wood Double Hung  Louvered  Horizontal Sliding  Fixed/Picture  Not Visible  Other:

Integrity:  Low  Medium  High

Plan Shape: L SHAPE

Secondary Window Features:  Arched  Wrap-around  Bay  Casement  Clerestory  Aluminum/Vinyl Sash  Screened  Awning  Not Visible  Other:

Front Setback:  10ft  10-20ft  20-30ft  30ft+

Detached Garage:  Yes  No No. of Stories:

Foundation Type:  Slab  Pier/Beam  Perimeter Wall  Not Visible  Other:

**LANDSCAPE EVALUATION**

Structural System:  Wood Frame  Load Bearing Masonry  Structural Clay Tile  CMU  Other:

Built Landscape Features:  Retaining Wall  Planter  Ramp  Patio/Terr.  Front Yard Fence  Lamp Post  Other:

Exterior Wall Material:  Wood  Asbestos  Brick  Tile  Stone  Stucco  CMU/Concrete  Hardiplank  Metal  Vinyl/Aluminum  Other:

Fence:  Iron  Wood  Masonry  Chain-link  Other:

Primary Roof Type:  Mansard  Shed  Gambrel  Monitor  Flat  Flat w/ Parapet  Hip on Gable  Gable w/ Parapet  Hipped  Front Gable  Gable on Hip  Cross Gable  Cross Hipped  Side Gable  Irregular  Pyramid  Other: FRONT IS FRONT GABLE

Driveway:  Asphalt  Concrete  Brick  Ribbon  Gravel  Other:

Roof Material:  Tile  Metal-Corrugated  Shingle-Wood  Modern Membrane  Built-up  Metal-Standing Sm.  Shingle-Composition  Not Visible  Other:

Heritage Trees:  Yes  No

Outbuildings:

Natural Landscape Features: BUSHES, PLANTS

Chimney Material:  Brick  Stone  CMU  Stucco  Other:

Porch Type:  Full  Front Gable  Inset  Side Gable  Shed  Attached  Wrap-around  2-Story  Enclosed  Screened  Balcony  Arcade  Not Visible  None  Other: FLAT ROOF ON FRONT PORCH



Principle Elevation

Porch Features:  Balustrade  Brackets  Classical Cornice  Spindlework  Brick  Wrought Iron Posts  Wood Posts  Turned Columns  Classical Columns  Piers-Battered  Piers-Wood  Piers-Stone  Piers-Brick  Other:



Oblique

Additions/Alterations: FRONT SIDEWALK WITH A FEW STEPS. NEW DRIVEWAY ON THE BACK SIDE

General Notes: ISOLATED STORAGE ON THE BACK EXTERIOR MATERIAL IS HARDIPLANK

Survey By: AMIN, JAZMIN, FEDRA Date: 11/14/13

**PROPERTY IDENTIFICATION**

San Antonio Office of Historic Preservation

Address: 206 Rilla Vista Dr

Current Use:  Domestic  Commercial  Industrial  Educational  Religious  Civic  Other

Year Built (ca.):

Resource Type:  Building  Object  Site  Structure

**ARCHITECTURAL EVALUATION**

Style:  Ranch  Neocolonial  Minimal Traditional  Split Level  Other:

Original Windows:  Yes  No Original Doors:  Yes  No

Influence:

Window Type:  Casement  Arched  Vinyl/Aluminum  Wood Double Hung  Louvered  Horizontal Sliding  Fixed/Picture  Not Visible  Other:

Integrity:  Low  Medium  High

Plan Shape: U SHAPED

Secondary Window Features:  Arched  Wrap-around  Bay  Casement  Clerestory  Aluminum/Vinyl Sash  Screened  Awning  Not Visible  Other: N/A

Front Setback:  10ft  10-20ft  20-30ft  30ft+

Detached Garage:  Yes  No No. of Stories:

Foundation Type:  Slab  Pier/Beam  Perimeter Wall  Not Visible  Other:

**PROPERTY IDENTIFICATION**

San Antonio Office of Historic Preservation

Address: 207 Rilla Vista Dr

Current Use:  Domestic  Commercial  Industrial  Educational  Religious  Civic  Other

Year Built (ca.):

Resource Type:  Building  Object  Site  Structure

**ARCHITECTURAL EVALUATION**

Style:  Ranch  Neocolonial  Minimal Traditional  Split Level  Other:

Original Windows:  Yes  No Original Doors:  Yes  No

Influence:

Window Type:  Casement  Arched  Vinyl/Aluminum  Wood Double Hung  Louvered  Horizontal Sliding  Fixed/Picture  Not Visible  Other:

Integrity:  Low  Medium  High

Plan Shape: T SHAPE

Front Setback:  10ft  10-20ft  20-30ft  30ft+

Detached Garage:  Yes  No No. of Stories:

Foundation Type:  Slab  Pier/Beam  Perimeter Wall  Not Visible  Other:

Secondary Window Features:  Arched  Wrap-around  Bay  Casement  Clerestory  Aluminum/Vinyl Sash  Screened  Awning  Not Visible  Other: N/A

Structural System:  Wood Frame  Load Bearing Masonry  Structural Clay Tile  CMU  Other:

**LANDSCAPE EVALUATION**

Exterior Wall Material:  Wood  Asbestos  Brick  Tile  Stone  Stucco  CMU/Concrete  Hardiplank  Metal  Vinyl/Aluminum  Other:

Built Landscape Features:  Retaining Wall  Planter  Ramp  Patio/Terr.  Front Yard Fence  Lamp Post  Other:

Structural System:  Wood Frame  Load Bearing Masonry  Structural Clay Tile  CMU  Other:

Exterior Wall Material:  Wood  Asbestos  Brick  Tile  Stone  Stucco  CMU/Concrete  Hardiplank  Metal  Vinyl/Aluminum  Other:

Primary Roof Type:  Mansard  Shed  Gambrel  Monitor  Flat  Flat w/ Parapet  Hip on Gable  Gable w/ Parapet  Hipped  Front Gable  Gable on Hip  Cross Gable  Cross Hipped  Side Gable  Irregular  Pyramid  Other:

**LANDSCAPE EVALUATION**

Built Landscape Features:  Retaining Wall  Planter  Ramp  Patio/Terr.  Front Yard Fence  Lamp Post  Other:

Fence:  Iron  Wood  Masonry  Chain-link  Other:

Driveway:  Asphalt  Concrete  Brick  Ribbon  Gravel  Other:

Heritage Trees:  Yes  No Outbuildings: Natural Landscape Features:

Primary Roof Type:  Mansard  Shed  Gambrel  Monitor  Flat  Flat w/ Parapet  Hip on Gable  Gable w/ Parapet  Hipped  Front Gable  Gable on Hip  Cross Gable  Cross Hipped  Side Gable  Irregular  Pyramid  Other:

Roof Material:  Tile  Metal-Corrugated  Shingle-Wood  Modern Membrane  Built-up  Metal-Standing Sm.  Shingle-Composition  Not Visible  Other:

Chimney Material:  Brick  Stone  CMU  Stucco  Other:

Porch Type:  Full  Front Gable  Inset  Side Gable  Shed  Attached  Wrap-around  2-Story  Enclosed  Screened  Balcony  Arcade  Not Visible  None  Other: ADDITION

Porch Features:  Balustrade  Brackets  Classical Cornice  Spindlework  Brick  Wrought Iron Posts  Wood Posts  Turned Columns  Classical Columns  Piers-Battered  Piers-Wood  Piers-Stone  Piers-Brick  Other:

Additions/Alterations:

General Notes:

Survey By: AMIN, JAZMIN, FEDRA Date: 11/14/13



Principle Elevation



Oblique



Principle Elevation



Oblique

Survey By: AMIN, JAZMIN, FEDRA Date: 11/14/13

**PROPERTY IDENTIFICATION**

San Antonio Office of Historic Preservation

Address: 210 Rilla Vista Dr

Current Use:  Domestic  Commercial  Industrial  Educational  Religious  Civic  Other

Year Built (ca.):

Resource Type:  Building  Object  Site  Structure

**ARCHITECTURAL EVALUATION**

Style:  Ranch  Neocolonial  Minimal Traditional  Split Level  Other:

Original Windows:  Yes  No Original Doors:  Yes  No

Influence:

Window Type:  Casement  Arched  Vinyl/Aluminum  Wood Double Hung  Louvered  Horizontal Sliding  Fixed/Picture  Not Visible  Other:

Integrity:  Low  Medium  High

Plan Shape: OFFSET

Secondary Window Features:  Arched  Wrap-around  Bay  Casement  Clerestory  Aluminum/Vinyl Sash  Screened  Awning  Not Visible  Other:

Front Setback:  10ft  10-20ft  20-30ft  30ft+

Detached Garage:  Yes  No No. of Stories:

Foundation Type:  Slab  Pier/Beam  Perimeter Wall  Not Visible  Other:

**PROPERTY IDENTIFICATION**

San Antonio Office of Historic Preservation

Address: 211 Rilla Vista Dr

Current Use:  Domestic  Commercial  Industrial  Educational  Religious  Civic  Other

Year Built (ca.):

Resource Type:  Building  Object  Site  Structure

**ARCHITECTURAL EVALUATION**

Style:  Ranch  Neocolonial  Minimal Traditional  Split Level  Other:

Original Windows:  Yes  No Original Doors:  Yes  No

Influence:

Window Type:  Casement  Arched  Vinyl/Aluminum  Wood Double Hung  Louvered  Horizontal Sliding  Fixed/Picture  Not Visible  Other:

Integrity:  Low  Medium  High

Plan Shape: OFFSET

Secondary Window Features:  Arched  Wrap-around  Bay  Casement  Clerestory  Aluminum/Vinyl Sash  Screened  Awning  Not Visible  Other: N/A

Front Setback:  10ft  10-20ft  20-30ft  30ft+

Detached Garage:  Yes  No No. of Stories:

Foundation Type:  Slab  Pier/Beam  Perimeter Wall  Not Visible  Other:

**LANDSCAPE EVALUATION**

Built Landscape Features:  Retaining Wall  Planter  Ramp  Patio/Terr.  Front Yard Fence  Lamp Post  Other: N/A

Structural System:  Wood Frame  Load Bearing Masonry  Structural Clay Tile  CMU  Other

**LANDSCAPE EVALUATION**

Built Landscape Features:  Retaining Wall  Planter  Ramp  Patio/Terr.  Front Yard Fence  Lamp Post  Other: N/A

Exterior Wall Material:  Wood  Asbestos  Brick  Tile  Stone  Stucco  CMU/Concrete  Hardiplank  Metal  Vinyl/Aluminum  Other:

Exterior Wall Material:  Wood  Asbestos  Brick  Tile  Stone  Stucco  CMU/Concrete  Hardiplank  Metal  Vinyl/Aluminum  Other:

Primary Roof Type:  Mansard  Shed  Gambrel  Monitor  Flat  Flat w/ Parapet  Hip on Gable  Gable w/ Parapet  Hipped  Front Gable  Gable on Hip  Cross Gable  Cross Hipped  Side Gable  Irregular  Pyramid  Other:

Driveway:  Asphalt  Concrete  Brick  Ribbon  Gravel  Other:

Primary Roof Type:  Mansard  Shed  Gambrel  Monitor  Flat  Flat w/ Parapet  Hip on Gable  Gable w/ Parapet  Hipped  Front Gable  Gable on Hip  Cross Gable  Cross Hipped  Side Gable  Irregular  Pyramid  Other:

Driveway:  Asphalt  Concrete  Brick  Ribbon  Gravel  Other:

Roof Material:  Tile  Metal-Corrugated  Shingle-Wood  Modern Membrane  Built-up  Metal-Standing Sm.  Shingle-Composition  Not Visible  Other:

Heritage Trees:  Yes  No  
Outbuildings:  
Natural Landscape Features: PLANTS ON YARD

Roof Material:  Tile  Metal-Corrugated  Shingle-Wood  Modern Membrane  Built-up  Metal-Standing Sm.  Shingle-Composition  Not Visible  Other:

Heritage Trees:  Yes  No  
Outbuildings:  
Natural Landscape Features: PLANTS WITH LOW INTEGRITY

Chimney Material:  Brick  Stone  CMU  Stucco  Other:

Chimney Material:  Brick  Stone  CMU  Stucco  Other: N/A

Porch Type:  Full  Front Gable  Inset  Side Gable  Shed  Attached  Wrap-around  2-Story  Enclosed  Screened  Balcony  Arcade  Not Visible  None  Other:

Porch Type:  Full  Front Gable  Inset  Side Gable  Shed  Attached  Wrap-around  2-Story  Enclosed  Screened  Balcony  Arcade  Not Visible  None  Other:

Porch Features:  Balustrade  Brackets  Classical Cornice  Spindlework  Brick  Wrought Iron Posts  Wood Posts  Turned Columns  Classical Columns  Piers-Battered  Piers-Wood  Piers-Stone  Piers-Brick  Other:

Porch Features:  Balustrade  Brackets  Classical Cornice  Spindlework  Brick  Wrought Iron Posts  Wood Posts  Turned Columns  Classical Columns  Piers-Battered  Piers-Wood  Piers-Stone  Piers-Brick  Other:

Additions/Alterations:

Additions/Alterations:

General Notes:

General Notes:

Survey By: AMIN, JAZMIN, FEDRA Date:

Survey By: AMIN, JAZMIN, FEDRA Date: 11/14/13



Principle Elevation

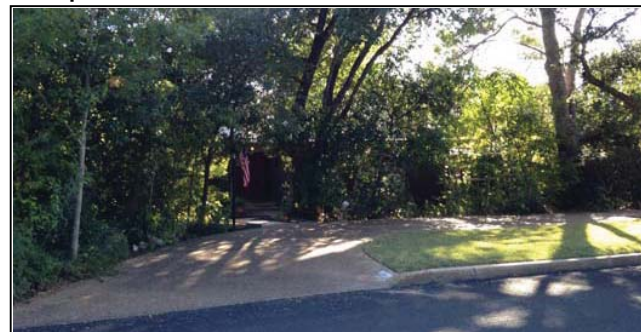

Oblique



Principle Elevation



Oblique



**PROPERTY IDENTIFICATION**

San Antonio Office of Historic Preservation

Address: 214 Rilla Vista Dr

Current Use:  Domestic  Commercial  Industrial  Educational  Religious  Civic  Other

Year Built (ca.):

Resource Type:  Building  Object  Site  Structure

**ARCHITECTURAL EVALUATION**

Style:  Ranch  Neocolonial  Minimal Traditional  Split Level  Other:

Original Windows:  Yes  No Original Doors:  Yes  No

Influence:

Window Type:  Casement  Arched  Vinyl/Aluminum  Wood Double Hung  Louvered  Horizontal Sliding  Fixed/Picture  Not Visible  Other:

Integrity:  Low  Medium  High

Secondary Window Features:  Arched  Wrap-around  Bay  Casement  Clerestory  Aluminum/Vinyl Sash  Screened  Awning  Not Visible  Other: N/A

Plan Shape: ANGULAR

Front Setback:  10ft  10-20ft  20-30ft  30ft+

Detached Garage:  Yes  No No. of Stories:

Foundation Type:  Slab  Pier/Beam  Perimeter Wall  Not Visible  Other:

**LANDSCAPE EVALUATION**

Structural System:  Wood Frame  Load Bearing Masonry  Structural Clay Tile  CMU  Other NOT VISIBLE

Built Landscape Features:  Retaining Wall  Planter  Ramp  Patio/Terr.  Front Yard Fence  Lamp Post  Other: N/A

Exterior Wall Material:  Wood  Asbestos  Brick  Tile  Stone  Stucco  CMU/Concrete  Hardiplank  Metal  Vinyl/Aluminum  Other: WOOD BY ENTRANCE WALL

Fence:  Iron  Wood  Masonry  Chain-link  Other: N/A

Primary Roof Type:  Mansard  Shed  Gambrel  Monitor  Flat  Flat w/ Parapet  Hip on Gable  Gable w/ Parapet  Hipped  Front Gable  Gable on Hip  Cross Gable  Cross Hipped  Side Gable  Irregular  Pyramid  Other:

Driveway:  Asphalt  Concrete  Brick  Ribbon  Gravel  Other: HALF CONCRETE AND GRAVEL

Roof Material:  Tile  Metal-Corrugated  Shingle-Wood  Modern Membrane  Built-up  Metal-Standing Sm.  Shingle-Composition  Not Visible  Other: GRAVEL

Heritage Trees:  Yes  No

Outbuildings:

Natural Landscape Features: LOW INTEGRITY, THERE ARE BUSHES, SHRUBS, AND SMALL TREES IN THE SITE

Chimney Material:  Brick  Stone  CMU  Stucco  Other: N/A

Porch Type:  Full  Front Gable  Inset  Side Gable  Shed  Attached  Wrap-around  2-Story  Enclosed  Screened  Balcony  Arcade  Not Visible  None  Other:

Porch Features:  Balustrade  Brackets  Classical Cornice  Spindlework  Brick  Wrought Iron Posts  Wood Posts  Turned Columns  Classical Columns  Piers-Battered  Piers-Wood  Piers-Stone  Piers-Brick  Other:

Additions/Alterations: WROUGHT IRON ON WINDOW

General Notes:

Survey By: JAZMIN, FEDRA, AMIN Date: 11/19/13



Principle Elevation



Oblique

**PROPERTY IDENTIFICATION**

San Antonio Office of Historic Preservation

Address: 215 Rilla Vista Dr

Current Use:  Domestic  Commercial  Industrial  Educational  Religious  Civic  Other

Year Built (ca.):

Resource Type:  Building  Object  Site  Structure

**ARCHITECTURAL EVALUATION**

Style:  Ranch  Neocolonial  Minimal Traditional  Split Level  Other:

Original Windows:  Yes  No Original Doors:  Yes  No

Influence:

Window Type:  Casement  Arched  Vinyl/Aluminum  Wood Double Hung  Louvered  Horizontal Sliding  Fixed/Picture  Not Visible  Other: CASEMENT WITH FIXED

Integrity:  Low  Medium  High

Plan Shape: OFFSET

Front Setback:  10ft  10-20ft  20-30ft  30ft+

Detached Garage:  Yes  No No. of Stories:

Foundation Type:  Slab  Pier/Beam  Perimeter Wall  Not Visible  Other:

Secondary Window Features:  Arched  Wrap-around  Bay  Casement  Clerestory  Aluminum/Vinyl Sash  Screened  Awning  Not Visible  Other:

**LANDSCAPE EVALUATION**

Structural System:  Wood Frame  Load Bearing Masonry  Structural Clay Tile  CMU  Other

Built Landscape Features:  Retaining Wall  Planter  Ramp  Patio/Terr.  Front Yard Fence  Lamp Post  Other:

Exterior Wall Material:  Wood  Asbestos  Brick  Tile  Stone  Stucco  CMU/Concrete  Hardiplank  Metal  Vinyl/Aluminum  Other: BACK WALL OF ASBESTOS

Fence:  Iron  Wood  Masonry  Chain-link  Other:

Primary Roof Type:  Mansard  Shed  Gambrel  Monitor  Flat  Flat w/ Parapet  Hip on Gable  Gable w/ Parapet  Hipped  Front Gable  Gable on Hip  Cross Gable  Cross Hipped  Side Gable  Irregular  Pyramid  Other: BACK WALL HAS A SIDE GABLE

Driveway:  Asphalt  Concrete  Brick  Ribbon  Gravel  Other:

Roof Material:  Tile  Metal-Corrugated  Shingle-Wood  Modern Membrane  Built-up  Metal-Standing Sm.  Shingle-Composition  Not Visible  Other:

Heritage Trees:  Yes  No

Outbuildings:

Natural Landscape Features:

Chimney Material:  Brick  Stone  CMU  Stucco  Other: N/A

Porch Type:  Full  Front Gable  Inset  Side Gable  Shed  Attached  Wrap-around  2-Story  Enclosed  Screened  Balcony  Arcade  Not Visible  None  Other:

Porch Features:  Balustrade  Brackets  Classical Cornice  Spindlework  Brick  Wrought Iron Posts  Wood Posts  Turned Columns  Classical Columns  Piers-Battered  Piers-Wood  Piers-Stone  Piers-Brick  Other:

Additions/Alterations:

General Notes:

Survey By: AMIN, JAZMIN, FEDRA Date: 11/14/13



Principle Elevation



Oblique

**PROPERTY IDENTIFICATION**

San Antonio Office of Historic Preservation

Address: 219 Rilla Vista Dr

Current Use:  Domestic  Commercial  Industrial  Educational  Religious  Civic  Other

Year Built (ca.):

Resource Type:  Building  Object  Site  Structure

**ARCHITECTURAL EVALUATION**

Style:  Ranch  Neocolonial  Minimal Traditional  Split Level  Other:

Original Windows:  Yes  No Original Doors:  Yes  No

Influence:

Window Type:  Casement  Arched  Vinyl/Aluminum  Wood Double Hung  Louvered  Horizontal Sliding  Fixed/Picture  Not Visible  Other: STEEL SASH

Integrity:  Low  Medium  High

Plan Shape: OFFSET

Front Setback:  10ft  10-20ft  20-30ft  30ft+

Detached Garage:  Yes  No No. of Stories:

Secondary Window Features:  Arched  Wrap-around  Bay  Casement  Clerestory  Aluminum/Vinyl Sash  Screened  Awning  Not Visible  Other:

Foundation Type:  Slab  Pier/Beam  Perimeter Wall  Not Visible  Other:

**LANDSCAPE EVALUATION**

Structural System:  Wood Frame  Load Bearing Masonry  Structural Clay Tile  CMU  Other:

Built Landscape Features:  Retaining Wall  Planter  Ramp  Patio/Terr.  Front Yard Fence  Lamp Post  Other: N/A

Exterior Wall Material:  Wood  Asbestos  Brick  Tile  Stone  Stucco  CMU/Concrete  Hardiplank  Metal  Vinyl/Aluminum  Other: HARDI BOARD SIDING

Fence:  Iron  Wood  Masonry  Chain-link  Other:

Primary Roof Type:  Mansard  Shed  Gambrel  Monitor  Flat  Flat w/ Parapet  Hip on Gable  Gable w/ Parapet  Hipped  Front Gable  Gable on Hip  Cross Gable  Cross Hipped  Side Gable  Irregular  Pyramid  Other: GARAGE HAS FLAT ROOF

Driveway:  Asphalt  Concrete  Brick  Ribbon  Gravel  Other:

Roof Material:  Tile  Metal-Corrugated  Shingle-Wood  Modern Membrane  Built-up  Metal-Standing Sm.  Shingle-Composition  Not Visible  Other:

Heritage Trees:  Yes  No

Chimney Material:  Brick  Stone  CMU  Stucco  Other: N/A

Outbuildings:

Natural Landscape Features: YARD IS LOW INTEGRITY

Porch Type:  Full  Front Gable  Inset  Side Gable  Shed  Attached  Wrap-around  2-Story  Enclosed  Screened  Balcony  Arcade  Not Visible  None  Other:

Porch Features:  Balustrade  Brackets  Classical Cornice  Spindlework  Brick  Wrought Iron Posts  Wood Posts  Turned Columns  Classical Columns  Piers-Battered  Piers-Wood  Piers-Stone  Piers-Brick  Other:

Additions/Alterations: METAL CAR PORT

General Notes: GARAGE HAS A BUILT UP FLAT ROOF



Principle Elevation



Oblique

Survey By: AMIN, JAZMIN, FEDRA Date: 11/14/13

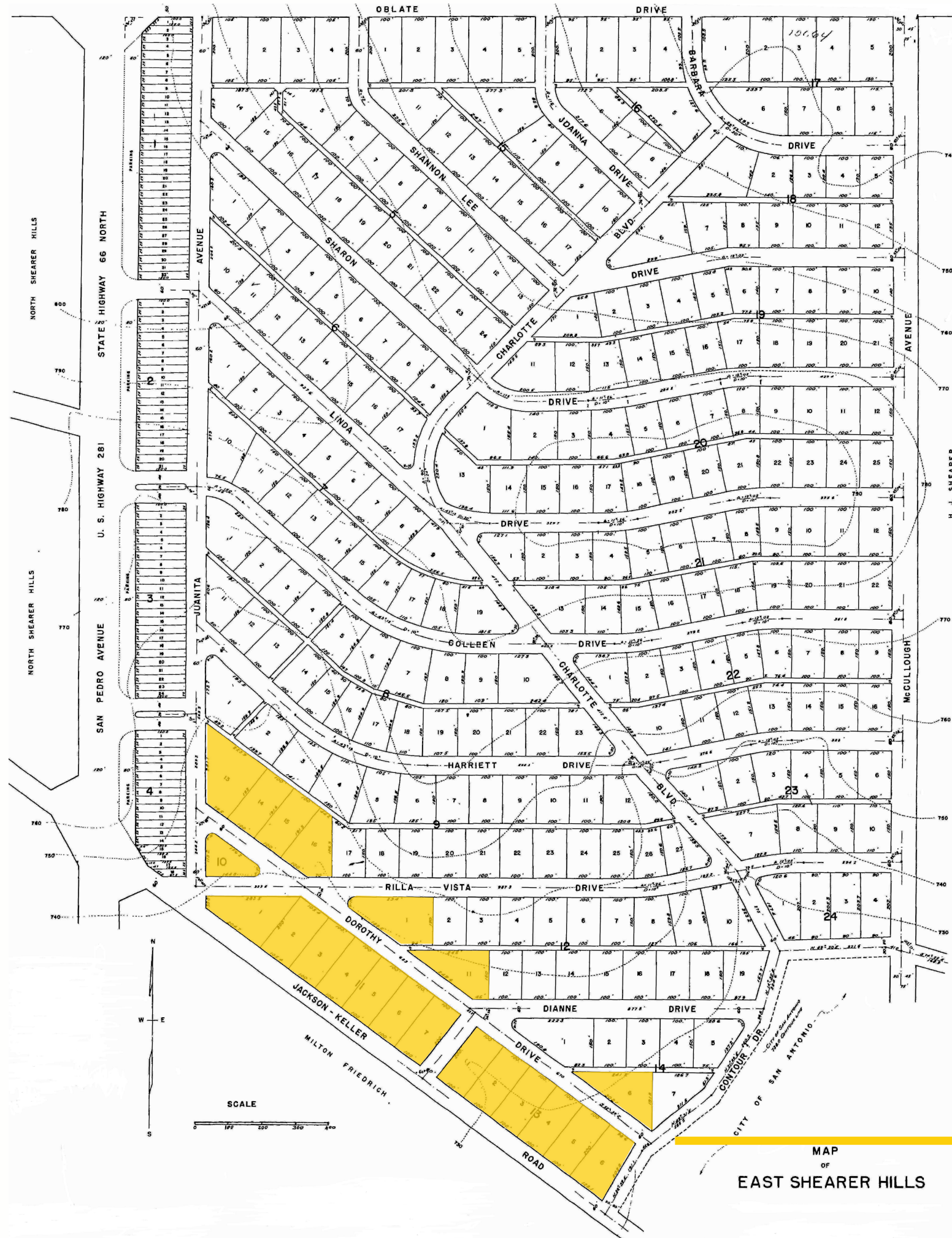

MAP  
OF  
EAST SHEARER HILLS

**PROPERTY IDENTIFICATION**

San Antonio Office of Historic Preservation

Address: 331 Dot St.

Current Use:  Domestic  Commercial  Industrial  Educational  Religious  Civic  Other

Year Built (ca.):

Resource Type:  Building  Object  Site  Structure

**ARCHITECTURAL EVALUATION**

Style:  Ranch  Neocolonial  Minimal Traditional  Split Level  Other:

Original Windows:  Yes  No Original Doors:  Yes  No

Influence:

Window Type:  Casement  Arched  Vinyl/Aluminum  Wood Double Hung  Louvered  Horizontal Sliding  Fixed/Picture  Not Visible  Other:

Integrity:  Low  Medium  High

Plan Shape: L SHAPE

Secondary Window Features:  Arched  Wrap-around  Bay  Casement  Clerestory  Aluminum/Vinyl Sash  Screened  Awning  Not Visible  Other: N/A

Front Setback:  10ft  10-20ft  20-30ft  30ft+

Detached Garage:  Yes  No No. of Stories:

Foundation Type:  Slab  Pier/Beam  Perimeter Wall  Not Visible  Other:

**PROPERTY IDENTIFICATION**

San Antonio Office of Historic Preservation

Address: 207 Dot St.

Current Use:  Domestic  Commercial  Industrial  Educational  Religious  Civic  Other

Year Built (ca.):

Resource Type:  Building  Object  Site  Structure

**ARCHITECTURAL EVALUATION**

Style:  Ranch  Neocolonial  Minimal Traditional  Split Level  Other:

Original Windows:  Yes  No Original Doors:  Yes  No

Influence:

Window Type:  Casement  Arched  Vinyl/Aluminum  Wood Double Hung  Louvered  Horizontal Sliding  Fixed/Picture  Not Visible  Other:

Integrity:  Low  Medium  High

Plan Shape: RECTANGULAR

Front Setback:  10ft  10-20ft  20-30ft  30ft+

Detached Garage:  Yes  No No. of Stories:

Foundation Type:  Slab  Pier/Beam  Perimeter Wall  Not Visible  Other:

Secondary Window Features:  Arched  Wrap-around  Bay  Casement  Clerestory  Aluminum/Vinyl Sash  Screened  Awning  Not Visible  Other: N/A

**LANDSCAPE EVALUATION**

Built Landscape Features:  Retaining Wall  Planter  Ramp  Patio/Terr.  Front Yard Fence  Lamp Post  Other:

Structural System:  Wood Frame  Load Bearing Masonry  Structural Clay Tile  CMU  Other

**LANDSCAPE EVALUATION**

Built Landscape Features:  Retaining Wall  Planter  Ramp  Patio/Terr.  Front Yard Fence  Lamp Post  Other:

Exterior Wall Material:  Wood  Asbestos  Brick  Tile  Stone  Stucco  CMU/Concrete  Hardiplank  Metal  Vinyl/Aluminum  Other: 2 DIFFERENT TYPES OF STONE

Exterior Wall Material:  Wood  Asbestos  Brick  Tile  Stone  Stucco  CMU/Concrete  Hardiplank  Metal  Vinyl/Aluminum  Other:

Primary Roof Type:  Mansard  Shed  Gambrel  Monitor  Flat  Flat w/ Parapet  Hip on Gable  Gable w/ Parapet  Hipped  Front Gable  Gable on Hip  Cross Gable  Cross Hipped  Side Gable  Irregular  Pyramid  Other:

Driveway:  Asphalt  Concrete  Brick  Ribbon  Gravel  Other: SHED COVERING

Primary Roof Type:  Mansard  Shed  Gambrel  Monitor  Flat  Flat w/ Parapet  Hip on Gable  Gable w/ Parapet  Hipped  Front Gable  Gable on Hip  Cross Gable  Cross Hipped  Side Gable  Irregular  Pyramid  Other:

Driveway:  Asphalt  Concrete  Brick  Ribbon  Gravel  Other: SHED COVERING

Roof Material:  Tile  Metal-Corrugated  Shingle-Wood  Modern Membrane  Built-up  Metal-Standing Sm.  Shingle-Composition  Not Visible  Other: GRAVEL

Roof Material:  Tile  Metal-Corrugated  Shingle-Wood  Modern Membrane  Built-up  Metal-Standing Sm.  Shingle-Composition  Not Visible  Other: GRAVEL

Chimney Material:  Brick  Stone  CMU  Stucco  Other: N/A

Chimney Material:  Brick  Stone  CMU  Stucco  Other:

Porch Type:  Full  Front Gable  Inset  Side Gable  Shed  Attached  Wrap-around  2-Story  Enclosed  Screened  Balcony  Arcade  Not Visible  None  Other:

Porch Type:  Full  Front Gable  Inset  Side Gable  Shed  Attached  Wrap-around  2-Story  Enclosed  Screened  Balcony  Arcade  Not Visible  None  Other:

Porch Features:  Balustrade  Brackets  Classical Cornice  Spindlework  Brick  Wrought Iron Posts  Wood Posts  Turned Columns  Classical Columns  Piers-Battered  Piers-Wood  Piers-Stone  Piers-Brick  Other:

Porch Features:  Balustrade  Brackets  Classical Cornice  Spindlework  Brick  Wrought Iron Posts  Wood Posts  Turned Columns  Classical Columns  Piers-Battered  Piers-Wood  Piers-Stone  Piers-Brick  Other:

Additions/Alterations: GARAGE CONVERTED WITH STONE EXTEND

Additions/Alterations: WROUGHT IRON FENCE WITH GATE

General Notes: WROUGHT IRON ON WINDOWS, THERE ARE SOME BENCHES IN THE FRONT YARD

General Notes:

Survey By: AMIN, JAZMIN, FEDRA Date: 12/03/13

Survey By: AMIN, JAZMIN, FEDRA Date: 12/03/13



Principle Elevation



Oblique



Principle Elevation



Oblique

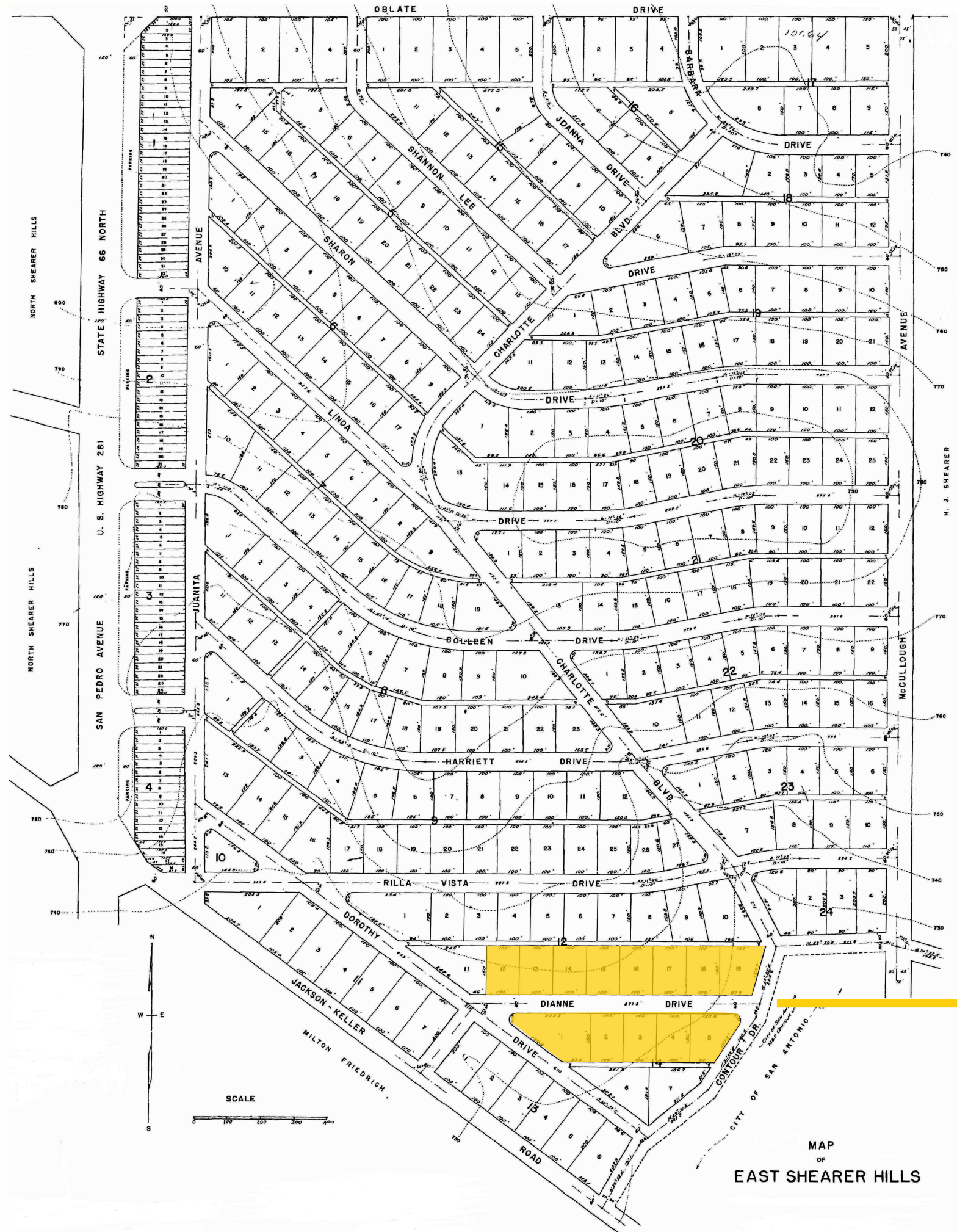

**Aribe Drive**  
HOUSE SURVEYS

MAP  
OF  
EAST SHEARER HILLS

**PROPERTY IDENTIFICATION**

San Antonio Office of Historic Preservation

Address: 101 Aribe Dr

Current Use:  Domestic  Commercial  Industrial  Educational  Religious  Civic  Other

Year Built (ca.):

Resource Type:  Building  Object  Site  Structure

**ARCHITECTURAL EVALUATION**

Style:  Ranch  Neocolonial  Minimal Traditional  Split Level  Other:

Original Windows:  Yes  No Original Doors:  Yes  No

Influence:

Window Type:  Casement  Arched  Vinyl/Aluminum  Wood Double Hung  Louvered  Horizontal Sliding  Fixed/Picture  Not Visible  Other:

Integrity:  Low  Medium  High

Plan Shape: L SHAPE

Secondary Window Features:  Arched  Wrap-around  Bay  Casement  Clerestory  Aluminum/Vinyl Sash  Screened  Awning  Not Visible  Other: N/A

Front Setback:  10ft  10-20ft  20-30ft  30ft+

Detached Garage:  Yes  No No. of Stories:

Foundation Type:  Slab  Pier/Beam  Perimeter Wall  Not Visible  Other:

**LANDSCAPE EVALUATION**

Structural System:  Wood Frame  Load Bearing Masonry  Structural Clay Tile  CMU  Other

Built Landscape Features:  Retaining Wall  Planter  Ramp  Patio/Terr.  Front Yard Fence  Lamp Post  Other:

Exterior Wall Material:  Wood  Asbestos  Brick  Tile  Stone  Stucco  CMU/Concrete  Hardiplank  Metal  Vinyl/Aluminum  Other:

Fence:  Iron  Wood  Masonry  Chain-link  Other: ENTRY FENCE IS BRICK WITH GATE

Primary Roof Type:  Mansard  Shed  Gambrel  Monitor  Flat  Flat w/ Parapet  Hip on Gable  Gable w/ Parapet  Hipped  Front Gable  Gable on Hip  Cross Gable  Cross Hipped  Side Gable  Irregular  Pyramid  Other:

Driveway:  Asphalt  Concrete  Brick  Ribbon  Gravel  Other:

Roof Material:  Tile  Metal-Corrugated  Shingle-Wood  Modern Membrane  Built-up  Metal-Standing Sm.  Shingle-Composition  Not Visible  Other:

Heritage Trees:  Yes  No  
Outbuildings:  
Natural Landscape Features: YARD HAS CACTUS PLANTS AND TREES

Chimney Material:  Brick  Stone  CMU  Stucco  Other:

Porch Type:  Full  Front Gable  Inset  Side Gable  Shed  Attached  Wrap-around  2-Story  Enclosed  Screened  Balcony  Arcade  Not Visible  None  Other:

Porch Features:  Balustrade  Brackets  Classical Cornice  Spindlework  Brick  Wrought Iron Posts  Wood Posts  Turned Columns  Classical Columns  Piers-Battered  Piers-Wood  Piers-Stone  Piers-Brick  Other:

Additions/Alterations: PROPERTY FENCE IS WOOD

General Notes:

Survey By: AMIN, JAZMIN, FEDRA Date: 11/14/13



Principle Elevation



Oblique

**PROPERTY IDENTIFICATION**

San Antonio Office of Historic Preservation

Address: 106 Aribe Dr

Current Use:  Domestic  Commercial  Industrial  Educational  Religious  Civic  Other

Year Built (ca.):

Resource Type:  Building  Object  Site  Structure

**ARCHITECTURAL EVALUATION**

Style:  Ranch  Neocolonial  Minimal Traditional  Split Level  Other:

Original Windows:  Yes  No Original Doors:  Yes  No

Influence:

Window Type:  Casement  Arched  Vinyl/Aluminum  Wood Double Hung  Louvered  Horizontal Sliding  Fixed/Picture  Not Visible  Other:

Integrity:  Low  Medium  High

Plan Shape: OFFSET

Secondary Window Features:  Arched  Wrap-around  Bay  Casement  Clerestory  Aluminum/Vinyl Sash  Screened  Awning  Not Visible  Other: N/A

Front Setback:  10ft  10-20ft  20-30ft  30ft+

Detached Garage:  Yes  No No. of Stories:

Foundation Type:  Slab  Pier/Beam  Perimeter Wall  Not Visible  Other:

**LANDSCAPE EVALUATION**

Structural System:  Wood Frame  Load Bearing Masonry  Structural Clay Tile  CMU  Other

Built Landscape Features:  Retaining Wall  Planter  Ramp  Patio/Terr.  Front Yard Fence  Lamp Post  Other:

Exterior Wall Material:  Wood  Asbestos  Brick  Tile  Stone  Stucco  CMU/Concrete  Hardiplank  Metal  Vinyl/Aluminum  Other:

Fence:  Iron  Wood  Masonry  Chain-link  Other:

Primary Roof Type:  Mansard  Shed  Gambrel  Monitor  Flat  Flat w/ Parapet  Hip on Gable  Gable w/ Parapet  Hipped  Front Gable  Gable on Hip  Cross Gable  Cross Hipped  Side Gable  Irregular  Pyramid  Other:

Driveway:  Asphalt  Concrete  Brick  Ribbon  Gravel  Other: SHED COVERING

Roof Material:  Tile  Metal-Corrugated  Shingle-Wood  Modern Membrane  Built-up  Metal-Standing Sm.  Shingle-Composition  Not Visible  Other: GRAVEL

Heritage Trees:  Yes  No  
Outbuildings:  
Natural Landscape Features: BUSHES, PLANTS

Chimney Material:  Brick  Stone  CMU  Stucco  Other: N/A

Porch Type:  Full  Front Gable  Inset  Side Gable  Shed  Attached  Wrap-around  2-Story  Enclosed  Screened  Balcony  Arcade  Not Visible  None  Other:

Porch Features:  Balustrade  Brackets  Classical Cornice  Spindlework  Brick  Wrought Iron Posts  Wood Posts  Turned Columns  Classical Columns  Piers-Battered  Piers-Wood  Piers-Stone  Piers-Brick  Other:

Additions/Alterations: WOODEN PART WAS AN ADDITION

General Notes: IN FRONT OF HOUSE SMALL BRIDGE

Survey By: AMIN, JAZMIN, FEDRA Date: 12/03/13



Principle Elevation



Oblique

**PROPERTY IDENTIFICATION**

San Antonio Office of Historic Preservation

Address: 107 Aribe Dr

Current Use:  Domestic  Commercial  Industrial  Educational  Religious  Civic  Other

Year Built (ca.):

Resource Type:  Building  Object  Site  Structure

**ARCHITECTURAL EVALUATION**

Style:  Ranch  Neocolonial  Minimal Traditional  Split Level  Other:

Original Windows:  Yes  No Original Doors:  Yes  No

Influence:

Window Type:  Casement  Arched  Vinyl/Aluminum  Wood Double Hung  Louvered  Horizontal Sliding  Fixed/Picture  Not Visible  Other:

Integrity:  Low  Medium  High

Plan Shape:

Secondary Window Features:  Arched  Wrap-around  Bay  Casement  Clerestory  Aluminum/Vinyl Sash  Screened  Awning  Not Visible  Other: N/A

Front Setback:  10ft  10-20ft  20-30ft  30ft+

Detached Garage:  Yes  No No. of Stories:

Foundation Type:  Slab  Pier/Beam  Perimeter Wall  Not Visible  Other:

**LANDSCAPE EVALUATION**

Structural System:  Wood Frame  Load Bearing Masonry  Structural Clay Tile  CMU  Other:

Built Landscape Features:  Retaining Wall  Planter  Ramp  Patio/Terr.  Front Yard Fence  Lamp Post  Other:

Exterior Wall Material:  Wood  Asbestos  Brick  Tile  Stone  Stucco  CMU/Concrete  Hardiplank  Metal  Vinyl/Aluminum  Other:

Fence:  Iron  Wood  Masonry  Chain-link  Other:

Primary Roof Type:  Mansard  Shed  Gambrel  Monitor  Flat  Flat w/ Parapet  Hip on Gable  Gable w/ Parapet  Hipped  Front Gable  Gable on Hip  Cross Gable  Cross Hipped  Side Gable  Irregular  Pyramid  Other:

Driveway:  Asphalt  Concrete  Brick  Ribbon  Gravel  Other:

Roof Material:  Tile  Metal-Corrugated  Shingle-Wood  Modern Membrane  Built-up  Metal-Standing Sm.  Shingle-Composition  Not Visible  Other:

Heritage Trees:  Yes  No Outbuildings:

Chimney Material:  Brick  Stone  CMU  Stucco  Other: N/A

Natural Landscape Features: YARD HAS BUSHES, TREES, GREEN WALL WITH MEDIUM INTEGRITY

Porch Type:  Full  Front Gable  Inset  Side Gable  Shed  Attached  Wrap-around  2-Story  Enclosed  Screened  Balcony  Arcade  Not Visible  None  Other:

Porch Features:  Balustrade  Brackets  Classical Cornice  Spindlework  Brick  Wrought Iron Posts  Wood Posts  Turned Columns  Classical Columns  Piers-Battered  Piers-Wood  Piers-Stone  Piers-Brick  Other:

Additions/Alterations: STEPS TOWARDS ENTRANCE WITH WOODEN POSTS HOLDING UP ENTRANCE ROOF

General Notes:

Survey By: AMIN, JAZMIN, FEDRA Date: 11/14/13



Principle Elevation



Oblique

**PROPERTY IDENTIFICATION**

San Antonio Office of Historic Preservation

Address: 112 Aribe Dr

Current Use:  Domestic  Commercial  Industrial  Educational  Religious  Civic  Other

Year Built (ca.):

Resource Type:  Building  Object  Site  Structure

**ARCHITECTURAL EVALUATION**

Style:  Ranch  Neocolonial  Minimal Traditional  Split Level  Other:

Original Windows:  Yes  No Original Doors:  Yes  No

Influence:

Window Type:  Casement  Arched  Vinyl/Aluminum  Wood Double Hung  Louvered  Horizontal Sliding  Fixed/Picture  Not Visible  Other:

Integrity:  Low  Medium  High

Plan Shape: L SHAPE

Front Setback:  10ft  10-20ft  20-30ft  30ft+

Detached Garage:  Yes  No No. of Stories:

Foundation Type:  Slab  Pier/Beam  Perimeter Wall  Not Visible  Other:

Secondary Window Features:  Arched  Wrap-around  Bay  Casement  Clerestory  Aluminum/Vinyl Sash  Screened  Awning  Not Visible  Other: N/A

**LANDSCAPE EVALUATION**

Structural System:  Wood Frame  Load Bearing Masonry  Structural Clay Tile  CMU  Other:

Built Landscape Features:  Retaining Wall  Planter  Ramp  Patio/Terr.  Front Yard Fence  Lamp Post  Other:

Exterior Wall Material:  Wood  Asbestos  Brick  Tile  Stone  Stucco  CMU/Concrete  Hardiplank  Metal  Vinyl/Aluminum  Other:

Fence:  Iron  Wood  Masonry  Chain-link  Other:

Primary Roof Type:  Mansard  Shed  Gambrel  Monitor  Flat  Flat w/ Parapet  Hip on Gable  Gable w/ Parapet  Hipped  Front Gable  Gable on Hip  Cross Gable  Cross Hipped  Side Gable  Irregular  Pyramid  Other:

Driveway:  Asphalt  Concrete  Brick  Ribbon  Gravel  Other:

Roof Material:  Tile  Metal-Corrugated  Shingle-Wood  Modern Membrane  Built-up  Metal-Standing Sm.  Shingle-Composition  Not Visible  Other: GRAVEL

Heritage Trees:  Yes  No Outbuildings:

Chimney Material:  Brick  Stone  CMU  Stucco  Other:

Natural Landscape Features: BUSHES, PLANTS

Porch Type:  Full  Front Gable  Inset  Side Gable  Shed  Attached  Wrap-around  2-Story  Enclosed  Screened  Balcony  Arcade  Not Visible  None  Other:

Porch Features:  Balustrade  Brackets  Classical Cornice  Spindlework  Brick  Wrought Iron Posts  Wood Posts  Turned Columns  Classical Columns  Piers-Battered  Piers-Wood  Piers-Stone  Piers-Brick  Other:

Additions/Alterations: WOOD ON SIDE OF WALL

General Notes:

Survey By: AMIN, JAZMIN, FEDRA Date: 12/03/13



Principle Elevation



Oblique

**PROPERTY IDENTIFICATION**

San Antonio Office of Historic Preservation

Address: 113 Aribe Dr

Current Use:  Domestic  Commercial  Industrial  Educational  Religious  Civic  Other

Year Built (ca.):

Resource Type:  Building  Object  Site  Structure

**ARCHITECTURAL EVALUATION**

Style:  Ranch  Neocolonial  Minimal Traditional  Split Level  Other:

Original Windows:  Yes  No Original Doors:  Yes  No

Influence:

Window Type:  Casement  Arched  Vinyl/Aluminum  Wood Double Hung  Louvered  Horizontal Sliding  Fixed/Picture  Not Visible  Other:

Integrity:  Low  Medium  High

Plan Shape: L SHAPE

Secondary Window Features:  Arched  Wrap-around  Bay  Casement  Clerestory  Aluminum/Vinyl Sash  Screened  Awning  Not Visible  Other: N/A

Front Setback:  10ft  10-20ft  20-30ft  30ft+

Detached Garage:  Yes  No No. of Stories:

Foundation Type:  Slab  Pier/Beam  Perimeter Wall  Not Visible  Other:

**PROPERTY IDENTIFICATION**

San Antonio Office of Historic Preservation

Address: 116 Aribe Dr

Current Use:  Domestic  Commercial  Industrial  Educational  Religious  Civic  Other

Year Built (ca.):

Resource Type:  Building  Object  Site  Structure

**ARCHITECTURAL EVALUATION**

Style:  Ranch  Neocolonial  Minimal Traditional  Split Level  Other:

Original Windows:  Yes  No Original Doors:  Yes  No

Influence:

Window Type:  Casement  Arched  Vinyl/Aluminum  Wood Double Hung  Louvered  Horizontal Sliding  Fixed/Picture  Not Visible  Other:

Integrity:  Low  Medium  High

Plan Shape: T SHAPE

Secondary Window Features:  Arched  Wrap-around  Bay  Casement  Clerestory  Aluminum/Vinyl Sash  Screened  Awning  Not Visible  Other: N/A

Front Setback:  10ft  10-20ft  20-30ft  30ft+

Detached Garage:  Yes  No No. of Stories:

Foundation Type:  Slab  Pier/Beam  Perimeter Wall  Not Visible  Other:

**LANDSCAPE EVALUATION**

Built Landscape Features:  Retaining Wall  Planter  Ramp  Patio/Terr.  Front Yard Fence  Lamp Post  Other:

Structural System:  Wood Frame  Load Bearing Masonry  Structural Clay Tile  CMU  Other

**LANDSCAPE EVALUATION**

Built Landscape Features:  Retaining Wall  Planter  Ramp  Patio/Terr.  Front Yard Fence  Lamp Post  Other:

Exterior Wall Material:  Wood  Asbestos  Brick  Tile  Stone  Stucco  CMU/Concrete  Hardiplank  Metal  Vinyl/Aluminum  Other:

Exterior Wall Material:  Wood  Asbestos  Brick  Tile  Stone  Stucco  CMU/Concrete  Hardiplank  Metal  Vinyl/Aluminum  Other:

Primary Roof Type:  Mansard  Shed  Gambrel  Monitor  Flat  Flat w/ Parapet  Hip on Gable  Gable w/ Parapet  Hipped  Front Gable  Gable on Hip  Cross Gable  Cross Hipped  Side Gable  Irregular  Pyramid  Other:

Driveway:  Asphalt  Concrete  Brick  Ribbon  Gravel  Other:

Primary Roof Type:  Mansard  Shed  Gambrel  Monitor  Flat  Flat w/ Parapet  Hip on Gable  Gable w/ Parapet  Hipped  Front Gable  Gable on Hip  Cross Gable  Cross Hipped  Side Gable  Irregular  Pyramid  Other:

Driveway:  Asphalt  Concrete  Brick  Ribbon  Gravel  Other: NONE

Roof Material:  Tile  Metal-Corrugated  Shingle-Wood  Modern Membrane  Built-up  Metal-Standing Sm.  Shingle-Composition  Not Visible  Other:

Heritage Trees:  Yes  No Outbuildings: Natural Landscape Features:

Roof Material:  Tile  Metal-Corrugated  Shingle-Wood  Modern Membrane  Built-up  Metal-Standing Sm.  Shingle-Composition  Not Visible  Other: GRAVEL

Heritage Trees:  Yes  No Outbuildings: Natural Landscape Features: BUSHES, PLANTS, TREES BENCHES IN THE FRONT YARD

Chimney Material:  Brick  Stone  CMU  Stucco  Other: N/A

Chimney Material:  Brick  Stone  CMU  Stucco  Other:

Porch Type:  Full  Front Gable  Inset  Side Gable  Shed  Attached  Wrap-around  2-Story  Enclosed  Screened  Balcony  Arcade  Not Visible  None  Other:

Porch Type:  Full  Front Gable  Inset  Side Gable  Shed  Attached  Wrap-around  2-Story  Enclosed  Screened  Balcony  Arcade  Not Visible  None  Other:

Porch Features:  Balustrade  Brackets  Classical Cornice  Spindlework  Brick  Wrought Iron Posts  Wood Posts  Turned Columns  Classical Columns  Piers-Battered  Piers-Wood  Piers-Stone  Piers-Brick  Other:

Porch Features:  Balustrade  Brackets  Classical Cornice  Spindlework  Brick  Wrought Iron Posts  Wood Posts  Turned Columns  Classical Columns  Piers-Battered  Piers-Wood  Piers-Stone  Piers-Brick  Other:

Additions/Alterations: STEPS TOWARDS ENTRANCE

Additions/Alterations: WOOD ON SIDE OF WALL

General Notes:

General Notes:

Survey By: AMIN, JAZMIN, FEDRA Date: 11/14/13



Principle Elevation



Oblique



Principle Elevation



Oblique

Survey By: AMIN, JAZMIN, FEDRA Date: 12/03/13



**PROPERTY IDENTIFICATION**

San Antonio Office of Historic Preservation

Address: 117 Aribe Dr

Current Use:  Domestic  Commercial  Industrial  Educational  Religious  Civic  Other

Year Built (ca.):

Resource Type:  Building  Object  Site  Structure

**ARCHITECTURAL EVALUATION**

Style:  Ranch  Neocolonial  Minimal Traditional  Split Level  Other:

Original Windows:  Yes  No Original Doors:  Yes  No

Influence:

Window Type:  Casement  Arched  Vinyl/Aluminum  Wood Double Hung  Louvered  Horizontal Sliding  Fixed/Picture  Not Visible  Other:

Integrity:  Low  Medium  High

Plan Shape: T SHAPE

Secondary Window Features:  Arched  Wrap-around  Bay  Casement  Clerestory  Aluminum/Vinyl Sash  Screened  Awning  Not Visible  Other: SOME FIXED WINDOWS

Front Setback:  10ft  10-20ft  20-30ft  30ft+

Detached Garage:  Yes  No No. of Stories:

**PROPERTY IDENTIFICATION**

San Antonio Office of Historic Preservation

Address: 120 Aribe Dr

Current Use:  Domestic  Commercial  Industrial  Educational  Religious  Civic  Other

Year Built (ca.):

Resource Type:  Building  Object  Site  Structure

**ARCHITECTURAL EVALUATION**

Style:  Ranch  Neocolonial  Minimal Traditional  Split Level  Other:

Original Windows:  Yes  No Original Doors:  Yes  No

Influence:

Window Type:  Casement  Arched  Vinyl/Aluminum  Wood Double Hung  Louvered  Horizontal Sliding  Fixed/Picture  Not Visible  Other:

Integrity:  Low  Medium  High

Plan Shape: RECTANGULAR

Front Setback:  10ft  10-20ft  20-30ft  30ft+

Detached Garage:  Yes  No No. of Stories:

Secondary Window Features:  Arched  Wrap-around  Bay  Casement  Clerestory  Aluminum/Vinyl Sash  Screened  Awning  Not Visible  Other: N/A

Foundation Type:  Slab  Pier/Beam  Perimeter Wall  Not Visible  Other:

**LANDSCAPE EVALUATION**

Structural System:  Wood Frame  Load Bearing Masonry  Structural Clay Tile  CMU  Other:

Built Landscape Features:  Retaining Wall  Planter  Ramp  Patio/Terr.  Front Yard Fence  Lamp Post  Other:

Structural System:  Wood Frame  Load Bearing Masonry  Structural Clay Tile  CMU  Other:

Exterior Wall Material:  Wood  Asbestos  Brick  Tile  Stone  Stucco  CMU/Concrete  Hardiplank  Metal  Vinyl/Aluminum  Other:

Exterior Wall Material:  Wood  Asbestos  Brick  Tile  Stone  Stucco  CMU/Concrete  Hardiplank  Metal  Vinyl/Aluminum  Other:

Primary Roof Type:  Mansard  Shed  Gambrel  Monitor  Flat  Flat w/ Parapet  Hip on Gable  Gable w/ Parapet  Hipped  Front Gable  Gable on Hip  Cross Gable  Cross Hipped  Side Gable  Irregular  Pyramid  Other:

Driveway:  Asphalt  Concrete  Brick  Ribbon  Gravel  Other:

Primary Roof Type:  Mansard  Shed  Gambrel  Monitor  Flat  Flat w/ Parapet  Hip on Gable  Gable w/ Parapet  Hipped  Front Gable  Gable on Hip  Cross Gable  Cross Hipped  Side Gable  Irregular  Pyramid  Other:

Driveway:  Asphalt  Concrete  Brick  Ribbon  Gravel  Other:

Roof Material:  Tile  Metal-Corrugated  Shingle-Wood  Modern Membrane  Built-up  Metal-Standing Sm.  Shingle-Composition  Not Visible  Other:

Heritage Trees:  Yes  No  
Outbuildings:  
Natural Landscape Features: YARD HAS BUSHES AND PLANTS

Roof Material:  Tile  Metal-Corrugated  Shingle-Wood  Modern Membrane  Built-up  Metal-Standing Sm.  Shingle-Composition  Not Visible  Other:

Heritage Trees:  Yes  No  
Outbuildings:  
Natural Landscape Features: BUSHES

Chimney Material:  Brick  Stone  CMU  Stucco  Other: N/A

Chimney Material:  Brick  Stone  CMU  Stucco  Other: N/A

Porch Type:  Full  Front Gable  Inset  Side Gable  Shed  Attached  Wrap-around  2-Story  Enclosed  Screened  Balcony  Arcade  Not Visible  None  Other:

Porch Type:  Full  Front Gable  Inset  Side Gable  Shed  Attached  Wrap-around  2-Story  Enclosed  Screened  Balcony  Arcade  Not Visible  None  Other:

Porch Features:  Balustrade  Brackets  Classical Cornice  Spindlework  Brick  Wrought Iron Posts  Wood Posts  Turned Columns  Classical Columns  Piers-Battered  Piers-Wood  Piers-Stone  Piers-Brick  Other:

Porch Features:  Balustrade  Brackets  Classical Cornice  Spindlework  Brick  Wrought Iron Posts  Wood Posts  Turned Columns  Classical Columns  Piers-Battered  Piers-Wood  Piers-Stone  Piers-Brick  Other:

Additions/Alterations: WINDOWS HAVE WROUGHT IRON SCREEN

Additions/Alterations: GARAGE REMOVED AND CLOSED INTO ROOM

General Notes: BENCHES ON FRONT YARD, THERE ARE SOME STEPS IN THE FRONT YARD

General Notes:

Survey By: AMIN, JAZMIN, FEDRA Date: 12/3/13

Survey By: AMIN, JAZMIN, FEDRA Date: 12/03/13



Principle Elevation



Oblique



Principle Elevation



Oblique

**PROPERTY IDENTIFICATION**

San Antonio Office of Historic Preservation

Address: 121 Aribe Dr

Current Use:  Domestic  Commercial  Industrial  Educational  Religious  Civic  Other

Year Built (ca.):

Resource Type:  Building  Object  Site  Structure

**ARCHITECTURAL EVALUATION**

Style:  Ranch  Neocolonial  Minimal Traditional  Split Level  Other:

Original Windows:  Yes  No Original Doors:  Yes  No

Influence:

Window Type:  Casement  Arched  Vinyl/Aluminum  Wood Double Hung  Louvered  Horizontal Sliding  Fixed/Picture  Not Visible  Other:

Integrity:  Low  Medium  High

Plan Shape: T SHAPE

Secondary Window Features:  Arched  Wrap-around  Bay  Casement  Clerestory  Aluminum/Vinyl Sash  Screened  Awning  Not Visible  Other: FIXED

Front Setback:  10ft  10-20ft  20-30ft  30ft+

Detached Garage:  Yes  No No. of Stories:

Foundation Type:  Slab  Pier/Beam  Perimeter Wall  Not Visible  Other:

**PROPERTY IDENTIFICATION**

San Antonio Office of Historic Preservation

Address: 124 Aribe Dr

Current Use:  Domestic  Commercial  Industrial  Educational  Religious  Civic  Other

Year Built (ca.):

Resource Type:  Building  Object  Site  Structure

**ARCHITECTURAL EVALUATION**

Style:  Ranch  Neocolonial  Minimal Traditional  Split Level  Other:

Original Windows:  Yes  No Original Doors:  Yes  No

Influence:

Window Type:  Casement  Arched  Vinyl/Aluminum  Wood Double Hung  Louvered  Horizontal Sliding  Fixed/Picture  Not Visible  Other:

Integrity:  Low  Medium  High

Plan Shape: L SHAPE

Front Setback:  10ft  10-20ft  20-30ft  30ft+

Detached Garage:  Yes  No No. of Stories:

Foundation Type:  Slab  Pier/Beam  Perimeter Wall  Not Visible  Other:

Secondary Window Features:  Arched  Wrap-around  Bay  Casement  Clerestory  Aluminum/Vinyl Sash  Screened  Awning  Not Visible  Other: N/A

**LANDSCAPE EVALUATION**

Structural System:  Wood Frame  Load Bearing Masonry  Structural Clay Tile  CMU  Other:

Structural System:  Wood Frame  Load Bearing Masonry  Structural Clay Tile  CMU  Other:

Exterior Wall Material:  Wood  Asbestos  Brick  Tile  Stone  Stucco  CMU/Concrete  Hardiplank  Metal  Vinyl/Aluminum  Other:

Exterior Wall Material:  Wood  Asbestos  Brick  Tile  Stone  Stucco  CMU/Concrete  Hardiplank  Metal  Vinyl/Aluminum  Other:

Primary Roof Type:  Mansard  Shed  Gambrel  Monitor  Flat  Flat w/ Parapet  Hip on Gable  Gable w/ Parapet  Hipped  Front Gable  Gable on Hip  Cross Gable  Cross Hipped  Side Gable  Irregular  Pyramid  Other:

Built Landscape Features:  Retaining Wall  Planter  Ramp  Patio/Terr.  Front Yard Fence  Lamp Post  Other:

Primary Roof Type:  Mansard  Shed  Gambrel  Monitor  Flat  Flat w/ Parapet  Hip on Gable  Gable w/ Parapet  Hipped  Front Gable  Gable on Hip  Cross Gable  Cross Hipped  Side Gable  Irregular  Pyramid  Other:

Fence:  Iron  Wood  Masonry  Chain-link  Other:

Driveway:  Asphalt  Concrete  Brick  Ribbon  Gravel  Other:

Roof Material:  Tile  Metal-Corrugated  Shingle-Wood  Modern Membrane  Built-up  Metal-Standing Sm.  Shingle-Composition  Not Visible  Other:

**LANDSCAPE EVALUATION**

Built Landscape Features:  Retaining Wall  Planter  Ramp  Patio/Terr.  Front Yard Fence  Lamp Post  Other:

Fence:  Iron  Wood  Masonry  Chain-link  Other:

Driveway:  Asphalt  Concrete  Brick  Ribbon  Gravel  Other: NO DRIVEWAY FROM THE STREET

Heritage Trees:  Yes  No Outbuildings: Natural Landscape Features:

Chimney Material:  Brick  Stone  CMU  Stucco  Other: N/A

Heritage Trees:  Yes  No Outbuildings: Natural Landscape Features: PLANTS, BUSHES

Chimney Material:  Brick  Stone  CMU  Stucco  Other: N/A

Porch Type:  Full  Front Gable  Inset  Side Gable  Shed  Attached  Wrap-around  2-Story  Enclosed  Screened  Balcony  Arcade  Not Visible  None  Other:

Porch Type:  Full  Front Gable  Inset  Side Gable  Shed  Attached  Wrap-around  2-Story  Enclosed  Screened  Balcony  Arcade  Not Visible  None  Other:

Porch Features:  Balustrade  Brackets  Classical Cornice  Spindlework  Brick  Wrought Iron Posts  Wood Posts  Turned Columns  Classical Columns  Piers-Battered  Piers-Wood  Piers-Stone  Piers-Brick  Other:

Porch Features:  Balustrade  Brackets  Classical Cornice  Spindlework  Brick  Wrought Iron Posts  Wood Posts  Turned Columns  Classical Columns  Piers-Battered  Piers-Wood  Piers-Stone  Piers-Brick  Other:

Additions/Alterations: SHED COVERING FOR DRIVEWAY

Additions/Alterations: SIDEWALK TOWARDS ENTRANCE

General Notes: FOUNTAIN IN FRONT YARD

General Notes:

Survey By: AMIN, JAZMIN, FEDRA Date: 12/3/13

Survey By: AMIN, JAZMIN, FEDRA Date: 12/03/13



Principle Elevation



Oblique



Principle Elevation



Oblique

**PROPERTY IDENTIFICATION**

San Antonio Office of Historic Preservation

Address: 125 Aribe Dr

Current Use:  Domestic  Commercial  Industrial  Educational  Religious  Civic  Other

Year Built (ca.):

Resource Type:  Building  Object  Site  Structure

**ARCHITECTURAL EVALUATION**

Style:  Ranch  Neocolonial  Minimal Traditional  Split Level  Other:

Original Windows:  Yes  No Original Doors:  Yes  No

Influence:

Window Type:  Casement  Arched  Vinyl/Aluminum  Wood Double Hung  Louvered  Horizontal Sliding  Fixed/Picture  Not Visible  Other:

Integrity:  Low  Medium  High

Plan Shape: T SHAPE

Secondary Window Features:  Arched  Wrap-around  Bay  Casement  Clerestory  Aluminum/Vinyl Sash  Screened  Awning  Not Visible  Other: N/A

Front Setback:  10ft  10-20ft  20-30ft  30ft+

Detached Garage:  Yes  No No. of Stories:

Foundation Type:  Slab  Pier/Beam  Perimeter Wall  Not Visible  Other:

**PROPERTY IDENTIFICATION**

San Antonio Office of Historic Preservation

Address: 129 Aribe Dr

Current Use:  Domestic  Commercial  Industrial  Educational  Religious  Civic  Other

Year Built (ca.):

Resource Type:  Building  Object  Site  Structure

**ARCHITECTURAL EVALUATION**

Style:  Ranch  Neocolonial  Minimal Traditional  Split Level  Other:

Original Windows:  Yes  No Original Doors:  Yes  No

Influence:

Window Type:  Casement  Arched  Vinyl/Aluminum  Wood Double Hung  Louvered  Horizontal Sliding  Fixed/Picture  Not Visible  Other:

Integrity:  Low  Medium  High

Plan Shape: OFFSET

Front Setback:  10ft  10-20ft  20-30ft  30ft+

Detached Garage:  Yes  No No. of Stories:

Foundation Type:  Slab  Pier/Beam  Perimeter Wall  Not Visible  Other:

Secondary Window Features:  Arched  Wrap-around  Bay  Casement  Clerestory  Aluminum/Vinyl Sash  Screened  Awning  Not Visible  Other: N/A

**LANDSCAPE EVALUATION**

Built Landscape Features:  Retaining Wall  Planter  Ramp  Patio/Terr.  Front Yard Fence  Lamp Post  Other:

Structural System:  Wood Frame  Load Bearing Masonry  Structural Clay Tile  CMU  Other:

**LANDSCAPE EVALUATION**

Built Landscape Features:  Retaining Wall  Planter  Ramp  Patio/Terr.  Front Yard Fence  Lamp Post  Other: N/A

Exterior Wall Material:  Wood  Asbestos  Brick  Tile  Stone  Stucco  CMU/Concrete  Hardiplank  Metal  Vinyl/Aluminum  Other:

Exterior Wall Material:  Wood  Asbestos  Brick  Tile  Stone  Stucco  CMU/Concrete  Hardiplank  Metal  Vinyl/Aluminum  Other:

Primary Roof Type:  Mansard  Shed  Gambrel  Monitor  Flat  Flat w/ Parapet  Hip on Gable  Gable w/ Parapet  Hipped  Front Gable  Gable on Hip  Cross Gable  Cross Hipped  Side Gable  Irregular  Pyramid  Other:

Driveway:  Asphalt  Concrete  Brick  Ribbon  Gravel  Other:

Primary Roof Type:  Mansard  Shed  Gambrel  Monitor  Flat  Flat w/ Parapet  Hip on Gable  Gable w/ Parapet  Hipped  Front Gable  Gable on Hip  Cross Gable  Cross Hipped  Side Gable  Irregular  Pyramid  Other:

Driveway:  Asphalt  Concrete  Brick  Ribbon  Gravel  Other:

Roof Material:  Tile  Metal-Corrugated  Shingle-Wood  Modern Membrane  Built-up  Metal-Standing Sm.  Shingle-Composition  Not Visible  Other:

Heritage Trees:  Yes  No Outbuildings: Natural Landscape Features:

Roof Material:  Tile  Metal-Corrugated  Shingle-Wood  Modern Membrane  Built-up  Metal-Standing Sm.  Shingle-Composition  Not Visible  Other:

Heritage Trees:  Yes  No Outbuildings: Natural Landscape Features:

Chimney Material:  Brick  Stone  CMU  Stucco  Other: N/A

Chimney Material:  Brick  Stone  CMU  Stucco  Other: N/A

Porch Type:  Full  Front Gable  Inset  Side Gable  Shed  Attached  Wrap-around  2-Story  Enclosed  Screened  Balcony  Arcade  Not Visible  None  Other:

Porch Type:  Full  Front Gable  Inset  Side Gable  Shed  Attached  Wrap-around  2-Story  Enclosed  Screened  Balcony  Arcade  Not Visible  None  Other:

Porch Features:  Balustrade  Brackets  Classical Cornice  Spindlework  Brick  Wrought Iron Posts  Wood Posts  Turned Columns  Classical Columns  Piers-Battered  Piers-Wood  Piers-Stone  Piers-Brick  Other:

Principle Elevation



Porch Features:  Balustrade  Brackets  Classical Cornice  Spindlework  Brick  Wrought Iron Posts  Wood Posts  Turned Columns  Classical Columns  Piers-Battered  Piers-Wood  Piers-Stone  Piers-Brick  Other:

Principle Elevation



Additions/Alterations: GARAGE CONVERTED WITH STONE EXTERIOR

Additions/Alterations: SLAB OF CONCRETE ON FRONT WALL LOOKS LIKE PORCH HAS BEEN REMOVED

General Notes:

General Notes:

Survey By: AMIN, JAZMIN, FEDRA Date: 12/3/13

Oblique



Survey By: AMIN, JAZMIN, FEDRA Date: 12/3/13

Oblique





The following statistics set for the Shearer Hills neighborhood lay out some of the qualities that unify the neighborhood, with hopes to encourage further investigation of these residences. The qualities shown are integrity, architectural style, exterior materials, landscape features, and heritage trees. This characteristic, along with others, play a critical role in historic neighborhoods, in that each must be seen throughout at a neighborhood scale.

The integrity of these residences is another critical aspect of historic neighborhoods. The survey of Shearer Hills analyzed the integrity by putting each residence in three categories; high, medium and low. The highest quality represents residences that have a high integrity of not only the maintenance of the house, but has also maintained the historic qualities. For example, a ranch style house has maintained the ranch style design throughout any renovations or additions through the life of the house.

The AIA's Guide to Historic Preservation states that the integrity of the structure can dramatically change its historic value, in that if it is low, the historic value is drastically reduced, and is at a higher risk of being lost permanently. This is applied at the neighborhood scale as well, which emphasizes the importance of striving to maintain the historic value for each residence. As you will see in the following pages, Shearer Hills has a strong balance throughout the neighborhood for each of these characteristics, and can be a viable candidate for a historic neighborhood.



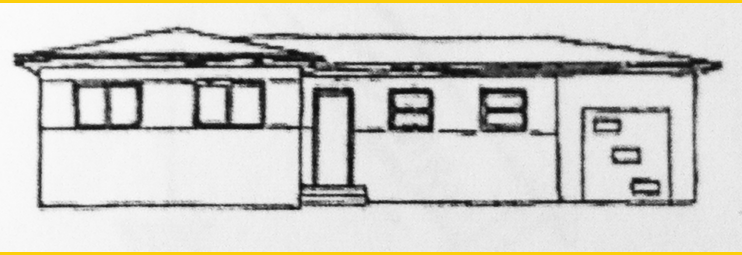
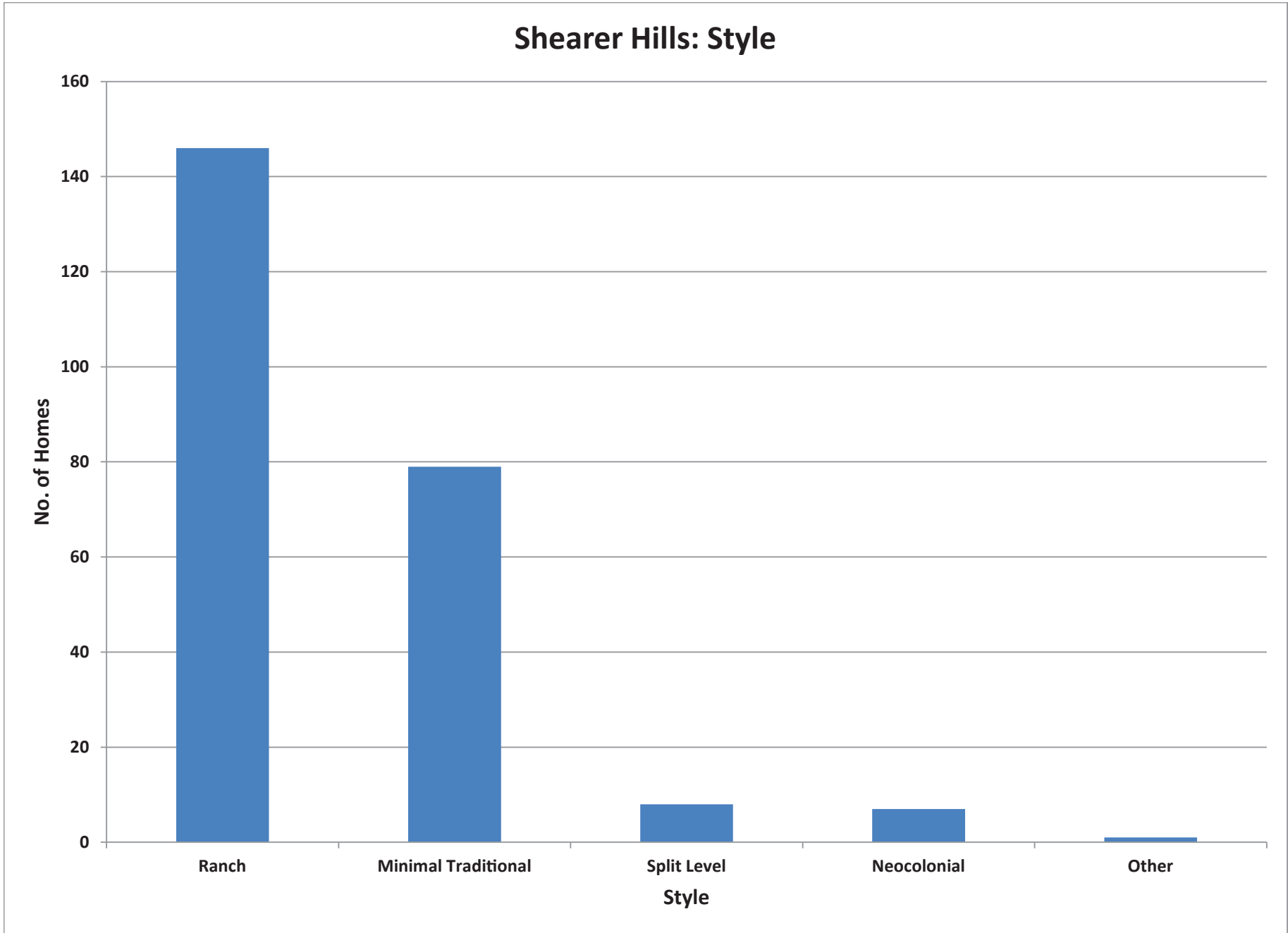

Traditional Ranch Style



Minimal Traditional Style

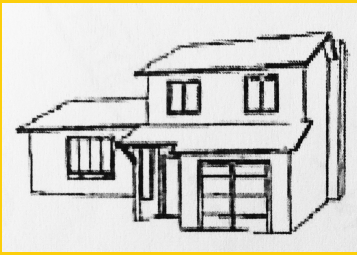

Split Level

## INTEGRITY OF RESIDENCES

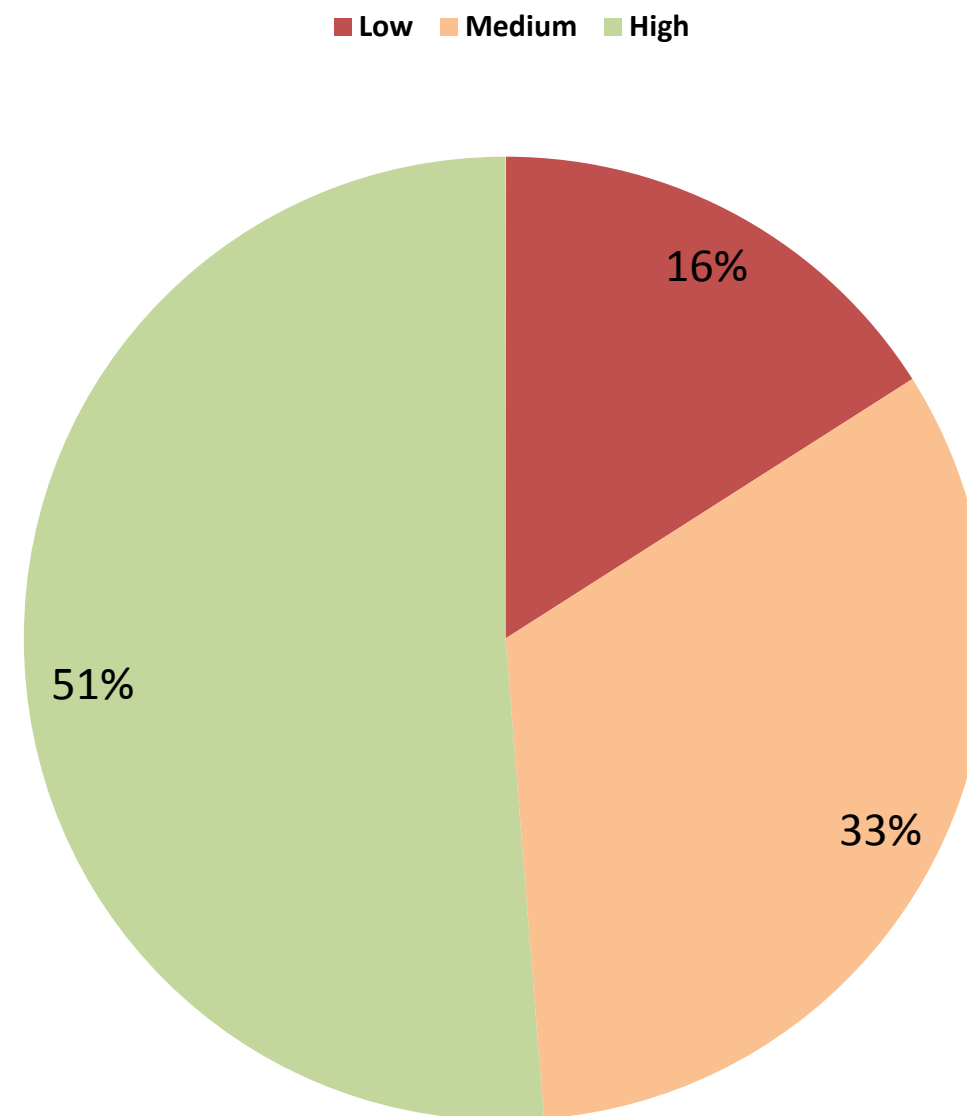
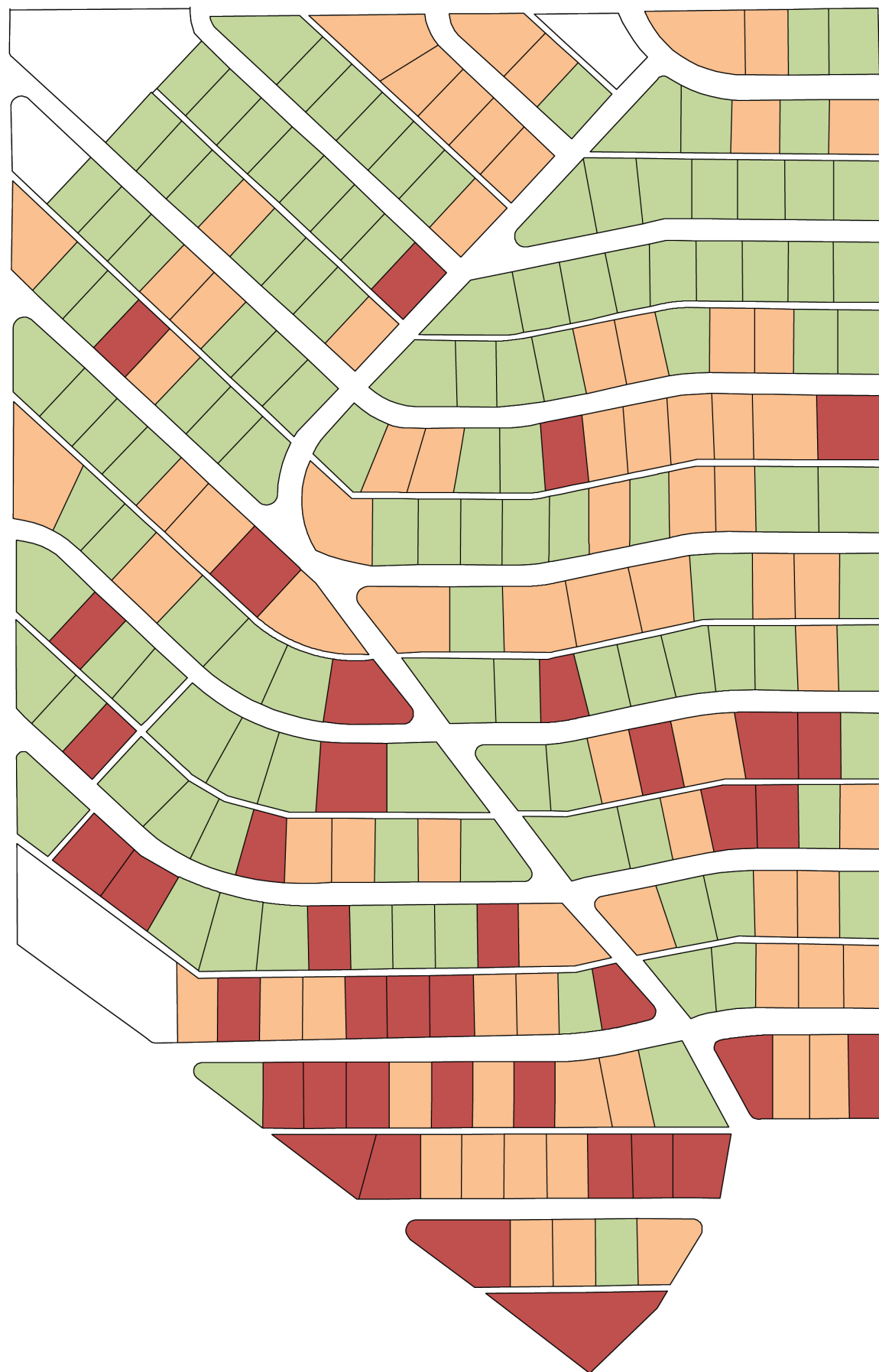

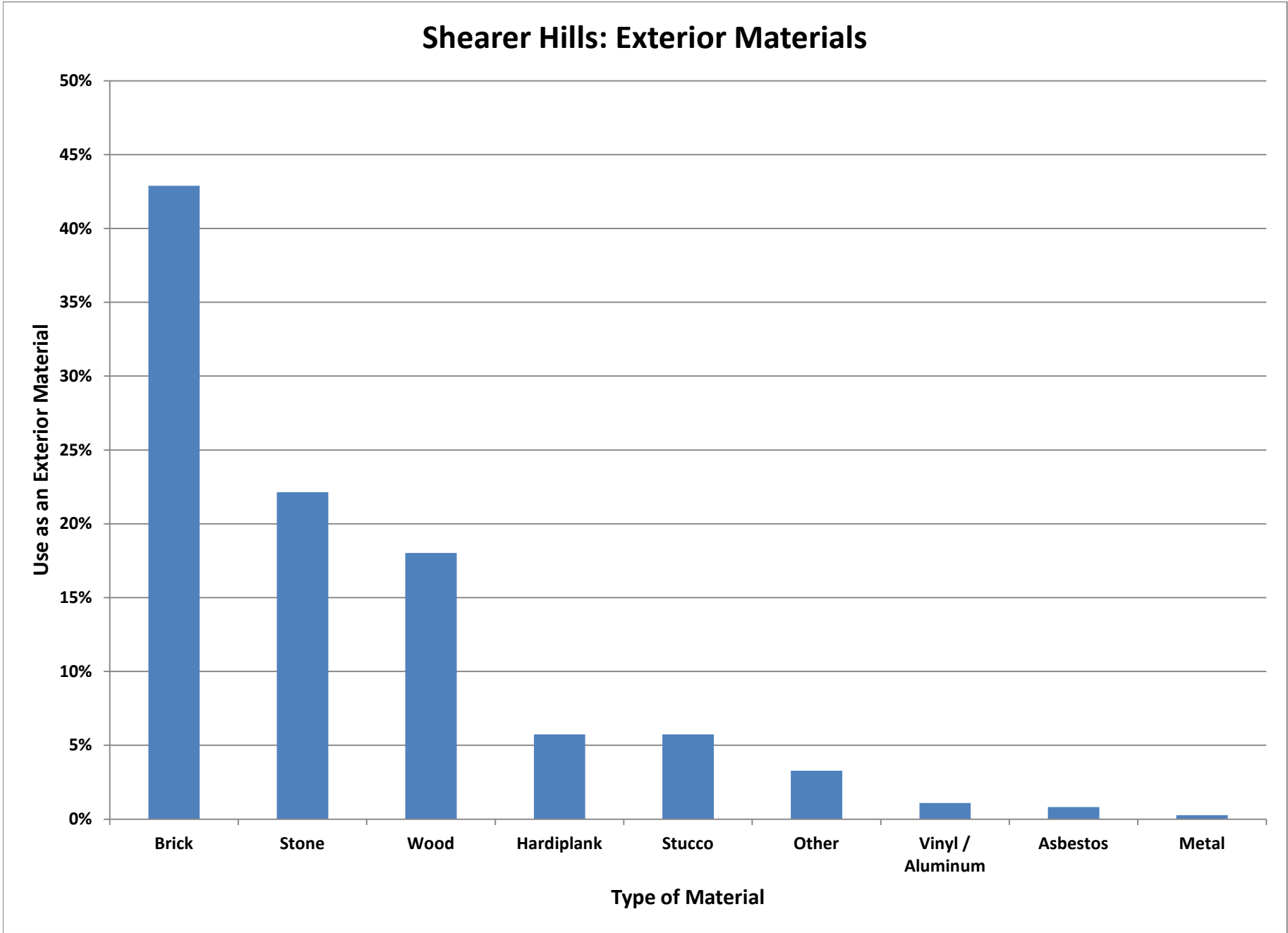

## RESIDENCE WITH HERITAGE TREES

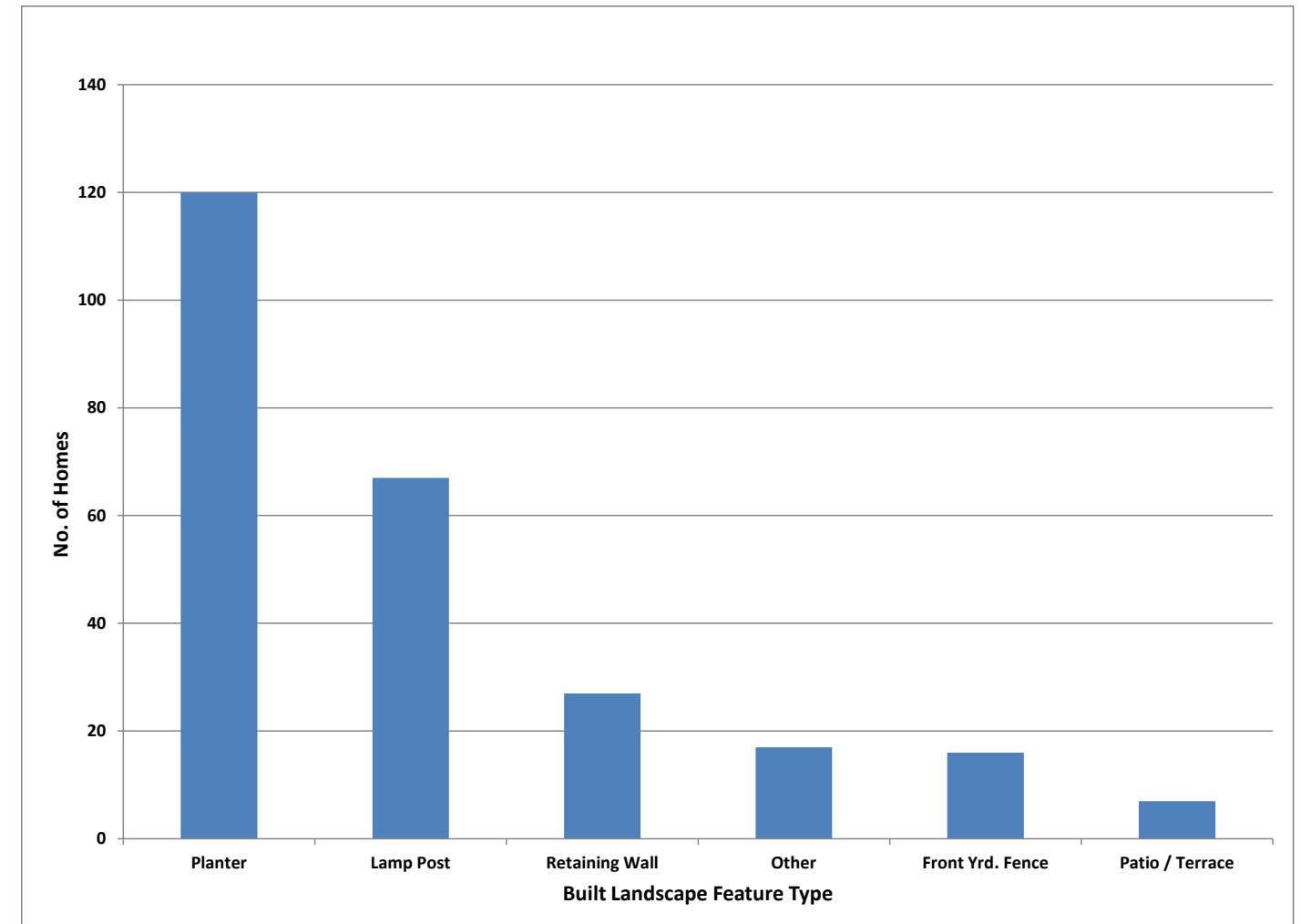



## Further Investigation for Shearer Hills

The survey of the Shearer Hill neighborhood provides a valuable precedent for recording, studying and appraising the architecture of the mid-century modern suburban home. The work in this volume contributes a threshold for future research as the city of San Antonio seeks to identify significant architectural communities and address coming of age historic buildings.

Delving deeper into the Shearer Hills neighborhood uncovered treasures of mid-century modern suburban housing. By assigning some typology and identifying classic examples of ranch style or neo-colonial and other designed abodes, we hope to provide the community and the city preservation offices with a tool that will help them to articulate and prioritize tasks associated with the conservation and maintenance of these notable homes.

Further investigation might assist this endeavor in the form of preservation and rehabilitation guidelines which may be interpreted specifically for this neighborhood with graphics and case study examples which might be used as tools to communicate procedures and best practices to the community as their homes approach an age where intervention may become necessary. The challenge to instigate discussions with mid-century Modern neighborhoods regarding the historic designation prospects and consequent design guidelines can be alleviated with proper tools to aid communication. Fortunately, there are several examples of other communities who have paved the way and can be drawn on for precedence of approach.

## Bibliography:

1993. North Shearer Hills Neighborhood Association Neighborhood Plan. Prepared by the North Shearer Hills Planning Team and the City of San Antonio Department of Planning. Retrieved 12/10/2013.

2010. Electronic Document, <http://georgiashpo.org/sites/uploads/hpd/pdf/Ranch-AllFrontMatter.pdf>, accessed on December 09, 2013. Stone Mountain, Georgia. Prepared by New South Associates for Georgia Transmission Corporation.

2011. Electronic Document. <http://blog.buildllc.com/2011/09/10-forgotten-lessons-of-mid-century-modern-design/> Forgotten Lessons of Mid-Century Modern Design, Prepared by Build LLC. Retrieved 12/10/2013.

2012. Electronic Document. <http://www.mysanantonio.com/business/article/Design-style-hooks-local-buyers-2753410.php#ixzz1kyRDFrQb>. Design Style Hooks Local Buyers, Jennifer Hiller. Retrieved 12/10/2013.

2013. Electronic Document . <http://www.frontdoor.com/home-styles/all-about-mid-century-modern-architecture>. All About Mid-Century Modern Architecture, Dinah Eng. Retrieved 12/10/2013. North Shearer Hills Neighborhood Association Neighborhood Plan. Prepared by the North Shearer Hills Planning Team and the City of San Antonio Department of Planning. April 8, 1993.

nd. Electronic Document, <http://www.nyc.gov/html/lpc/html/glossary/glossary.shtml#s>, accessed on December 09, 2013. Prepared for The New York City Landmarks Preservation Commission.

n.d. Electronic Document. <http://www.sanantonio.gov/planning/neighborhoods/north%20central/North%20Central%20Plan%20Document.PDF>. North Central Neighborhoods Community Plan. City of San Antonio Planning Department. Webpage accessed on November 30, 2013.

North Central Neighborhoods Community Plan. City of San Antonio Planning Department. Webpage accessed on November 30, 2013. <http://www.sanantonio.gov/planning/neighborhoods/north%20central/North%20Central%20Plan%20Document.PDF>

Pfieffer, Maria Watson. Platting Dates of Some San Antonio Subdivisions. Manuscript. City of San Antonio Planning Department.